Oil and Peace
Livingston Hartley tells of peace efforts stalled by U. S. exports.—Page 9.

The Washington Post

The Weather
Today—Fair; not quite so cold. Tomorrow—Increasing cloudiness, followed by rain or snow.
Yesterday—High, 28; low, 10.
Details on page 23.

NO. 21,798 | Entered as Second-Class Matter, Postoffice, Washington, D. C. | WASHINGTON: THURSDAY, FEBRUARY 20, 1936 | ★★★★ | Copyright, 1936, By The Washington Post. | THREE CENTS

House Votes Investigation Of Townsend Plan, 240-4

Other Pension Programs Covered in Study to Start at Once.

Special Committee To Be Bi-Partisan

Leader of Move for Aged Is 'Charlatan,' Asserts Bill's Author.

By Robert C. Albright.

The Townsend old-age pension plan, with its golden $200-a-month lure to the old folks, and its towering $24,000,000,000-a-year transactions tax, yesterday was ordered subjected to a bi-partisan Congressional investigation by an overwhelming vote of the House.

As a "doctor of the ills which afflict our social structure," Dr. Francis E. Townsend, retired California physician, was denounced as "a charlatan and a quack" by Representative C. Jasper Bell, Missouri Democrat, who sponsored the resolution to investigate not only the Townsend O. A. R. P. (old-age revolving pensions), but all other old-age pension movements.

The Bell resolution was swept to House approval by a 240-to-4 vote with only Representative Theodore L. Moritz (Democrat), of Pennsylvania; Vito Marcantonio, of New York; Karl Stefan, of Nebraska, and Usher L. Burdick, of North Dakota (Republicans), opposing it.

Two Parties Joined.

Democrats and Republicans alike joined in demanding investigation of the Townsend movement, which has spread eastward from California like a forest fire, and may spell re-election trouble for members of both parties in November's Congressional balloting.

Care was taken to preserve the bipartisan character of the inquiry in the approved resolution, which provides for a committee of eight, with four members selected from each party. Speaker Byrns indicated that Bell, himself, will be named chairman of the group, with the rest of the committees made up of disinterested members who have taken little part for or against the Townsend plan.

The investigation will go forward immediately, financed probably by an appropriation in the neighborhood of $25,000. To insure publication of a speedy report, even though Congress is not in session, the resolution was amended to provide for a report to the Speaker.

Plan's Co-Author Present.

Robert Clements, former California real estate man, co-author with Dr. Townsend of his famous "plan," co-owner of the Townsend Weekly, and an official of the O. A. R. P., sat in the gallery with his wife as the resolution rode to adoption. Galleries were crowded to capacity.

Representative John S. McGroarty, California's Democratic "poet-laureate," and author of "H. R. 7415," the "revised" Townsend bill, said he hoped the House would vote unanimously for the investigation, because Townsendites did not fear it.

But following approval of the resolution, Clements issued a formal statement charging the inquiry was "pure and unadulterated political persecution," and was the reflection of minds "warped by crooked thinking."

To "Push Thing Through."

"We are going to push this thing through to the limit and after complete vindication we are going to demand that the Government step in and apprehend those who by the use of the mails and privileged channels are spreading absolute falsehoods about us," Clements said.

Bell—small, silver-haired and earnest—declared he "cast no reflection on Dr. Townsend as a medical doctor," but insisted that as a doctor of social ills he was a "quack."

"It was not more than two years ago that the first of these quack doctors of social progress, Dr. J. E. Pope, came forward and proclaimed himself as a prophet of better con-

Continued on Page 9, Column 3.

Roosevelt vs. ?

Who is the choice of Republican voters throughout the country today for the G. O. P. nomination?

Borah? Dickinson? Hoover? Knox? Landon? Vandenberg?

For the answer see

AMERICA SPEAKS

Exclusively in This Sunday's

Washington Post

All Mixed Up in House Immigration Hearing

Movie stars and potatoes and wheat were juggled around yesterday when members of the Grand Opera Artists Association appeared before the House Immigration and Naturalization Committee to protest against the importation of such stars as Marlene Deitrich (upper left), Greta Garbo and Anna Sten (lower right).

Mitchell Dies; Army Air Chief In World War

Heart Unequal to Strain of Influenza; Officer Had Stormy Career.

By the United Press.

New York, Feb. 19.—Brig. Gen. William Mitchell, retired, former fiery chief of the Army Air Corps, died at Doctors Hospital here late today. He had been confined for several weeks with a serious illness. He was 56 years old.

The war-time commander of the Army's aviation forces had been suffering from influenza complicated by a heart condition which his physician, Dr. Adrian Van S. Lambert, attributed to overwork.

It was believed that his condition was improving but a turn for the worse developed this afternoon. A few hours later he died. At the hospital his death was described as "sudden." It occurred at 4:45 p. m.

Mitchell was admitted to the hospital on January 28.

Known as Air "Bad Boy."

Fiery and outspoken during the hey-day of his military service, in contrast with his recent years as a "gentleman farmer" of Virginia, "Billy" Mitchell was known as the "bad boy of aviation."

His varied and colorful career led him across war-infested seas, foreign battlefields, enemy skies and finally to an Army court-martial upon his return to America after the World War.

The latter brought a five-year service suspension and open conflict with his superiors on War Department aviation policies. But in 1926 he resigned his commission and continued his criticism of War Department tactics from the lecture platform.

Mitchell was the son of United States Senator John Ledrum Mitchell and Harriet Danforth Mitchell. He was born in Nice, France, on December 29, 1879. His parents, both from Wisconsin, were in France on a belated honeymoon when the future aviation general was born.

Liked Army Life.

"Billy" grew up in Milwaukee. He attended Racine College and later came to Washington, graduating from George Washington University with an A. B. degree in 1899. When the Spanish War broke out he left school to enlist as a private in the Fifteenth Wisconsin Infantry.

An Army life was to his liking. Soon after his enlistment, he was made a second lieutenant on the staff of Gen. Arthur MacArthur, and took part in the Philippine insurrection. At that time he was 19, the youngest officer in the United States Army.

Mitchell went from the tropics to Alaska, where he was commissioned to lay telegraph lines down the Yukon from Eagle City to Prince

Continued on Page 11, Column 2.

House Committee in 'Uproar' Over 'Art Versus Commodity'

Witness Demands Reciprocity Abroad for American Influx of Alien Screen Stars, Likened to Potatoes and Other Foodstuffs.

By the Associated Press.

An uproarous session of the House Immigration Committee brought a charge today that Greta Garbo, Marlene Dietrich and Anna Sten achieved fame through American "Ballyhoo."

Miss Elizabeth Hoeppel, president of the Grand Opera Artists Association, added that the trio of foreign-born screen stars never amounted to much at home.

She was testifying at a hearing on a bill to restrict entry of alien actors and musicians—unless their nations reciprocate to Americans.

Thespians were linked up with foodstuffs when Representative Celler (Democrat), New York, protested there was no need for a reciprocal resolution covering the international movement of artists as proposed by Chairman Dickstein (Democrat), New York.

"You introduced some bills for reciprocal trade agreements on wheat, or potatoes, or cotton, or something," Dickstein reminded him.

"But you can't put wheat, potatoes and cotton in the category with art and humans," Celler shot back.

Miss Hoeppel thought it didn't make much difference whether actors, singers and musicians were classed with lemons, potatoes and cabbages so long as there is "reciprocity and a fair exchange."

She objected, however, to letting a dozen or 15 foreigners play in a single opera house in the Eastern United States without at least that many appearing in the 50 or so houses each in Germany and Italy.

But Martin Beck, Broadway producer, maintained that "the man who invests the money has the right to judge who should fit the roles."

A minor actor who is miscast, he said, can ruin an entire show.

Representative Kramer (Demo-

Continued on Page 6, Column 3.

France Urges U. S. to Reduce Warship Size

Direct Appeal Asks Hull to Lower 35,000-Ton Demand at Parley.

With the London Naval Conference deadlocked by American insistence that the minimum for capital ships be set at not less than 35,000 tons, the French government has appealed directly to Washington in extraordinary diplomatic conversations for a reduction toward the French 27,500-ton limit, it was learned yesterday.

This demand apparently has met with failure. An official reply to the direct request made by Andre de Laboulaye, the French Ambassador, in a hurried visit to the State Department will not be forthcoming for two or three days. But Secretary of State Cordell Hull indicated at his press conference yesterday that this Government's past attitude is well known.

American naval experts long have held that ships smaller than 35,000-tons, due to a lack of naval bases, would not meet the long-range cruising demands of the extended American coast lines and Territories.

Henry L. Roosevelt, Acting Secretary of the Navy during the ill-

Continued on Page 7, Column 2.

Hitler, Il Duce Seen Reviving Triple Alliance

Florence, Berlin Parleys May Restore Old Pact; Includes Austria.

Copyright, 1936, by the Associated Press.

Rome, Feb. 19.—An authority said tonight the ghost of the old Triple Alliance seemed to be assuming flesh and blood, an eventuality which would place Benito Mussolini and Adolf Hitler side by side in a drastic revision of European alignments.

A possible Italo-German-Austrian agreement, this source said, was or is being discussed in both Florence and Berlin.

Following conversations in Florence between Austrian and Italian diplomats, Ulrich von Hassell, Germany's ambassador to Italy, left by airplane for Berlin.

Long Conference Held.

Von Hassell held a long conference yesterday here with Fulvio Suvich, Italian under-secretary of foreign affairs, who talked today in Florence with Egon erger-Waldinegg, foreign minister of Austria.

Hungary, which has trade and political agreements with both Austria and Italy, would be included obliquely in a possible new treaty.

(The old Triple Entente of Germany, Austria-Hungary and Italy was shattered during the World War when Italy refused to fight for the Central Powers, and later joined the Allies.)

A possible agreement between Rome, Vienna and Berlin, it was learned, contains three main points.

Germany and Austria would lower tariffs considerably to each other, almost to the point which would make a customs union.

Germany would guarantee Austria's independence—of which Italy hitherto has been the guardian.

Will Admit Pan-Germanism.

Italy will admit the free development of Pan-Germanism in Austria so long as it does not destroy Austrian independence.

Although a communique issued following the Florence conversations did not mention Germany, it did say Suvich and Berger-Waldemegg examined the general situation.

Suvich had with him in Florence not only the head of the ministry of foreign affairs' department for Danubian countries, but also the head for Germany. This fact was given

Continued on Page 6, Column 1.

Charlotte Davenport, Princess, Health Lecturer, Dies at 111

By the United Press.

St. Louis, Feb. 19.—Dr. Charlotte de Gollere Davenport, nationally known lecturer on health and physical education, who insisted she was 111 years old, died tonight after an operation for an intestinal obstruction.

At Barnes Hospital, where she died, doctors said that to the best of their knowledge she was the oldest patient the hospital ever treated.

Dr. Davenport was born in St. Petersburg, a Russian Princess, in 1824. She studied music under Franz Liszt in Vienna and claimed that she was the first woman to enter the medical school of the University of Vienna.

When she came to Washington a little more than a year ago, she weighed only 89 pounds, was very spry, smoked a cigarette and talked of three husbands.

One, she said, was killed in a duel so many decades ago she could hardly remember him. The second died on the battlefield of Sebastapol in the Crimean War. The third is now less than half her age. She married him when she was 72.

She claimed she was the mother of 18 sons, the first born when she was only 13. He is now all of 98 and living. Of husbands, she said:

"They are a plague. But every woman needs a plague. My third husband and I have been married 37 years, but you have no idea how many women have tried to take

Continued on Page 11, Column 3.

Senate Unit Adopts Plan For Airport

New Solution to Extend Flying Field Area and Runways.

No Opposition Expected; Resolution Agreeable to All Parties.

By James D. Secrest.

A new solution of the problem of safeguarding motorists who use Military road and airliners which land at Washington Airport was adopted late yesterday by the Senate Military Affairs Committee upon recommendation of the War Department, and is expected to be adopted by the Senate today and the House before the end of the week.

Constituting the seventh draft since Congress first became aware of what members termed "an emergency," the resolution goes far afield from previous measures and merely puts authority behind the operation of safeguards by the National Airport Corporation.

The new resolution, according to Senator Reynolds (Democrat), of North Carolina, is agreeable to the Virginia delegation, the War Department, and the airport owners. Consequently no further opposition is anticipated in either the House or the Senate.

Samuel J. Solomon, airport manager, stated that "in the absence of closing the road entirely it is the best solution that could be reached."

Field to Be Broadened.

He revealed that the National Airport Corporation, as soon as the resolution becomes a law and the weather permits, will broaden the present flying field to incorporate Hoover Field, which it already owns, and to establish temporary runways of 4,600 feet.

Radio towers to control the operations of incoming and outgoing planes and to advise plane operators of weather conditions will be established in the near future, he said.

The longer runways will be "more than ample" for the largest air liners now in operation, including the 24-passenger cabin planes which the American Airlines intends to bring to Washington.

As now drafted, the Senate resolution authorizes the National Airport Corporation to utilize that portion of Military road running between Washington Airport and Hoover Field for runways or any purpose necessary to the landing and taking-off of planes.

It states, however, that the roadway must remain open, save when planes are arriving and departing, and is to be maintained as a public highway.

Patrol Authorized.

The National Airport Corporation is further authorized to maintain a traffic patrol and any equipment safeguards that the Bureau of Air Commerce shall approve to prevent motor vehicles from crossing the highway when planes are crossing it.

These patrol guards and traffic signal lights have been maintained by the airport for some time, but recently the War Department threatened to drive the airport guard off the road on the ground that the road is a public thoroughfare. When informed that the Justice Department has been asked to institute proceedings against the airport, Solomon informed the Department of Commerce the guards would be removed.

Upon the intercession of Chairman McSwain, of the House Military Affairs Committee, the date of removal of the patrol was postponed from last Saturday until February 25.

The new resolution gives the airport guards authority to make arrests of motorists who fail to obey the warnings against air traffic and provides penalties of $500 fine or six months imprisonment, or both, to be imposed by the eastern United States district court of Virginia.

The airport now maintains two

Continued on Page 2, Column 2.

Aimee McPherson Sued for $400,000

Los Angeles, Feb. 19 (AP).—Vivian Denton, former publicity agent for Angelus Temple, filed suit for $400,000 damages against Aimee Semple McPherson today, charging slander.

Miss Denton, former New York night club entertainer, accused the evangelist-pastor and founder of the temple, of saying:

"You are like a madam of a house of ill fame."

"You are a coarse and common woman."

"You are a devil out of hell."

"You are not a Christian; only a brat."

"You are an imp of Satan and a creature out of hell."

These remarks caused Miss Denton "great and grievous mental and physical suffering," she charged.

"I'm not going back to that old temple—there's no need of her holding out the olive branch now."

Police Raid Nets Data on 5-City Narcotic Ring

Philadelphia, Feb. 19 (AP).—Police said tonight they had obtained information on operations of a narcotic ring which supplied addicts in New York, Baltimore, Wilmington, Washington and Philadelphia in a raid on a hotel, in which four women and a man were arrested.

Detective Lieut. Charles Lienhauser said one of the women, booked as Anna Morris, gave narcotic agents information expected to result in the roundup of the ring active in the various cities.

Leibowitz Drops Case, 'Certain' Hauptmann Is Guilty in Kidnaping

German Not Alone in Crime, Is Belief of Attorney.

Fisher 'Stands Pat' On Innocence Plea

Slayer Resentenced to Die Week of Mar. 30 by Trenchard.

By the United Press.

Trenton, N. J., Feb. 19.—Samuel Leibowitz, New York attorney, withdrew from the Bruno Richard Hauptmann defense tonight, convinced, he said, that Hauptmann is guilty of the murder of the Lindbergh baby.

Leibowitz issued a statement outlining his position. He said three deathhouse interviews with the German carpenter had left him unshaken in his belief that Hauptmann is guilty, although he does not think Hauptmann was alone in the crime.

"I want no further part of it," the lawyer said at a press conference.

C. Lloyd Fisher, now Hauptmann's chief counsel and who helped defend him at the Flemington trial, remained steadfast in his belief that his client is innocent.

Sitting beside Leibowitz at the press conference which followed the New York lawyer's third visit to Hauptmann in "death row" at the State prison here, Fisher said he would continue the fight to save the condemned man from the electric chair.

Week of March 30 Set.

Only today, Justice Thomas W. Trenchard, who presided at the Flemington trial, resentenced Hauptmann to die the week of March 30.

The press conference was held in one of the rooms of a two-room suite at the Stacy-Trent Hotel.

When the reporters were admitted, they found Leibowitz sitting near a table on which the remnants of dinner still stood. He was puffing at an oddly colored pipe. Sitting beside him was Fisher, looking tired and downcast.

Leibowitz, who entered the case at the behest of Mrs. Evelyn Walsh McLean, Washington society woman, because of her interest in clearing up mystery still surrounding the crime, began by asking those newspapermen who had reported the Flemington trial to raise their hands.

"I want to talk to you later," he told them, "because I want to have your opinion as to what I am about to do."

Then he began dictating the statement announcing his withdrawal and his reasons for doing it.

His opinion of Hauptmann's guilt or innocence, "made after a close study of the evidence in the case," the statement said, "has not been changed one bit by the three intensive and exhaustive conferences at the death house."

"I cannot see," he continued, "how I can serve the interests of justice any further by my continued participation in this case. I therefore want no further part of any of it."

Occasionally, he interrupted his dictation to ask Fisher:

"Is that all right with you, Lloyd?"

When he had completed the statement, Leibowitz said that he considered that "a fair statement of facts."

"Fair as You See Them."

Fisher, half-smiling, turned to the New York lawyer, and said:

"Yes; that's a fair statement of facts as you see them."

Fisher then closeted himself in the next room with Leibowitz and emerged later with his own statement.

It admitted "the outlook was dark," but added that he and his colleague, Frederick A. Pope, "are hopeful that matters now under investigation will work out to our client's benefit."

He declined to say what these "matters" were.

In response to a direct question as to whether he intended to say that Hauptmann was guilty, Leibowitz said:

"I'll stand on my statement."

It was recalled that Leibowitz had publicly stated several times that he was convinced of Hauptmann's guilt, but was of the opinion that others were involved in the crime.

Sticks to First Story.

Trenton, N. J., Feb. 19 (AP).—Under severe cross-examination for more than four hours, Bruno Richard Hauptmann today held steadfast to

Continued on Page 4, Column 1.

You Can't Arrest Me!

Congress Members Flout Traffic Laws, Hiding Behind Their 'Immunity,' and Nothing Can Be Done About It.

By Howard F. Wentworth.

There has, in recent months, been much ado about the Constitution of the United States.

Among other things, that historical document says: "Members of both houses (Senate and House of Representatives) shall in all cases, except treason, felony and breach of the peace, be privileged from arrest during their attendance at the session of their respective houses, and in going to and returning from the same."

In this age of the automobile—and traffic problems—it appears that members of Congress are either "going or coming" most of the time. When they are doing neither, they park—and in many cases, illegally.

But all this is remindful of something else—a great American motto. It adorns the United States Supreme Court Building and reads: "Equal Justice Under Law."

The law stands for "equal justice." And the lawmakers stand on their "Congressional immunity."

Take a look at the record and perhaps draw a few private conclusions.

Out in the vicinity of Fourteenth and Fairmont streets northwest, neighborhood residents have reached the boiling point of indignation.

Post Staff Photo.

Parked in the shadow of the Capitol. A hazard to drivers coming down C street.

They are up in arms. They have backed their feelings with strong words and even threats. But to no avail.

It seems (from the testimony of citizens themselves) that a certain automobile has been causing all the trouble. This car bears license plates of a Rocky Mountain State—and a "Congressional" tag.

Day after day and night after night, the aroused residents say, this machine is parked in violation of District regulations. It stands in the entrance-way of an apartment house between two large signs reading: "No Parking, Entrance."

Often, the report goes, there is plenty of space in the block for this car to park legally. But the driver (he is listed as a Representative) apparently prefers to disregard regulations.

Yesterday The Post reporter visited the neighborhood. The machine was parked where it was reported to be. There was more than adequate space in the block to park within the law. But there it stood. Those who wanted to use the entrance were blocked. They were forced to wade in ankle-deep snow and slush in order to reach the sidewalk. Other vehicles had to swerve sharply if they successfully avoided a collision.

And the reporter found this law-breaking lawmaker had further abused his "Congressional immunity." A tab had been kept on his il-

Post Staff Photo.

How not to park as shown by House Office cars.

legally parked car. District regulations say a machine may not park in one spot on the street longer than 18 hours.

It was 3 p. m. when we saw the car. A check showed that it had been parked since 9 p. m. the previous night. It was learned also that when the machine is not parked in its accustomed spot, it is placed in the driveway (no parking) of an apartment house across the street.

But this particular member of Congress is not alone in his "Congressional immunity" stand. Next visited was Capitol Hill. At the intersection of New Jersey avenue and C street, between the new and old House Office Buildings, the reporter counted at least a dozen Congressional parking violations. Here are a few:

A car with Massachusetts tags parked directly across a cross-walk, blocking pedestrian traffic and creating a dangerous hazard at the corner;

Continued on Page 6, Column 3.

His 'Helen' Classed as Dowdy, Erskine Says He's 'Mortified'

By the Associated Press.

New York, Feb. 19.—Highly mortified was John Erskine today at being called a writer of "dowdy" books.

Erskine, the English professor with a string of degrees who made Adam and Eve talk like sophisticated moderns, so described his feelings today when he read what he termed an "explosion" by Mrs. Mary Beard, feminist leader and author, over his latest book, "The Influence of Women and Its Cure."

Mrs. Beard, speaking before female forums in Washington last week, referred to Erskine's "Private Life of Helen of Troy" and "The Influence of Women" as "these dowdy books by men who know nothing about the history of women."

Defining the word dowdy as meaning "untidy in style or dress," Dr. Erskine said:

"This public rebuke is, of course, very mortifying.

"Mrs. Beard's reported proposal to rewrite history so as to make a better case for women," he went on, "is one of those ideas I'd expect from idle women in convention during the silly season, but I shouldn't have expected it from Mrs. Beard.

"I've admired her ambition to improve women's future, but I believe it would be better to tell the truth about the past than to dress it up. The Greek philosophers, according to the Greeks, were men, but according to Mrs. Beard they were women.

"New facts about the Greeks would be welcome, but why try to change the facts we have?"

Dr. Erskine said he thought Mrs. Beard, whose husband was associated with him on the Columbia University faculty, was an intellectual, a liberal and an historian.

"But her explosion over my book on 'The Influence of Women' is a

Continued on Page 2, Column 2.

Today's Index

	Page
Classified Advertisements	23, 24
Comics	23
Culbertson on Bridge	22
Editorials	8
Federal Diary	22
Financial News	19, 20, 21
Legal Record	23
Pegler	8
Picture Page	10
Politics and People	9
Radio Time Table	22
Skolsky's Hollywood	16
Society News	12, 14
Sports	17, 18, 19
Stage and Screen	13
Sullivan's Broadway	23
"Two on Safari"	13
Woman's Page	15

U. S. Union Ban On Foreign Malt Brings Protests

Belgium and Other Nations Act; Reciprocal Trade Agreements Menaced.

The State Department has "thrown up its hands in helplessness," according to official sources, before a labor union action that has resulted in protests from seven foreign governments, that cuts directly across Secretary of State Cordell Hull's carefully planned reciprocal trade-agreements program, and that may result in foreign trade reprisals on American exports.

This became apparent yesterday when the State Department preserved its silence in the face of publication of stories of the situation. It was learned that department officials had turned the problem over to officials of the Labor and Agriculture Departments for solution there, but without much hope.

The situation came about through the action of the International Union of United Brewery, Flour, Cereal and Soft Drink Workers, an affiliate of the American Federation of Labor, commanding all its members to refuse to handle barley malt that does not bear union labels.

This means virtually all foreign malt, since almost none of the imported malt is made under union labels.

Would Ban Foreign Product.

Officials of the American Farm Bureau Federation urged the union to send out the order. In this way the farm and labor groups seek to dictate that American brewers and maltsters use domestic barley exclusively, by nipping off foreign barley malt importations.

Since the order is a private agreement, the State Department has no jurisdiction in the matter, despite the grave consequences which may ensue in foreign trade relations.

The nations filing representations include Great Britain, Germany, Belgium, Czechoslovakia, Poland, Hungary and the Netherlands. The Belgian note, it is known, indicates that the spirit, if not the letter, of the reciprocal trade agreement between the United States and Belgium is violated. Most American barley malt imports stem from Belgium.

Shipments held up in this country by the union order, cancellations, tie-ups and other difficulties and trade interferences are referred to in other notes. Concern is expressed that such interference may become rampant in other commodities of even more far-reaching significance than barley malt.

320,622,537 Pounds Imported.

In 1935, the United States imported 320,622,537 pounds of barley malt, valued at $9,043,234, a 66 per cent increase over 1934 importations of 193,728,290 pounds, with a value of $5,038,183. Production in the United States of barley is about 9,000,000,000 pounds a year, with no accurate estimates of what percentage of this is suitable for malt, but ranging roughly about one-fourth of the total.

The union order was issued in December, 1935.

The American Farm Bureau Federation, through Chester Gray, legislative agent, reminded the union recently of a promise made in pre-repeal days that the use of domestic barley malt would be insisted on. The farm group believes that imports of barley malt work harm to American farmers.

This viewpoint is considered uninformed and even dangerous at the State Department, officials said, where statisticians have often pointed out that increased imports mean increased wages, employment and a hurry-up in recovery instead of the reverse.

The danger of a spread of the idea to other commodities, and the threat of foreign trade reprisals therefore has placed the State Department in an extraordinarily difficult position. It is believed Secretary Hull is reluctant to even answer the foreign notes by an admission that nothing can be done about the situation.

Lair of Kidnapers Found by Planes

Guadalajara, Mexico, Feb. 19 (AP).—Reports received here today said a squadron of federal airplanes had located the hideout of the kidnap band holding Samuel C. Faneuf, American mining official, but had refrained from firing on the scene for fear of injuring the kidnaped man.

(Faneuf, official of the Amparo Mining Co., was seized more than a week ago with Paul W. Avery, his assistant. Avery was later released to negotiate ransom payment and has been reported attempting to effect his employer's release.)

George H. Winters, American Consul, said the "negotiations were progressing satisfactorily and we hope Faneuf will be released shortly."

Thief Takes Radios.

Waynesboro, Pa., Feb. 19.—Two radios valued at $125 were stolen from a local radio store here Monday night. Entrance was made by forcing a lock on the main entrance. The store is in the heart of the business section.

Politics and People

New Dealers Prepare to Thwart Al Smith's Attempts to Disrupt Democratic Convention.

By Franklyn Waltman

NEW DEALERS are not pleased over Tammany Hall's selection of Al Smith as a delegate to the Democratic national convention, but they are not greatly disturbed. Smith has become one of President Roosevelt's hair shirts and he intends to grin and wear it. Jim Farley feels the same way, confident he can keep the scratches down to a minimum.

As the Roosevelt managers appraise this development four months before the Philadelphia convention, Al will have chiefly a nuisance value. There is no doubt that he will disrupt the harmony of that gathering—adding, at least, to its gayety. He may make the Democrats uncomfortable with a speech or two—and in the end may take his threatened walk. But he can not keep President Roosevelt from being renominated.

Fears that Smith's disaffection may spread to the New York delegation are hooted here. Jim Farley counts even a majority of the Tammany selected delegates as friendly to President Roosevelt, while those from up-State New York, it is contended, will be overwhelmingly in favor of the President's renomination.

That is the way the New Dealers see it, but they, of course, take the most optimistic view of the situation. Smith's presence at the Philadelphia convention may have a more far-reaching effect on the harmony existing in that meeting and on the President's chances—not for renomination, but for re-election.

Smith may become the leader of an insurgent bloc within the convention, comprising outstanding delegates from Massachusetts, Maryland and Illinois, as well as from New York. If to these are added anti-Roosevelt delegates from Louisiana, California and other places where unrest is apparent among Democrats, the Philadelphia convention might contain a militant minority which would at least dampen New Deal ardor. And should they walk out in a body, their departure might leave a number of ominously vacant seats.

* * *

This possibility has occurred to the strategists in the Roosevelt camp and they are preparing to meet all contingencies—and to meet Mr. Smith. Long before the embattled Democracy convenes in the City of Brotherly Love, party stalwarts will have been secretly picked to take on Al if and when he arises in the convention.

These New Deal defenders will be loaded with everything Al ever said in his life, dug up by the Democratic publicity machine. As Smith criticizes this or that measure, his adversaries will taunt him with his own words proposing substantially the same thing in 1928. It's the only defense the New Deal has against Al, and it will be utilized to its utmost.

* * *

Some Democrats here have been undertaking with the idea of undertaking to frame a party platform using past utterances and pronouncements of Al Smith to indorse all that the New Deal has done. But so bitter have some of them become toward the former Presidential candidate that they contend that the plan is not feasible because such a platform would not be grammatical.

Incidentally, it is notable that President Roosevelt at no time has ever said a harsh or unpleasant word about Al. The President even by inference has refrained from cracking down on his erstwhile friend. Some believe since Smith struck at the President so hard in his Liberty League dinner speech, the latter may dress Al down one of these days. But it is doubtful. Jim Farley, for instance, in a speech following the Liberty League field evening, scrupulously refrained from making any reference to Al Smith.

* * *

This attitude is not dictated by either sportsmanship or chivalry. It is just good political sense. Al has many thousands of admirers and friends—some of them disagree with him about the New Deal. Any sharp attack on him by New Dealers, however, would drive many of this group into the opposition. With New York State doubtful, the Democratic managers are not anxious to drive away votes there.

The row among New York Republicans in the selection of delegates-at-large for the Cleveland convention, coming coincidentally with the Tammany selection of delegates, cheered Jim Farley and some of his assistants about their prospects in that State.

Representative Hamilton Fish, campaign manager for Senator William E. Borah, cried out bitterly against the Old Guard nature of the delegates-at-large selected for the Republican meeting. He protested that the younger element of the party had been ignored, as well as the liberal wing and the World War veterans. He predicted that "this sort of leadership of rule or ruin" was destroying the Republican Party in New York.

Prospects for Senator Borah certainly do not look so good in his campaign manager's State after the selection of that ticket—but if Mr. Fish continues to scream out against Old Guard tactics he may sow seeds of discord which will help Franklin Roosevelt next November.

* * *

With Gov. Harold G. Hoffman of New Jersey apparently out of the Republican national picture because of his handling of the Hauptmann case, George Biehl, a Jersey editor, proposes in a letter to Henry P. Fletcher, chairman of the Republican national committee, that the party nominate New Jersey State Senator Clifford R. Powell for the Vice Presidency.

Whatever other qualifications Mr. Powell may have, his sponsor urges the press of the country to get behind him because he has introduced a bill that would lessen liabilities of newspapers in libel actions. Maybe some newspaper may fall for that, but it is hard to believe that there is anyone in the business so naive.

* * *

Today's political mystery: Why should Jim Farley wish to keep secret the fact that Comptroller of the Currency J. F. T. O'Connor and George Creel, Democratic gubernatorial aspirant in California in 1934, accompanied him to a conference with President Roosevelt to discuss selection of a slate of candidates for convention delegates from California?

Airport Plan Approved

Continued from Page 1.

guards at the point where planes cross Military road. Solomon said the size of the new guard will depend upon instructions from the Bureau of Air Commerce.

The Senate committee drew up the resolution after a spokesman for the War Department reiterated its plea to be relieved of any responsibility for patrolling or safeguarding the highway as provided in the resolution passed last week by the House.

Solomon told the committee the airport owners would be willing to continue the job if it were given clear authority and the right to extend runways over the thoroughfare.

Virginians Approve Plan.

Senator Byrd and Representative Smith, speaking for the Virginia delegation, explained that the new plan is agreeable to Arlington County residents as they will be permitted to continue using the highway.

The rather severe penalties carried in the bill, the Senate committee believes, will put a stop to the practice that many motorists have adopted of ignoring the signals and other warnings since the authority of the airport was challenged by the War Department.

Solomon explained that, while the National Airport Corporation will be able to expand its landing field under the new arrangement, it will not make many permanent improvements until the larger question of selecting a site for a Federal-District airport is determined by Congress.

This issue is still pending before House and Senate conferees, and Representative Nichols (Democrat), of Oklahoma, chairman of the House group, stated yesterday he does not anticipate any further developments before next week.

After the Senate passes the newest Military road resolution, which strikes out all after the enacting clause of the House draft, the two measures will go to conference. Chairman McSwain of the House Military Affairs committee, will then ask the House to adopt the Senate resolution.

Senate Group To Battle Cut In '37 Relief

'Liberal Aid' for Jobless Is Demanded; Survey of Needy Is Made.

By the Associated Press.

A move to fight any sweeping curtailment in next year's relief appropriations is being organized by a Senate group demanding "liberal aid" for the unemployed.

Disturbed over reports that President Roosevelt might recommend a sharp cut in relief funds, the group is making a survey of need among the unemployed. Material is being gathered from nationally known welfare workers.

The Senators are holding their fire until President Roosevelt submits his relief estimates. He is expected to withhold them as long as the session permits, to see how much of a problem will be faced in the fiscal year beginning next July 1.

Discussion Refused.

Pending the President's estimates, members of the Senate group are refusing to discuss the relief situation for publication, but they are making no secret of their preparations to do battle in case the estimates are less than they consider necessary.

Privately, they express fear that the announced search for places to cut expenses may lead to deep slashes in relief funds. They have heard reports of tentative estimates they regard as insufficient.

These Senators declare that the problem of unemployment aid has diminished little, if at all.

While the number of jobless is probably less than a couple of years ago, they say, the number needing relief is an entirely different matter. They contend that continued large appropriations for work relief will be necessary for a long time.

Reports Cause Alarm.

This group is also somewhat alarmed over reports that President Roosevelt, in submitting his relief budget, will estimate for only enough to carry over until the next session of Congress, instead of for a full year.

This might be done, they have heard, on the same ground that the President has held up his relief estimates since January—on the theory that by next January he would be better able to judge the needs than he could now.

Some Senators say that this "hand to mouth" method of appropriating would not permit adequate planning of the program.

Not only in this group, but among Senators generally, a move also is gaining headway to open the work relief jobs to all needy, regardless of whether they have been on relief rolls in the past.

Heretofore work relief jobs have been confined, to a large extent, to unemployed who were on the relief rolls last year.

N. Y. Society Girl Wed To Son of Gardener

New York, Feb. 19 (AP).—Miss Carroll Thorne-Smith, 19-year-old Westchester society girl, was married secretly to the son of a gardener on the Gerard Swope estate at Ossining on February 2, it became known today.

Records at Harrison, N. Y., gave their secret away and the mother of the groom, Thomas J. Linane, 22, confirmed it, although Mr. and Mrs. Skyring Thorne-Smith, of Larchmont, still refused to.

The girl disappeared for a week in January. Police broadcast a missing persons alarm through eight States. When she returned home, her mother said she had been visiting in New York City.

The young couple were said to be living in a small furnished room in New Rochelle. The bride's father is a broker.

Stock Seat $174,000.

New York, Feb. 19 (AP).—A New York Stock Exchange seat sold today at $174,000, the highest value reported since February 3, 1934. The previous transaction was $173,000.

In Congress

YESTERDAY.

Senate.

Not in session.

Military Affairs Committee approved plan for settlement of airport dispute.

Banking Committee reported bill to increase Commodity Credit Corporation capital stock from $3,000,000 to $100,000,000.

Graft and bribery charged in buying of gunboat for Brazilian revolutionists, at Munitions Committee hearing.

House.

Met at noon and adjourned at 5:20 p. m. until noon today.

Approved resolution to investigate Townsend and other old age pension plans by 240 to 4 division vote.

Adopted rule giving New Deal farm measure right of way, and debated new farm proposal.

Naval Affairs Committee heard testimony on naval construction bill.

TODAY.

Senate.

Meets at noon.

Considers consent calendar.

Munitions Committee resumes arms study.

House.

Meets at noon.

Considers New Deal substitute for AAA.

Naval Affairs Committee resumes study of auxiliary construction bill.

Labor sub-committee meets on survey of mechanism in industry.

Merchant Marine Committee meets on limitation of liability of shipowners.

Arabian Countries Sign Mutual Assistance Pact

Jerusalem, Feb. 19 (AP).—The Arabian Saudian Kingdom and Iraq were reported today to have signed a mutual assistance pact after a conference etween Sultan Iban Saud of the Arabian Kingdom and Sheikh Kuwait of Iraq.

Each country, it was reported, has agreed to give aid to the other in the event of an attack.

SPECIAL NOTICES.

NOTICE IS HEREBY GIVEN THAT A SPECIAL meeting of the stockholders of the Bonney Mining Company will be held at the Washington Hotel, in the City of Washington, District of Columbia, on the 16TH DAY OF MARCH, A. D., 1936, at the hour of 2 o'clock p. m., and continue from day to day until the business of said meeting has been completed, said meeting being called for the purpose of transacting the following business: First: Considering and acting upon the reports and actions of the officers and directors of the corporation subsequent to the last stockholders' meeting. Second: Considering and acting upon a certain lease and option agreement between the Bonney Mining Company and H. L. Grimes, dated May 23d, 1935, providing for the sale to H. L. Grimes of all mining properties and equipment of the corporation and to authorize and direct the trustees or directors and officers of the corporation to execute all the necessary contracts, leases, deeds, assignments and other documents necessary to carry out the terms of said lease and option. Third: For the election of new trustees or directors. Fourth: Considering and acting upon the question of winding up the affairs of the Bonney Mining Company; and such other business of the corporation as may properly come before said meeting or before the annual stockholders' meeting. Done at the City of Washington, District of Columbia, this 25th day of January, A. D. 1936. J. E. FOSTER, President; E. F. LAFFIN, Secretary. Executive Committee of the Board of Directors of the Bonney Mining Company.

SPECIAL RETURN-LOAD RATES ON full and part loads; to all points within 1,000 miles; padded vans; guar. service; local moving also. Phone NA. 1460. NAT'L. DEL. ASSO., INC., 1317 N. Y. Ave.

BE A Secretary, Bookkeeper, Comptometer Operator, Junior Accountant, Dictaphone or Ediphone-typist employee. Train to be USEFUL. Opportunities numerous at BOYD'S. New Classes now forming. Inquire BOYD BUSINESS University (Est. 18 Yrs.). 1333 F St. Nat. 2338.

Why be a STAY-AT-HOME?

Go places and see things! Break away from habit. Travel by train for Safety, Speed and Comfort. Enjoy one of these outings at low round-trip fares.

Excursions

FRIDAY, FEBRUARY 21 and WASHINGTON'S BIRTHDAY, FEB. 22

CHICAGO $16.00 (Extra day limit $4.00 higher; 8-Day Limit) Leave Washington 1.20 p. m. either day

TOLEDO $11.25

DETROIT $12.00 (Extra day limit $3.00 higher; 7-Day Limit) Leave Washington 5:00 p. m. either day

CLEVELAND $10.00 (Akron and Youngstown; 8-Day Limit) Extra day limit $2.50 higher. Leave Washington 9:00 p. m. either day

PITTSBURGH $6.00 (McKeesport—Braddock; 8-Day Limit) $4.00 Connellsville (7-Day Limit) Extra day limit slightly higher. Leave Washington 11:59 p. m. either day

RETURNING, leave destination Sunday night

WASHINGTON'S BIRTHDAY, FEB. 22

ATLANTIC CITY $4.25 Two-day limit. Leave Washington 8:00 a. m. Returning, leave Atlantic City anytime up to and including 7:00 p. m. next day.

PHILADELPHIA $3.00 Chester $3.00 Wilmington $2.75. Leave Washington 8:00 a. m. or 11:30 a. m. Choice of 2 trains returning same day.

SUNDAY, FEBRUARY 23

NEW YORK $3.50 Newark, Plainfield & Elizabeth. Leave Washington 12:01 a. m. or 8:00 a. m. Returning, leave New York 5:45 p. m. or Midnight same day.

CUMBERLAND $3.00 Round Trip. Martinsburg $2.00—Harper's Ferry $1.50. Leave Washington 8:35 a. m. Returning same day. Choice of 2 trains.

NEW YORK $5.65 Each Way Every Night. Philadelphia $3.40. Air-Conditioned Reclining Seat Coaches open Union Station 10:00 p. m. Lv. 1:00 a. m.

BALTIMORE $1.25 Round Trip Saturdays and Sundays. $1.50 Round Trip Daily—Good for 3 days.

1/3 REDUCTION TO ALL POINTS EVERY WEEK-END. Go from Friday Noon to Sunday Noon. Return anytime up to Monday Midnight.

Details from any B & O Ticket Agent or Telephone: District 2200, National 7890

BALTIMORE & OHIO R.R.

$338,000 Gold Holder Given U. S. Injunction

Government Ordered to Prove Seizure Legal; Metal Taken From Bank.

New York, Feb. 19 (AP).—The Federal Court today granted attorneys for Zelik Josefowitz, of Switzerland, an injunction restraining the Government from turning $338,000 worth of hoarded gold over to the Treasury Department and ordering it to prove that the seizure was legal.

Judge Robert T. Patterson granted a motion that the Government show at a hearing on Friday why the search warrant under which the cache was seized should not be vacated and the coin returned to Josefowitz.

Attorney Otto Sommerich said he would prove that the Government had no right to take the gold from downtown safe deposit box under the gold hoarding act of Congress because his client "is an alien, and for other reasons" which he would state in court.

Meanwhile, it was learned that Josefowitz and his three sons had built an "enormous fortune" here by investing in discounted trade bills of the Soviet government and that secret service agents had found $2,000,000 on deposit in their names in New York banks."

Government officials declined to comment. Sommerich said that his client was a citizen of Lithuania but resides in St. Moritz, Switzerland, and that he knew nothing of the family's affairs other than the case in his firm's hands.

Sommerich said Josefowitz had no license from the Treasury to hold the gold.

The gold reserve act of 1934 says that gold can be held privately under Treasury license and that unlicensed holdings are forfeit to the Government and subject to an equal amount in penalties. The holder may be fined $10,000 and jailed for ten years upon conviction in criminal proceedings.

$529,000 Rate Slash Filed by Power Firm

Raleigh, N. C., Feb. 19 (AP).—The Duke Power Co. today filed with the State utilities commission a reduced rates schedule, effective March 1, which will save consumers in North and South Carolina an estimated $529,000 annually, with approximately $375,000 of the savings occurring in North Carolina. The reductions affect domestic and commercial lighting rates, small retail power rates and gas rates.

The Last Three Days of Our Semi-Annual Clearance Sale of Gentlemen's Clothes

CUSTOMIZED BY Hickey-Freeman

SUITS AND COATS

$50.00 . . Now . . $39.50
$60.00 . . Now . . $47.50
$75.00 . . Now . . $59.50
$90.00 . . Now . . $71.50
$110.00 . . Now . . $87.50
$135.00 . . Now . . $107.50

Goldheim's

Apparel for Gentlemen—Established 1875

1409 H Street NAtional 1409

LUCKY PURCHASE

BANKER FORCES IMPORTER TO SELL

Due to this fact we are enabled to offer these two very rare bargains.

WILLIAM PENN
FAMOUS AMERICAN RYE WHISKEY
Bottled in Bond Distilled 1928
FULL PINT $1.39
$15.75 Case 24 Pints

GLEN GLAMIS
FINE OLD IMPORTED SCOTCH
Distilled, Aged, and Bottled in Scotland
$2.19 fifth
Case, $24.95
Never before has this Scotch sold for less than $3.00

GRANDE MARQUE
Rare Old Imported Cognac
World Famous Since 1863
You can now enjoy one of France's finest brandies at a sensible price.
Regular Price $4.25
OUR PRICE $2.98 fifth
Case of 12 fifths $32.95

Blackberry Wine
A Delicious Wine With the Fruity Taste of Blackberries.
5 FULL PINTS FOR $1.00

Ready Mixed Cocktails
Save You Time, Trouble and Money.
FORMERLY SPECIAL 89c PINT
Choice of: Side Car, Old Fashioned, Martini
79c PINT

California Grape Brandy
Bottled in Bond
12 YEARS OLD
Excellent Mixing Straigh Drinkin
$1.39 PINT

Black & McDonald's
Special Liqueur SCOTCH
Over 8 yrs. old
$2.69 fifth
6 bottles $13.85
12 bottles $26.85

California Table Wines
Drink These Wholesome Wines at Every Meal or at Any Time.
3 Full Pints for $1.00
Choice of: Claret, Burgundy, Reisling, Sauterne or Zinfandel.

National Club
Straight Kentucky Whiskey
2 Yrs. Old
$1.25 Pint
Distilled, Aged and Bottled in Kentucky by the Makers of Old Cascade.

Marshall Hall
STRAIGHT WHISKEY
100 PROOF
1 Year Old
$1.39 Full Quart
Distilled by the World's Largest Distillers.

Weston's
Special Reserve Scotch Whiskey
All Over 8 Years Old
$2.49 FIFTH
This Scotch Should Sell for $3.25. Only Our Volume Buying Makes This Price Possible.

DISTILLED IN KENTUCKY — BIT O' KENTUCKY — BOTTLED IN KENTUCKY
"BEST BY TEST AND TASTE"

Straight Kentucky Bourbon
"King of Bourbons"
100 PROOF
Full Proof
Full Value
NATURALLY
Aged 16 Months
In Charred Oak
HALF SIZE Barrels
$1.75 qt.
95c pint
Beware of Imitations
Sold ONLY At Acme

SOLD ONLY at ACME

Straight Kentucky Rye
"Queen of Ryes"
100 PROOF
Full Proof
Full Value
NATURALLY
Aged 19 Months
In Charred Oak
HALF SIZE Barrels
$2.10 qt.
$1.10 pint
Beware of Imitations
Sold ONLY At Acme

Milstone's ACME LIQUOR STORE
927 PENNA. AVE. N.W. PHONE NA 0640

The VANDERBILT HOTEL
PARK AVE. AT 34TH ST.
NEW YORK
FAMOUS IN NAME, LOCATION AND SUPERB ACCOMMODATIONS
Spacious Room with Private Bath from $3 a day

The whiskey that hands you SATISFACTION
"Mellow as Moonlight"
THE HOUSE OF WELLER SINCE 1849
4 to 17 Years Old.
Bottled in Bond.
Under Government Supervision.
OLD FASHIONED SOUR MASH STRAIGHT KENTUCKY BOURBON
DISTRIBUTED BY BOYD B. SIBERT, 459 10th St. N.W. NA. 2910.
CASCADE

OFFICIAL PIANO of the METROPOLITAN OPERA

KNABE'S Mignonette Grand is no experiment; in creating it thirty years ago we achieved what others claimed impossible. Thousands of enthusiastic purchasers have paid it tribute. Today it challenges all contenders at no matter what price.

New 5' 3½" Model
BABY GRAND
$785 in beautiful Mahogany
ON EASY TERMS
KITT'S
1330 G Street

Scarlett's Plea To Dismiss Suit Of Wife Denied

New Divorce Law Ruled Inapplicable in Cases Filed Previously.

Chief Justice Alfred A. Wheat late yesterday refused to grant a motion brought by attorneys for George Stanton Scarlett to dismiss the annulment suit of his brunette wife, the former Jane De Walden Cooke, on the grounds that it was outside the jurisdiction of Equity Court.

In moving for dismissal, Claude H. Thompson, chief of defense counsel, asserted he believed the annulment proceedings of the young society girl against her chauffeur husband was voided by the new District divorce law enacted by Congress August 7, 1935.

Interpreting the act, Thompson asserted the daughter of Mr. and Mrs. Howard De Walden Cooke, of Chevy Chase, Md., had not been a resident of the District a year prior to filing for annulment.

"The act swept away the old law here," Thompson contended, "and certainly, under the new law, Mrs. Scarlett's annulment proceedings would not be legal."

Law Held Inapplicable.

But the scholarly Chief Justice held it did not apply to cases filed prior to its enactment.

So today the tall, blonde "Cinderella man" who wooed and won pretty Jane Cooke when he was her father's companion and the family's chauffeur will take the stand to refute the testimony his estranged wife gave in the crowded courtroom yesterday.

The comely brunette was on the stand all yesterday morning. She told of the whirlwind courtship which culminated in her marriage, January 26, 1935, to Scarlett, known affectionately as "Buddy."

"Buddy," to whom she yesterday referred as Scarlett and the chauffeur, coerced and threatened her into a loveless match, Jane Scarlett said, with a toss of her head.

"We never considered marriage until just before Scarlett and I eloped, with my sister Anne as chaperone," said Mrs. Scarlett. Anne is now the wife of Capt. Thomas Nixon, U. S. A.

She described Scarlett as having a violent temper. When she and her husband-to-be discussed getting a marriage license with Anne, and the latter advised waiting for a while, Scarlett grew angry, she asserted.

"He was in the automobile with me and my sister," the comely young wife told the court.

"He turned on my sister and told her to mind her own business. She told him to get out of the car. Then he apologized."

When she obtained the license with her handy-man fiance he forced her to call up a clergyman and make arrangements for the wedding, Mrs. Scarlett testified.

Recalls Threats.

"He threatened me as he glowered in the booth. I was frightened," the young woman recalled.

After the wedding, she related, she and her husband, with her sister Anne, went back to the Cooke homestead in Chevy Chase and planned a three-cornered honeymoon, in which Anne was to go along to look after her sister.

"We thought it would be all right to have her along," said Mrs. Scarlett.

"I felt she would protect me from Scarlett and be able to help me."

The three young people drove to Petersburg, Va., where they shared the same room. They then went to visit Scarlett's family in Winston-Salem, N. C., where "daughter Jane" was introduced to the mother of the groom.

"Buddy is a good boy, I want you to know that. But you will have to make him work," Jane Scarlett recalled her mother-in-law said.

By this time Scarlett knew he was sought by the police at the request of the bride's parents. So the runaways drove on into Georgia.

At Brunswick funds were running low. It was decided to send Anne back to Washington to try to "smooth things out." So she entrained for the Capital, and the honeymooners were left alone.

Just outside Savannah a switch engine crashed into their automobile. The car was demolished and two pedigreed dogs escaped into the Georgia woods, Mrs. Scarlett recalled sadly.

"Did you ever find the dog?" asked Chief Justice Wheat, smiling.

"No, Your Honor," responded the witness.

Arrested After Crash.

Scarlett and his bride were arrested immediately after the crash on a warrant sworn out by Mrs. Cooke, charging he had made off with jewelry valued at $5,000. The bridegroom was taken to jail, and the bride to a hospital, where her injuries were treated. She spent the night in the hospital, and then, in the custody of an officer, both were brought back to Washington.

Throughout the hearing yesterday Scarlett sat with his attorneys. Sometimes he suggested questions for them to put to his wife. Again he smiled sardonically as she described their complicated journey down honeymoon lane.

WHY BE BALD?
DANDRUFF FALLING HAIR ITCHY SCALP
And other causes of baldness corrected by the NU-HAIR METHOD. It penetrates to the base of the trouble where ordinary treatments or tonics cannot possibly reach. Each scalp disorder receives individual specific treatment. The NU-HAIR METHOD eliminates the cause—modern science revitalizes the hair roots.
We Grow Hair — We Guarantee Results
FREE! EXAMINATION SPECIAL COURSE OF TREATMENTS $10
Hours 10 A. M. to 8 P. M. — Mc. $760
833 Shoreham Bldg., 13th & H Sts.
NU-HAIR SCALP HEALTH

Author and His 'Dowdy' Heroine

Bachrach.

DR. JOHN ERSKINE.

Bulfinch's Mythology.

HELEN OF TROY.

Helen of Troy

Continued from Page 1.

bit hysterical," he said, "and her defense of the idle leisure class suggests a sharp bend to the right, and her disappointment at not finding Greek history in my novels makes me fear she doesn't know where to look for history.

"To set her right, let me say there isn't a word of history in those early novels of mine. Helen of Troy, Arthur, Guinevere, Galahad, Lancelot, Adam, Eve, Tristan, Isolde, are not, properly speaking, historical characters. They are creatures of poetry.

Mirror for Women.

"I used them, not to recover the past, but to fashion an oblique kind of mirror in which any woman might recognize the portrait of other women."

Mrs. Beard said the prevailing idea of Greek women being "like vegetables living out of the sunlight" was due to "a phrase of Pericles, thrown off as John Erskine throws off phrases;" whereas the Greek women she knew of "would challenge Pericles himself on his militarism after his speeches on the Acropolis."

To which the mortified Dr. Erskine said:

"It doesn't help my feelings to learn from Mrs. Beard's newly manufactured history that Pericles threw off his phrases as loosely as I throw off mine.

"If for my untidiness Mrs. Beard will have none of me, what comfort is it that Pericles also failed to qualify?"

Relief Worker Is Found Guilty in Poison Death

Canton, N. Y., Feb. 19 (AP).—Lewis J. Wells, 54-year-old Raymondville relief worker, was convicted today of the poison murder of his friend, Joseph Jessmer, by a supreme court jury.

Immediately on reading of the verdict Justice Ellsworth T. Lawrence sentenced Wells to die in the electric chair at Sing Sing the week of March 29.

Mrs. Lyda Jessmer, wife of the victim, is awaiting trial on a charge of murder, first degree, in connection with her husband's death. Wells boarded with the Jessmer's at their Raymondville home.

70 Die in Epidemic Of Malaria in Brazil

Belem, Brazil, Feb. 19 (AP).—The first medical report of the epidemic in the Lagogrande district said today that Malaria had killed 700 persons as the disease raged unchecked for almost a year.

The report, delivered officially to state authorities, described the population of the district as impoverished and suffering chronically of a mild epidemic, which at times became virulent.

Choice of the Foremost • Artists, Composers and Musical organizations everywhere

STEINWAY

FIFTY-THREE years ago Steinway, was the choice of such imperishable masters as Wagner, Liszt, Rubinstein. Since then, Paderewski, Josef Hofmann, Rachmaninoff, Myra Hess, Artur Schnabel, Kreisler and hundreds of others.—*All proclaim Steinway superiority.*

THE STEINWAYS ARE NEVER SATISFIED

With present-day accomplishment, the light in their experimental laboratories is never dimmed. Greater perfection is their constant aim. *and that's why*

The New 5 Ft. 1 In. Model

Is the Outstanding Musical Achievement of This Century

CONVINCE YOURSELF BY PLAYING IT.

$885 *In Beautiful Mahogany*

PURCHASABLE ON CONVENIENT TERMS

•DROOP'S•

1300 G Street

Mustache Irks Hitler, Chaplin Films Barred

Paris, Feb. 19 (U.P.).—Charlie Chaplin's pictures are barred in Nazi Germany because his comedy mustache looks too much like that of Adolf Hitler, the newspaper Excelsior said today.

Photographs of Chaplin and doll reproductions of the little mustached funny man, once a frequent sight in Germany, have disappeared, the papers said. Intimations that Der Fuehrer does not wish to see his mustache staring at him from Chaplin's features wherever he goes caused the ban, Excelsior said.

Federal Funds Urged For Adult Education

New York, Feb. 19 (AP).—Adult instruction is the next important step in education, a survey of opinion among 299 educators concluded today, and must be supported by Federal funds.

The opinions were complied and summarized by the adult education department of Columbia Teachers College, which wished to determine the probable need for instructors in that field during the next three years.

Prof. Edmund de S. Brunner, of Teachers College, estimated $10,000,000 a year of Federal funds would be needed for an adequate program in all States.

Jurors Return 36 Indictments In D. C. Court

Charges Include Murder, Manslaughter, Forgery and Embezzlement.

The District grand jury yesterday returned 36 indictments to Justice Daniel W. O'Donoghue in the District Supreme Court. Among the charges preferred by the grand jurors were two manslaughter cases, a first-degree murder and an embezzlement forgery indictment.

Leslie Majors, 31, employed by Dr. William I. Ogus, 1832 I street northwest, was charged with embezzlement and uttering. He is accused of having embezzled approximately $800 from the physician. Charges ranged from that to forgery and uttering and larceny after trust.

Harry Randolph Rapley, colored, and William Walker Pierson, also colored, were charged with manslaughter in connection with the deaths of two other colored men who were stabbed to death, and Garfield Selby, also colored, was charged with the murder of George Scott, colored, January 16.

Those indicted were: Richard L. Carter, joyriding; John R. McCall, Lucius R. Hereford, Frank Bellosi, Cardwell Robinson, Samuel Anderson and James Anderson and James Gregory, housebreaking; Elisabeth Simmons, Fred Elmore Lescallet, Frank Robinson, James Scott, James Campbell, Roscoe Gray, Frank Robinson and James Scott, grand larceny; Ruth Perry, Julius Green and Margaret W. Horth, receiving stolen property.

George O. Schmitt, Thomas S. Selby, Diller G. Matthews, Lewis J. Weston, John H. Mitchell, John Cherry, George A. Clainos, Lois Clainos, Joseph A. Grasso, William P. Chaconas and Charles Burger, robbery; James Griffin, George Smith, Margaret White, Robert Carter, Zenas Hozatt and Nellie F. Jett, violation of the liquor taxing act of 1934; Garfield Selby, first-degree murder.

Georgia Wilson, Cora Chambers, Andrew Chambers, John Roy Taylor and William H. Jordan, violation of section 193, title 26, U. S. code; William McNeil, embezzlement; Anthony Schalski, violation of section 851-b D. C. code; Leslie Majors, forgery and uttering; Benjamin Hayden Jones, forgery and uttering; Gertrude Clarice Housell, Charles L. Grafe, Jr., and Gladys Walker, violation of section 73, title 18, U. S. code; Otho Watson, bigamy; William Walker Pierson and Harry Randolph Rapley, manslaughter.

Those against whom the grand jury ignored charges were: Raymond Waller, housebreaking and larceny; Mary Frances Nolan and McKonesh Dixon, grand larceny; Henry Davis (two charges) robbery; and John H. Deal, violation of the liquor taxing act of 1934.

Priest Jailed by Nazis For Refusal to Salute

Arnsberg, Germany, Feb. 19 (AP).—A sentence of eight months' imprisonment was given Father Albert Fritsch, a Catholic priest, today for refusing to give the Nazi salute and for "defaming Alfred Rosenberg from the pulpit."

The priest was also accused of referring to Nazis in a sermon as a "damned rabble" and of speaking of the German people as "a herd of sheep." Rosenberg is leader of the neo-pagan movement.

Slight Break In Frigid Wave Forecast Today

No Fresh Snow in Sight; Cold Grips Maryland; Flood Peril Passes.

Firmly encamped once more in the District and up and down the Eastern seaboard, winter's newest cold wave yesterday drove the temperature down to a minimum of 10 degrees and banished all fears of a flood for the present as it armored the Potomac in a fresh sheet of glittering ice.

As Washingtonians shivered and waited overtime for their buses and street cars last night, the Weather Bureau predicted a reading of 9 degrees before dawn. Thereafter, the forecaster said, the mercury will rise. Today will be clear and slightly warmer, officials asserted.

Yesterday the temperature climbing slowly, attaining a maximum of 29 at 4 p. m. By 6 p. m. it had returned to 27, and was falling. No fresh snow is in sight for the District.

Wave Hits Maryland.

Near-zero weather gripped Maryland as the cold wave moved in from the Northwest.

Little Oakland, Md., lived up to its winter record of low temperature marks by reporting 6 below. School buses in this section were delayed on homebound trips.

A reading of 5 below was reported at Frostburg, in Allegany County, while Cumberland's low reading was 4 above. Hagerstown reported 1 above, and the ice on the Potomac was holding.

In the Baltimore area the low official reading was 4 above at Lutherville. In the city proper a minimum of 9 was reached. Annapolis and Salisbury felt the nip of the cold, with falling temperatures.

Communication lines to Westminster in Carroll County were operating normallly again yesterday, after sleet and snowstorms had cut this community off.

Although slowly rising temperatures were predicted for some sections, most of the Nation suffered from the cold along with Washington.

In New England and most of the Middle Atlantic States the cold continued, and predictions gave slight hope of immediate relief. Warmer weather was reported, however, in the Northern Rocky Mountain States, the Central Plains area, Missouri and Arkansas.

Storm warnings went up between Boston and Cape Hatteras, the Associated Press reported.

Peach crops in sections of Illinois, Missouri, Kansas and Iowa apparently were destroyed by the cold weather, agricultural experts reported last night in Kansas City.

Other fruit, however, has been damaged little if any, and field crops have benefited in most sections of the Middle and Southwest from the heavy blanket of snow.

Experts agreed that field crops have not been damaged except in those sections where snow has been light. Prospects for the winter wheat crop were described as poor in western Nebraska, western Kansas and the Oklahoma Panhandle because of continued lack of moisture and lack of a protecting snow blanket.

After battling mountainous snowdrifts for days, relief crews yesterday had reached isolated towns with supplies of food and fuel.

Warmed by coal fires, the 200 snowbound residents of Athelstan, Iowa, breakfasted on bacon and eggs yesterday morning after a rescue train smashed through the deep drifts.

For the past 11 days these Iowans had been prisoners of the snow, forced to tear down vacant buildings to obtain a meager supply of kindling wood.

At Cadillac, Mich., conservation officials, sportsmen and workers from the CCC camp organized an expedition to bring forage to a herd of 50 starving deer in the Pine River basin. Drifting snow has for days covered up all available grass upon which the animals feed.

Perfect Diamonds
The Perfect Gift
Chas. Schwartz & Son
708 7th Street N.W.
The House of Perfect Diamonds

EYESIGHT SERVICE
Eyes examined — glasses fitted. Efficient, trustworthy professional service. Established 1906.
KINSMAN OPTICAL COMPANY
1309 F St. Dt. 4343

LIFETIME FURNITURE...RUGS...BEDDING...DRAPERIES...LAMPS

THE FEBRUARY SALE of LIFETIME FURNITURE

Storewide Savings Now

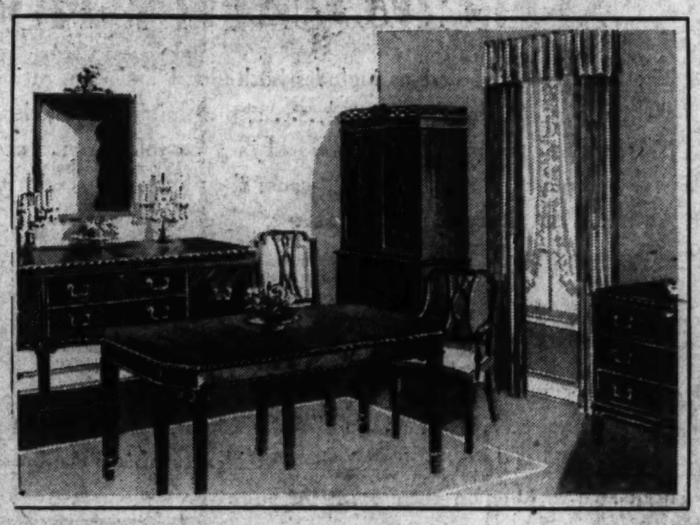

Lifetime Dining Suite

TEN PIECES . . . $219

An unusual value in the sale! Ten beautifully proportioned pieces fashioned from mahogany and American gumwood and in an appealing 18th Century English style. The ten pieces include Buffet, Server, China Cabinet, Extension Table, 4 side chairs and 2 arm chairs. See this and the many other unusual values available during the February Sale of Lifetime Furniture.

Hundreds of Other Unusual Sale Values

MAYER & CO.

Seventh Street *Between D and E*

PARKING . . . DRIVE TO THE REAR ENTRANCE . . . YOUR CAR WILL BE PARKED

Leaders . . . FOR OVER 2 DECADES . . . in MAN-TAILORED Fashions for Women!

THE WOMEN'S SHOP OF RALEIGH HABERDASHER

Announces its appointment as exclusive Washington Agents for

MAWBIE LTD.

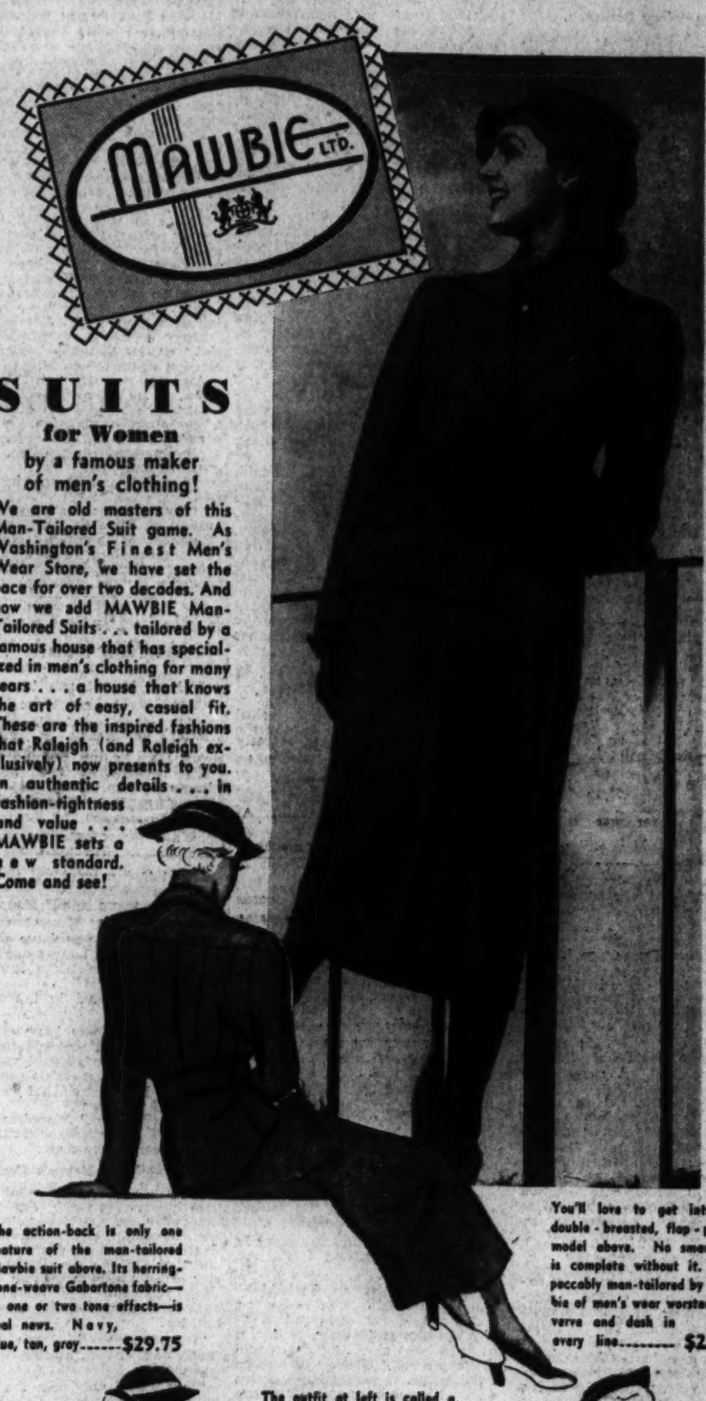

SUITS for Women by a famous maker of men's clothing!

We are old masters of this Man-Tailored Suit game. As Washington's Finest Men's Wear Store, we have set the pace for over two decades. And now we add MAWBIE Man-Tailored Suits . . . tailored by a famous house that has specialized in men's clothing for many years . . . a house that knows the art of easy, casual fit. These are the inspired fashions that Raleigh (and Raleigh exclusively) now presents to you. In authentic details . . . in fashion-rightness and value . . . MAWBIE sets a new standard. Come and see!

The action-back is only one feature of the man-tailored Mawbie suit above. Its herringbone-weave Gabartone fabric—in one or two tone effects—is real news. Navy, blue, tan, gray.....$29.75

You'll love to get into the double-breasted, flap-pocket model above. No smart life is complete without it. Impeccably man-tailored by Mawbie of men's wear worsted with verve and dash in every line.....$22.75

The outfit at left is called a wardrobe suit—and you can see why! It's a wardrobe in itself—consisting of a jaunty 2-piece jacket suit in a monotone fabric . . . plus a plaid swagger topcoat. Coral, gray, brown and tan mixtures. Man-tailored by Mawbie...$39.75

★

At the right, you see the two-button, single-breasted suit. Mannish as can be . . . but slip into it . . . and see how utterly feminine you look. Slim and trim—man-tailored by Mawbie of men's worsted—to make men jealous and women envious...$22.75

RALEIGH SUITS $16.95 TO $79.75

Complement your man-tailored suit with this pleated bosom shirt. Fashioned of Dynamo—a new jacquard celanese crepe. White, dusty pink, Wales blue $3.95

• CHARGE ACCOUNTS INVITED •

RALEIGH HABERDASHER

THE WOMEN'S SHOP—1310 F STREET

British Files Uphold Bloom On Dollar Toss

Old Records Show River 1300 Feet Wide; Johnson to Pitch Saturday.

Representative Sol Bloom, the erudite New Yorker, who is betting 20 to 1 that the story about Gen. Washington throwing a dollar across the Rappahannock River belongs in the same class as the cherry tree legend, yesterday received from the British Record Office information that seemed to make his wager a sure thing.

But Bloom failed to take into account the erudition of his takers in Fredericksburg, Va., where Walter Johnson, the former Washington pitcher, is to put the dollar-tossing legend to a test Saturday.

Bloom has stipulated, he said, that the conditions of Washington's day should govern Johnson's throwing attempt, at least for the purposes of his bet. Yesterday he produced a cable from London saying that maps in the British Record Office gave the width of the Rappahannock in Washington's day at more than 1,300 feet.

Contradictory Research.

"Imagine Washington throwing anything nearly 500 yards," he said.

But W. B. F. Cole, the Commonwealth's attorney at Frederick, had been conducting a research that made things look brighter for those who are betting on Walter Johnson. He wired Bloom:

"From the George Washington surveying office on the Washington farm 1,500 feet extends one block beyond U. S. Route No. 1 in Frederick. We christen you 'Noah Junior' as you have flooded Frederick off the map."

What Cole meant was that if the Rappannock was as wide as Bloom contends, even in Washington's day, Fredericksburg today would be at least a marsh.

But the message from Cole wasn't the only word to come to the representative as the result of his attempt to discredit the throwing abilities of Gen. Washington. One of these was from Barney Thames, of Wellington, Kans., who is something of a heaver himself. He wired:

"If Supreme Court ever reviews Bloom it will declare him unconstitutional from his collar button up. On the afternoon of the second Sunday in November, 1917, I myself threw a silver dollar across the Rappahannock at Fredericksburg. I was then a United States Marine.

Bloom Is Confident.

Bloom, however, was confident the British record office couldn't be wrong about the Rappahannock's width. He said:

"According to scale measurements of the Warner map of 1737 the Rappahannock at Strother's place—now known as Ferry Farm—was 1,320 feet wide, and on the Jefferson and Brooke map of 1746 it was 1,427 feet.

Bloom said the maps were made by the British government.

"Now, let's hear something from those who've been wanting to take my 20-to-1 bet that it couldn't be done. Nobody's caught me yet on facts and statistics.

"Maybe Johnson or someone else can throw a dollar over the river today, but they couldn't do it over the river that ran by the farm in Washington's day.

"And that's my bet. Washington didn't do it and no one else can. The bet still is open for anyone who can throw 1,300 feet."

The way things stood last night, the Representative stood to lose $100,000 if Johnson makes the toss and if historians in Fredericksburg can prove that the British government's Colonial map makers are wrong.

Bloom's Fredericksburg takers now include Ben T. Pitts, who has offered to put up $5,000 on Johnson; the Free Lance Star, Fredericksburg newspaper, with a $50 bet, and Preston Garrett, a radio man, who said he would risk $2.

But Bloom last night had another "trump," heretofore unplayed. It was:

"They didn't have dollars then. We were a British colony, using British money. So how could anyone throw a dollar when there weren't any dollars?"

Johnson Lacks Coin.

At Walter Johnson's training camp, his Germantown, Md., farm, he revealed that his greatest handicap in preparing for the attempt is his lack of a silver dollar.

"Some fellows came out here," he said, "and took some pictures of me pitching a dollar up against a barn door, but they brought the dollar along."

When the visitors left, he said, they took the dollar back with them.

In case the stories about the dollar throwing have clouded the intention of the ceremony Saturday, its primary purpose is to plant the first of 400 cherry trees and to dedicate the "Cherry Tree Memorial Boulevard" from Fredericksburg to the farm where Washington spent his boyhood, out of which grew the silver dollar, cherry tree and other legends.

Silver Discs Rushed For 'Big Train's' Toss

Salt Lake City, Feb. 19 (AP).—Three discs of solid Utah silver were air-expressed today for Walter Johnson to use, if he desires, in his test of the George Washington story about tossing a dollar across the Rappahannock River.

Gus Backman, secretary of the Salt Lake Chamber of Commerce, sent the discs, the exact size of a dollar, to Ben Pitts, president of the Fredericksburg, Va., Chamber of Commerce.

In an accompanying letter he suggested they "would go much farther" than the alloyed dollars turned out by Uncle Sam's mint.

School Positions Open.

Examinations for general clerical and stenographic positions in white public schools will be held March 7, the Board of Examiners announced yesterday. Application forms may be secured from the Board of Examiners, room 306, Franklin Administration Building, Thirteenth and K streets northwest.

Azana Sets Up Leftist Cabinet; 25,000 Freed

Political Prisoners Given Provisional Liberty as Rioting Subsides.

By the Associated Press.

Madrid, Feb. 19.—The veteran Manuel Azana succeeded in forming a Left-Republican government tonight, and orders went out giving provisional liberty to more than 25,000 men and women political prisoners.

The new government succeeds that of Premier Manuel Portela Valladares, which resigned today because of the Left victory in Sunday's election. Most of the posts were given to Azana's own followers, for he picked nine Left-Republicans in the cabinet of 13.

The cabinet is: Premier, Azana; State, Augusto Barcia; Interior, Amos Salvador; Treasury, Gabriel Franco; War, Gen. Carlos Masquelet; Navy, José Giral; Justice, Antonio Lara; Labor, Enrique Ramos; Education, Marcelino Domingo; Public Works, Santiago Casares Quiroga; Agriculture, Mariano Ruiz Funes; Industry and Commerce, Placido Alvarez Buylla, and Communications and Transport, Manuel Blasco Garzon.

Azana formed the first government of the second Spanish republic after former King Alfonso fled into exile.

There was jubilation throughout Spain when news of the order giving provisional liberty to all political prisoners except those sentenced to long terms reached families and friends.

This step was expected to halt bloody prison rioting caused by demands for freedom. Without it, prisoners would have been forced to wait until the Cortes formally passed on amnesty next month.

Most of those held have been in jail since the revolt of October, 1934.

Three prisoners were killed in a riot today at Santona, bringing the election death toll to 13.

Azana is not a Socialist, but was a leading member of the Left coalition, which entered the election on a compromise platform. An important plank is rigid enforcement of the present constitution, whose modification, particularly as to religious laws, was sought by Rightists.

(Azana was arrested after the revolt of October, 1934, but the Chamber of Deputies technically exonerated him of a charge of aiding to smuggle arms into the country for the uprising.)

5 Die in Plane Crash At New South Wales

Sydney, New South Wales, Feb. 19 (AP).—Five persons were killed tonight, when an air liner crashed in flames three miles from Cordeauz Dam in New South Wales.

The accident occurred after the plane's motor stalled. Rescue of the occupants was impossible because the surrounding bush caught fire.

Taylor Takes Over Treasury at Once

By the Associated Press.

Wayne C. Taylor, of Chicago, new Assistant Secretary of the Treasury, yesterday went far up the ladder of his department.

Sworn in at 10 a. m., he found himself at 4 p. m. the titular head of the department. Last night he signed "a whole batch" (as he described it) of mail as "Acting Secretary of the Treasury."

Secretary Morgenthau left Washington at 4 p. m. for New York, while the Undersecretary's post remains vacant due to the resignation on February 15 of Thomas Jefferson Coolidge.

5 Naval Fliers Lost After Plane Collision

Tokyo, Feb. 20 (Thursday).—(AP). Five naval aviators were missing and were believed dead today after two bombing planes collided and fell into the sea off Kyushu Island during fleet maneuvers.

A sixth flier landed safely by using a parachute.

It was the fourth apparently fatal accident of the maneuvers, which began about a week ago.

President Joins Pythian Order, His 11th Lodge

'36 Members of Fraternity Attend Induction at White House.

President Roosevelt yesterday became a Knight of Pythias. The induction ceremony, held in the Diplomatic room of the White House, conferred the three degrees of the Knights of Pythias on the President—Page, Esquire and Knight—signifying friendship, charity and benevolence.

The rites took an hour and a half and were attended by 36 members of the Columbus Lodge of New York City, headed by Sydney G. Harnett, grand keeper of the records and seals, and several national officers of the order. It was the first time present attaches at the White House recall the holding of a similar initiation there.

This is the eleventh fraternal organization Mr. Roosevelt has joined, a record for a Chief Executive, it is believed. The President is also a member of the Masons, Elks, Independent Order of Odd Fellows, National Sojourners, Maccabees, Eagles, Try-Po-Bed Grotto, Alpha Delta Phi, Order of Shepherds and the Order of Ahepa.

Mr. Roosevelt plans to attend the initiation ceremonies next Saturday night of his son, John, a sophomore at Harvard, into Alpha Delta Phi, now the Fly Club. He made a similar visit last year to Cambridge, Mass., when his son, Franklin, jr., was inducted into the same organization.

The national officers attending the colorful rites at the White House yesterday included Supreme Vice Chancellor Fred H. Jones, of Los Angeles; Supreme Keeper of the Records and Seals Harry M. Love, of Minneapolis; Supreme Master of the Exchequer Richard L. Mares, of Wilmington, N. C., and Supreme Master of Arms William D. Quick, of Somerville, N. J.

A brief reception was held at the White House after the ceremony.

John Roosevelt Seeks Harvard 'Chorus' Role

Cambridge, Mass., Feb. 19 (AP).—John Roosevelt, Harvard sophomore son of the President, became a candidate today for a part as "chorus girl" in a musical comedy.

Young Roosevelt was among a number of Harvard stalwarts appearing for tryouts for the "feminine" chorus in "The Lid's Off" annual production of the exclusive Hasty Pudding Club.

Members of the chorus, who will be picked within a week, will prance on the stage garbed in tights and blond wigs.

The comedy will be given March 24 and 25 in Cambridge and March 26 in a Boston theater.

"SALADA"

--The preferred TEA

206

OPEN HOUSE
Today—4 to 9 P.M.
GALA OPENING OF THE NEW ANNEX
Emile Health Club
1221 Conn. Ave.
The Public is cordially invited to visit this most modern health club—the largest south of New York
Yes! Gentlemen accompanied by ladies are welcome
4000 SQUARE FEET ADDED
INDIVIDUAL OR CLASS WORK—REDUCING—EXERCISING—GAMES PROGRAM

Leibowitz Quits Bruno Case

Continued from Page 1.

the story he has told in the Lindbergh kidnaping case and continued to protest his innocence, it was learned from an authoritative source.

"Hauptmann positively did not change his story," the authority said after Samuel Leibowitz and Chief Defense Counsel C. Lloyd Fisher left the death house after spending four hours and 25 minutes with the condemned man.

The authority declined to disclose any further details of the lengthy interview beyond adding that Hauptmann had been subjected to relentless severe questioning by Leibowitz.

"Worse Than Wilentz."

It was Leibowitz's searching examination when he visited Hauptmann Sunday which caused Hauptmann to exclaim: "You're worse as Wilentz." The reference was to the ruthless questioning Hauptmann had been subjected to by Attorney General David T. Wilentz at his Flemington trial.

John Terry, secretary to Leibowitz, announced that Hauptmann had written two notes in his cell which Leibowitz delivered to Maj. Mark O. Kimberling, principal keeper at the prison. One asked that Leibowitz be allowed to see him any time he wished, and the other that Dr. John F. Condon, the "Jafsie" of the Lindbergh ransom negotiations, be brought to the death house to see him. Condon, one of Hauptmann's chief accusers at Flemington, is on a Southern cruise.

The signing of a new death warrant was followed within a few hours by the bizarre disclosure that Hauptmann in talking to Leibowitz Sunday, outlined what he considered the "best" way to have kidnaped the luckless Lindbergh baby. The disclosure was made by a person who heard the interview.

Visions Need of Help.

He would have had accomplices, he said. He would not have used the ladder. He would have made use of the front door of the home of Col. Lindbergh at Hopewell, and he would have contrived beforehand to acquaint himself with one of the women in the house in order to facilitate the crime.

"I guess my story sounds pretty weak," he was quoted as saying of his own explanation of how he happened to possess ransom money. He denied he wrote the ransom notes, built the kidnap ladder or had any part in the abduction and slaying.

The person who disclosed what took place at the death house interview Sunday said Leibowitz asked Hauptmann to reconstruct the entire crime according to his own version of what happened.

Leibowitz said after the interview that Hauptmann had said he was more severe in his questioning than Wilentz had been at the trial in Flemington a year ago.

He asked Hauptmann leading questions about the ladder, the ransom money, the ransom notes, and the disposition of the baby's body, the source said. He also asked him about Isidor Fisch, the consumptive German-Jewish furrier, who Hauptmann swore gave him the ransom money seized in his possession.

He asked Hauptmann how he would have committed the crime, it was said.

"I would not have used a ladder," Hauptmann was quoted as saying, "and I would not have taken the baby out the front door. I would not have been alone. * * * I would have had a gang. There was women in the house. I would have gotten sweet with one of the women, then I would know what to do, and I would not have had to use the ladder."

Hauptmann, however, conceded the difficulty of reaching the women in the Lindbergh household for the purpose of perfecting such a crime, the informant said.

Some of the other conversation was reported as follows:

"What would you have done in case of an accident to the baby?" Leibowitz asked.

"I would have dropped the baby and run like Hell in my automobile," Hauptmann replied.

"But there would have been no accident if you went out the front door?" asked Leibowitz.

"I guess that's right," Hauptmann said.

"What would you have done if you had got the baby away?"

"I would have taken him to a nearby farmhouse."

The talk turned to the ransom money.

"How would you have collected the ransom, had you left the dead baby behind you? Would you have taken the sleeping suit to prove you were the kidnaper so that you could collect the ransom?"

"I don't know," Hauptmann replied. "I guess that's what the kidnaper would have done."

Safety in Deposit Box.

"If you were Fisch, what would you have done with the ransom money? What would you do if you knew that the police all over the world were looking for this money, and that if you were caught in this city or on the high seas or in Germany, you would have been brought back and held for the Lindbergh murder?"

"I guess I would leave it in a safety deposit box. You know, Fisch had one."

"You would not leave the money with a casual friend? Not even if you felt you might die in Germany?"

"I guess I wouldn't do that. People who are sick like Fisch are never very sure that they are going to die."

The spelling of the ransom notes was discussed, it was reported. The handwriting was not mentioned and Hauptmann was not asked specifically to change any part of his original story.

"He did, however, deal at length with spelling 'Lihght' and before he finished, Hauptmann was very confused and stammering," the informant said.

BOSTON
New Haven-Providence
2- and 1-day excursions over Washington's Birthday
Leave Feb. 21 Return, Feb. 23 $9.00 Round Trip
Leave Washington 7:50 P. M. Return, Leave Boston 7:50 P. M.
Leave Feb. 22 Return, Feb. 23 $7.00 Round Trip
Snow Train from Boston to North Conway, N. H., Feb. 22
PENNSYLVANIA RAILROAD

FOR A MEMORABLE VISIT TO NEW YORK . . . . .

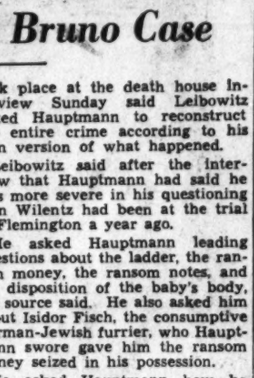

Enjoy living at the Savoy-Plaza with its spacious, tastefully furnished rooms . . . outstanding service . . . delicious cuisine . . . and exciting entertainment facilities. With Central Park at its door and the fine shops, theatres and subway near-by, this hotel is convenient to all parts of the city. The Savoy-Plaza awaits your arrival to tender you with all those attendant harmonies of fine living that have made this hotel the favorite of New Yorkers. Single rooms $5, $6, $7. Double $7, $8, $9. Suites from $10.

THE NEW SAVOY ROOM, for Luncheon, Cocktail Hour, Dinner and Supper . . . Dancing and Entertainment.

FIFTH AVENUE SAVOY-PLAZA 58th to 59th STREETS
NEW YORK
Henry A. Rost, Managing Director — George Sater, Resident Manager

WOODWARD & LOTHROP

FLOOR COVERINGS
At Exceptional Savings in the
56th Anniversary Selling

ROOM-SIZE BROADLOOM CARPET RUGS

Of high-grade, seamless broadloom carpet—these are artistic, serviceable, and most thriftily priced floor coverings. All are of hard-spun yarns, with deep pile, and finished ends. Your choice of rose taupe, rust, light green, dark green, henna, walnut, desert tan, and burgundy—at a price that is so low only because of the Anniversary Selling. 9x12 and 9x10.6 sizes.

$26.95
Regularly $33.50

SELECT QUALITY HOOKED RUGS 2x4

The large range of designs includes both floral and conventional designs, many of them copies of rare antique rugs . . . also a number of modern color combinations. Nearly all of the patterns may be had in a complete range of sizes. Hooked rugs have become extremely popular because they live so well with the colonial and Early American furniture in such wide use.

$5.50
2x3, $3.85
27x54, $7.25
3x5, $9.95
4x7, $19.50

9x12 SIZE AMERICAN-ORIENTAL RUGS

From the rug looms of one of America's finest manufacturers. The group of 50 rugs includes choice copies of Kirmanshahs, Kashans, Sarouks, and Ispahans . . . rust, rose, red, ivory, and blue backgrounds. Incidently, this is the lowest price we have ever been able to offer on these excellent rugs.

$39.75
Regularly $49.95

NEW DURATWIST BROADLOOM CARPET

First time we have offered this carpet at such a low price. Duratwist is the new, pebbly finish carpet that does not show impressions of furniture placed on it, and whose pile does not crush as easily as the ordinary types of carpet. Nine and twelve-foot widths, in seven popular shades.

$4.65
Square Yard
Regularly $6

HIGH-GRADE BROADLOOM CARPET RUGS
A Great Variety of Sizes—at Anniversary Prices

$30.90 9x6 Size
$37.88 9x7.6 Size
$44.85 9x9 Size
$51.83 9x10.6 Size
$58.50 9x12 Size
$65.78 9x13.6 Size
$72.75 9x15 Size
$79.73 9x16.6 Size
$86.70 9x18 Size
$93.68 9x19.6 Size

—and 13 other sizes, ranging from 12x9 at $59.80 to 12x24 at $152.80

FLOOR COVERINGS, FIFTH FLOOR

Duratwist Broadloom Carpet

Anniversary Priced $4.65 *Square Yard*

Regularly $6 Square Yard

For home, office and club—this carpet proves itself exceptionally fine because it is made of hard-twisted yarn that gives a new, pebbly texture effect that does not easily show footprints and furniture marks. Does not fluff, and extremely durable. 9 and 12 foot widths in seven popular color-tones.

CARPETS, FIFTH FLOOR

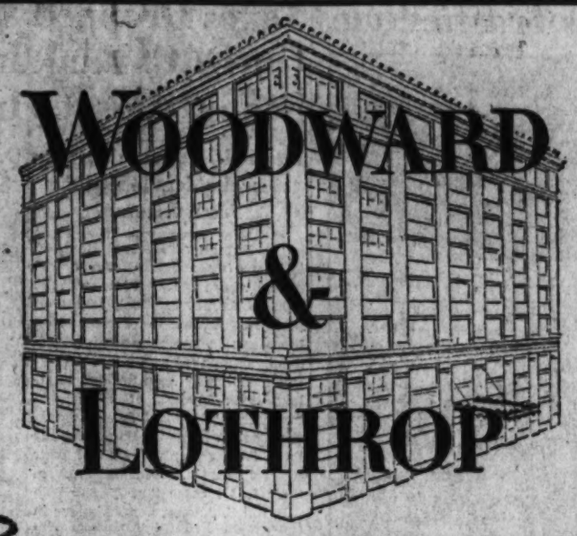

Special W&L Radio,

$49.50 *Less 10% or $10 Trade-in Allowance*

A radio specially built for our Anniversary. Eight-tube, superheterodyne, RCA licensed and with RCA metal tubes. With round-the-world reception, Tel-Eye tuning and prismatic color dial. Picks up police calls. In modern burl and butt walnut cabinet. 90-day service guarantee. Deferred payments if desired.

RADIOS, FOURTH FLOOR

56th Anniversary Selling

Features Better Homefurnishings at Savings

Simmons Bed-High

Studio Couches

Anniversary Priced $47.50

Rise to bed height in double bed (or twin bed) position and securely fasten with safety locks. Equalizers assure smooth action, headrest extensions add length for sleeping if desired. Two inner-spring mattresses. Superior construction for long, trouble-free service. Durable cover is bound with two-tone rib cord.

BEDDING, SIXTH FLOOR

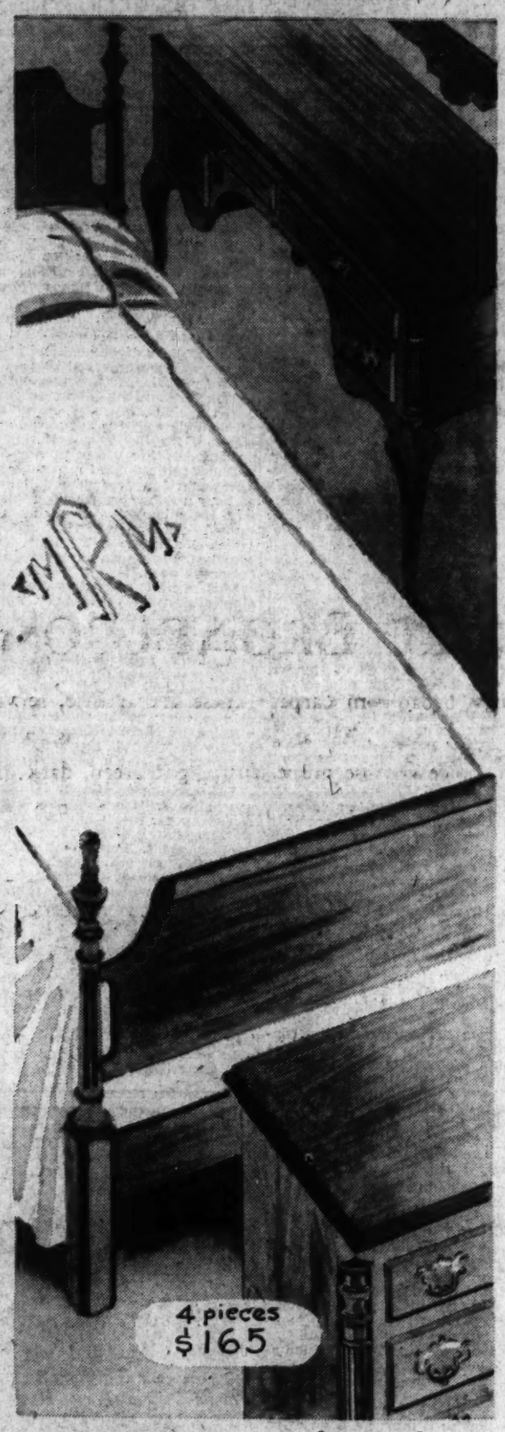

4-Piece Colonial

Bedroom Suites

Anniversary Priced $165 *Four Pieces*

Richly traditional Colonial bedroom suites in the graceful Salem design, with spoon footed cabriole legs. Finished in mahogany and gum. Fine construction and good woods make these enduring pieces that you will be proud to own. Four pieces include dresser, chest, vanity and bed. Extra pieces: High-boy, $59.50; High-boy, $53.50; Night Table, $15; Salem Chest, $34.50; Vanity Bench, $10, and Portable Mirror, $7.50.

FURNITURE, SIXTH FLOOR

Choice Persian Sarouk

Oriental Rugs

Anniversary Priced $189.50 *9 x 12 size*

These are very low prices for such truly fine Oriental rugs, made possible by a large advance purchase many months ago. Exquisite color tones and delicate weaves make this an outstanding group. Choose from a large collection.

ORIENTAL RUGS, FIFTH FLOOR

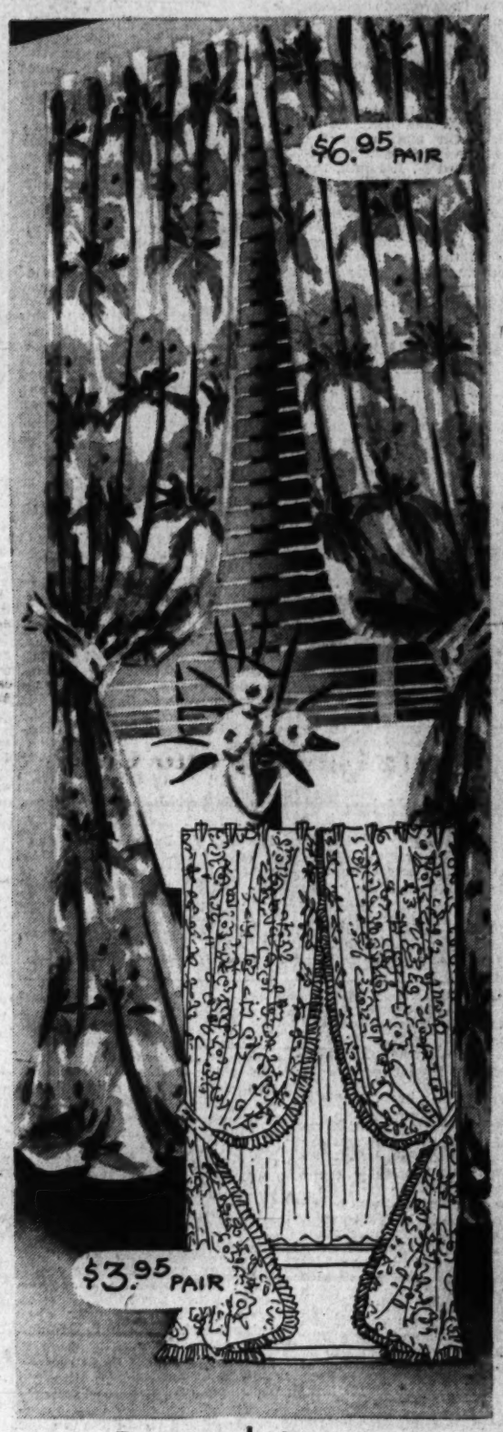

Printed Linen

Lined Draperies

Anniversary Priced $6.95 *pair*

Colorful, large designs that artistically frame the window and lend a smart, casual air to the room. Pinch-pleated, nicely tailored and sateen-lined. 2¼ yards by 50 inches.

DRAPERIES, SEVENTH FLOOR

Gray Goose

Down Pillows

Anniversary Priced $5.95

Very soft and buoyant for easy, restful sleeping. Feather-proof ticking, 21x27 inch size.

BEDDING, SIXTH FLOOR

Pillow-Back

Chairs

Anniversary Priced $42.50

Solid mahogany exposed carved frames, with reversible down seat, and back cushions. Designed for comfort and beautifully upholstered in a wide choice of materials and colors.

FURNITURE, SIXTH FLOOR

3-Candle Indirect

Floor Lamps

Anniversary Priced $13.50

Gracefully designed and beautifully finished in bronze. Three-way indirect illumination with candles for direct lighting. Two styles, with mica shades to match.

LAMPS, SEVENTH FLOOR

Pleated Top

Chintz Draperies

Anniversary Priced $3.95 *pair*

Gay, colorful, yet thoroughly dignified chintz draperies that will be equally suitable for living, dining and bedroom. Five refreshing color combinations. 2½ yards by 36 inches.

DRAPERIES, SEVENTH FLOOR

Prison Problem Individual One, Bates Declares

U. S. Penal Director Talks to Woman's Club on Work and Care.

The care of the inmates of the prisons of this country is not a mass problem but an individual problem, declared Sanford Bates, director of United States Bureau of Prisons, in speaking on probation and parole at the meeting of the Woman's Club of Chevy Chase, Md., yesterday.

Bates explained that in studying the problem of the individual, a classification has been set up, under which each individual case is studied. "We must find stimulating employment for those in prison, to prepare them for their future, and employment is humane. Parole is just as much a part of a wise protective system of the community as the buildings which house the offenders against the law and there must be some way of letting them out under control," he said.

The average age of prisoners is 27.1 years and not 19 years, as is often stated, and crime rate has diminished during the last five years, and there are fewer in the prisons than formerly. The speaker declared that he would like to see service in Federal prisons on a career basis, built up of young, eager college men to bring into the service those who will make it a success and that a bill is to be introduced in Congress to provide that prison service be a merit-promotion service.

The club voted to indorse the repeal of section 213 of the economy act, which discourages the Government employment of two members of the same family, and to inform Senators Tydings and Radcliffe of such action. On motion of the chairman of resolutions and legislation, Mrs. Edward H. Helmuth, the club re-indorsed a resolution asking for the ratification of the child labor amendment by the Maryland State Legislature, and also urging the passage of unemployment insurance laws at the next session of the Legislature.

Ten More Autoists Lose Right to Drive

Ten more motorists lost their right to operate automobiles yesterday when the Board of Revocation and Restoration suspended the permits of those convicted of speeding.

Fifteen Day Suspension.

Charles E. Carnes, 913 Sixth street southwest, 36 miles; Vanderbilt Harris, 757 Morton street northwest, 36 miles; John J. Mershon, 5013 Georgia avenue northwest, 38 miles.

Thirty Day Suspension.

Charles T. Berry, 431 Rittenhouse street northwest, 35 miles, second offense; Atlas P. Carson, 809 Quintana place northwest, 45 miles; John G. Helvin, 3812 Warren street northwest, 40 miles; Clarence T. Huffman, 2210 Pennsylvania avenue northwest, 40 miles; Lee R. Mairy, 3800 New Hampshire avenue northwest, 40 miles; Benjamin H. Minovitz, 425 Columbia road northwest, 45 miles; Edward W. Smith, Seat Pleasant, Md., 45 miles.

Swanson's Condition Shows Improvement

Secretary of the Navy Claude A. Swanson "had a good day," the Naval Hospital reported yesterday. He is recovering from a serious attack of pleurisy under a broken left rib.

Congress Investigates and Violates Traffic Rules

"No Parking, Entrance," didn't mean a thing to this Congressional automobilist.

Utica Stores Open Today After Blasts

Utica, N. Y., Feb. 19 (AP).—Workmen began the huge task of repairing Utica's downtown gas and water mains today after flames smouldering underneath the business section were extinguished. Authorities announced that business activity, paralyzed for two days by gas explosions and fires, probably will be resumed tomorrow.

Firemen were being sent into all buildings with special instruments to detect the presence of gas and if no gas was found, fire officials said, stores and offices will be reopened in the morning.

Vehicular traffic will be barred, however, because of the danger of collapse of pavements at the "busy corner," Utica's chief downtown street intersection. It was at this point that most of the explosions occurred.

Utica's citizenry, somewhat jumpy from two days of seeing manhole covers fly skyward and flames shoot out, planned to return to their jobs in buildings in the six main business blocks where the trouble centered.

3 Killed, 3 Missing In English War Game

London, Feb. 19 (AP).—Accidents to two airplanes during the first night winter maneuvers of the Royal Air Force killed three men, and three others today were missing.

A bomber crashed near Petersfield, Hampshire, last night, killing two aircraftsmen and a sergeant. Another bombing plane fell into the English Channel near Le Harvre. The plane carried a crew of four. One swam to shore, but an all-day search disclosed no sign of the missing three, and they were believed drowned.

Ship on Way to Norfolk With 33 Rescued Sailors

Norfolk, Va, Feb. 19 (AP).—Steaming toward Norfolk with 33 shipwrecked Greek seamen rescued from the sinking Greek steamer Stefanos Costomenis, 600 miles off the Virginia coast yesterday, the Baltimore Mail Line steamer, City of Newport News, was 170 miles off Cape Henry early tonight.

Post Staff Photo.

Hard by the House Office Building and under a stop sign.

You Can't Arrest Me!

Continued from Page 1.

a car with North Carolina tags parked directly beneath a "stop sign," in spite of the law which requires a 25-foot clearance; a car with Texas tags parked in front of a sign reading: "No parking to corner," and another between signs reading: "No parking at any time."

All these machines bore "Congressional" tags. The signs are large and legible.

On numerous occasions, it was learned, Washington citizens have cited flagrant "immunity" cases to police. Following each complaint, an investigation was ordered. But, police report, the Congressional answer was, on one occasion:

"You and those complaining persons can go to hell—I am a member of Congress. I'll do as I wish, you can't arrest me!"

Some citizens say they have seen these "Congressional" tag holders tear up their parking tickets. "What can we do—we are helpless," say police.

And inside the House Office Building, a special sub-committee of the House has been investigating Washington's traffic problem—why the law is violated and what to do about it.

"Equal Justice Under Law"—except by "Congressional" immunity."

Taxes Dropped On D. C. Bank Stock Losses

Internal Revenue Allows Shareholders to Deduct From Income.

The Bureau of Internal Revenue is preparing a list of the closed banks whose stockholders will be able to deduct as stock losses on their 1933 income tax their loss on the stock in these institutions, officials announced yesterday.

It has already been decided to allow stock holders of the closed Commercial National Saving Bank, the District National Bank and the Park Saving Bank to deduct their stock losses in these banks from their 1933 income tax.

Byron S. Adams, a stockholder in the closed Federal American National Bank & Trust Co., has a dispute pending at the present time before the United States Board of Tax Appeals on this issue.

In his 1933 tax return Adams listed as "bad debt" $23,000, which he claimed represented a loss "on allegedly worthless stock of the Federal American National Bank & Trust Co." The Bureau of Internal Revenue refused to consider this as a loss in 1933.

Adams thereupon appealed the case to the Board of Appeals, saying that the loss occurred in 1933, as the bank closed at the time of the bank holiday in 1933, and never reopened. A date for the hearing on this case has not yet been set.

This decision on the part of the Bureau of Internal Revenue to allow the deductions from the 1933 income tax is of vital importance to the District, as there are thousands who are in the same position as Adams.

Woman Sends India Merchant Insomnia Cure

D.C. Resident Hopes to Get $10,000 Reward Offered For Remedy.

Rai Bahadur Ramjidas Bajoria, wealthy 65-year-old Calcutta, India, merchant, who has been unable to sleep for two years, will soon be snoring loudly—if he snores—or dreaming pleasant Buddhist dreams—if he dreams—according to Missie Johnson of 930 O street northwest.

Yesterday she telephoned the editor to tell him that she was mailing the Indian merchant a sure cure for sleeplessness—a cure which she developed several months ago after undergoing the tortures of a year of sleepless nights.

Despite that for two years doctors have tried in vain every known treatment, including narcotics, to put Bajoria to sleep, Missie Johnson had no doubts that her recipe for forty winks would work. What troubled her, she explained to the editor, was how she would learn when he fell asleep and whether or not the $10,000 that the merchant promised as a reward to the person who put him to sleep, would be paid in good faith.

Nor was Missie taking any chances of losing the reward by telling anyone what the cure consisted of.

"It's a secret," she explained, refusing even to say whether it was something to eat or drink or some form of physical or mental exercise.

Elks' Official Lodge Guest.

Winchester, Va., Feb. 19.—C. Harold Owen, of Lynchburg, Va., district grand exalted ruler of the Benevolent and Protective Order of Elks, was a guest of Winchester Lodge, No. 867 at a meeting here tonight.

Postlude

By Ray C. B. Brown.

Joint recital by Rosa Ponselle, soprano, and Orlando Barera, violinist, in the Mayflower Hotel ballroom Wednesday morning; Stuart Ross and Hellmut Baerwald, accompanists. Program: For voice—"Bel raggio lusinghier" from "Semiramide" (Rossini), Card Scene and Seguidilla from "Carmen" (Bizet), "Chi vuol la zingarella" (Paisiello), "When I Have Sung My Songs" (Charles), "Contemplation" (Widor), "Ihr jungen Leute" (Hugo Wolf), "Divinites du Styx" from "Alceste" (Gluck); For violin—Largo (Veracini), Menuet (Porpora), Melody (Gluck-Kreisler), Rondo (Mozart-Kreisler), "La fille aux chevaux de lin" (Debussy-Hartmann), "Habanera" (Ravel), Sonatina (Paganin).

Sumptuous and glowing, the voice of Rosa Ponselle was at its eloquent apex yesterday morning as she ran the gamut of emotions in her aptly selected songs. By turns sensuous and spiritualized, provocative and pleading, imperious and tender, clamant and dulcet, its multicolored plasticity was continuously guided by technical finesse and histrionic skill. Her auditors took evident delight in her protean disclosures of character, and demanded as many extra numbers as the length of the recital would permit.

Her readings of the two excerpts from "Carmen" were instinct with dramatic excitement, and they made one curious to see her in the entire role. Her study of the part has certainly not been superficial, for these samples were sufficient to demonstrate her penetration of its psychological verities. One would judge that she prefers the naturalistic to the romantic projection of Merimee's gitana.

Of all her offerings I found most pleasurable the striking power and dignity of demeanor in the invocation from "Alceste," and the contrasting placidity of reveries in Widor's "Contemplation." Here was singing of peculiarly evocative quality at the opposite poles of emotion. Moreover, I thank Miss Ponselle for the inclusion of Hugo Wolf's "Ihr jungen Leute," which I have not heard from a platform for two decades.

How Orlando Barera managed to smuggle his amberous tone and polished style past the cordon of Manhattan music critics without arousing more interest than he did is a mystery. I read the reviews of his New York debut and found only tepid and cautious praise. It is true that this young Italian musician came quietly without any preliminary fanfares of publicity, and this may account in part for the tentative quality of his reception. Perhaps, too, he was nervous at encountering a strange public and did not do himself justice.

Be that as it may, he is an artist who deserves a hearty welcome. Although he did not essay any major music which would serve as a gauge of his intellectual and spiritual resources, he displayed masterly technique, an acute sense of style and enchanting clarity of tone. His reading of the sonatina by Paganini was of the virtuosic order. His playing is sensitive and musicianly, and one wishes him well in his siege of American favor.

D. C. Chapter American Guild of Organists presents Grace French Tooke in recital Wednesday night in National City Christian Church. Program: Concerto in F (Handel), Chorale-Preludes: "Lord, I Cry to Thee" and "Christ, Our Lord to Jordan Came" (Bach), Fantasia and Fugue in G minor (Bach), Chorale-Improvisation on "Seelenbrautigam" (Karg-Elert), Carillon (Garth Edmundson), Folk Tune (Percy Whitlock), Pastoral Dance (Robin Milford), Chorale-Prelude on "Eventide" (Parry), Prelude and Fugue on B-A-C-H (Liszt).

Mrs. Tooke's diversified and interesting program deserved hearing by a larger audience than the one assembled last night. Attendance at organ recitals, however, is as unpredictable as the result of the next election, for the so-called king of instruments has comparatively few faithful subjects, and a great many occasional courtiers who will flock to hear a famous organist or to satisfy their curiosity about an unknown performer. The age in which we live is not what a high pressure salesman would call "organ-minded."

This recital offered some substantial fare in the great fantasia and fugue of Bach, a towering example of tonal architecture; the skillful and showy Handel concerto, and Liszt's brilliant prelude and fugue, as rhapsodic and undisciplined as any of his Hungarian gallopades. Of considerable consequence, too, was the chorale-improvisation by Sigfrid Karg-Elert, one of the most adroit manipulators of organ colors, and a poetic dreamer as well.

The carillon by Garth Edmundson is the first piece by this American composer that I have heard. Its workmanship is a clever as its spirit is effervescent. Percy Whitlock and Robni Milford are English writers, who have joined the "back to the musical soil" movement by utilizing folk themes effectively. The chorale-prelude by C. Hubert H. Parry reminds one of the sturdy conservatism of his book on the evolution of the art of music.

Mrs. Tooke has sound technique at the console and handles her registrations with assurance. Her style of playing is not always as clear as one would desire, and many passage were muddled by slurred runs and excessive legato.

Art Versus Commodities

Continued from Page 1.

crat), of California, then brought up the question of whether the presence of Mme. Stavisky, widow of the French pawnshop operator who committed suicide after irregularities were discovered, was necessary in this country.

"She is very essential to the production for promotion purposes," Beck observed.

Miss Hoeppel opined that the woman, appearing in a New York night club, got there by reason of scandal.

Declares Tibbett Not Invited.

A trim bdunette, Miss Hoeppel said she was a native of Germany, but had been in this country 30 years and was a naturalized citizen. She told the committee that so far as she knew Lawrence Tibbett, the barytone, never had been asked to sing in Europe.

"In Germany," she said, "it's 'Deutschland Uber Alles,' in France it's 'Vive la France,' and in Italy it's 'Viva Italia,' but it's about time to holler, 'America First.'"

Kramer became aroused when Celler quoted the British Embassy to the effect that no first-grade American actor had been refused permission to enter England in the last three years and that only 30 vaudeville and cabaret performers had been turned down and 1,800 admitted.

"Why, I was there myself," the Californian exploded, "when they refused to let in some of the most beautiful and distinguished American girls on the stage. I talked with some of them.

"I am surprised that you as an American citizen take the stand you do."

Celler said he couldn't see any reason for Kramer getting "so heated up and vehement."

Kramer then read a telegram from a David Dunbar, of Los Angeles, who said he was forced out of Hollywood in 1934 because aliens were given preference, went to England and got a job but was slapped in jail for a couple of months.

Hearing to Discuss Need for Coroner

A public hearing on the need for appointment of a coroner for Montgomery County, Md., will be held under auspices of the public safety committee of the Montgomery County Civic Federation tonight at 8 p. m. in the Bethesda County Building. James C. Rogers is chairman.

Members of the Medical Society, police officials, State's Attorney James H. Pugh and representatives of the Montgomery County Press Association will appear at the hearings as well as any other interested citizens.

The hearing is the result of a resolution presented by the Silver Spring Citizens Association asking the civic federation to conduct a survey of the present law enforcement agencies of the county, with special emphasis on the need for a coroner, an assistant State's attorney and modernization and enlargement of the county police department.

Post Ad-Writers will be glad to assist you in preparing a good, resell-producing ad when you call National 4200.

Triple Alliance Reported

Continued from Page 1.

much importance in diplomatic circles.

The undersecretary planned to return to Rome tonight and was expected to report to Premier Mussolini tomorrow on the result of his talks with the Austrian.

In diplomatic circles, it was pointed out that it was Italy's colonial differences with France over Tunis that drove her into the Triple Alliance in 1882, and that perhaps similar colonial differences with France and Great Britain may drive her into another triple alliance now.

German Ambassador von Hassell was said to have taken the new proposal with him to Berlin and to be discussing it today with officials of his overnment in Berlin.

Italy in Accord.

An official communique made public in Florence said Italy and Austria had agreed on policies outlined in the Italo-Austrian-Hungarian accords of March, 1934, designed to bring the three countries into closer commercial and political relations and to assure Austria's independence.

The communique said:

"Signor Suvich came to Florence to visit the Austrian foreign minister, who is passing a few days of rest here.

"In a cordial interchange of views on this occasion, the two statesmen have examined the general situation, and particularly the relations between Italy, Austria and countries of Danubian Europe.

"They found themselves in agreement on the complete community of views and interests of the two states and have agreed, to that end, to continue developing their policies in the spirit and for the ends of the Italo-Austria-Hungarian accords of March 17, 1934. Signor Suvich will return to Rome tonight."

Berlin, Feb. 19 (AP).—Quarters close to the German foreign office said tonight Premier Mussolini has been sounding out Adolf Hitler on the general European situation, especially as to what Germany would do in case of war.

Officials, however, scoffed at Rome reports of a probable Italo-Austro-German understanding.

Informed quarters said Austria had "figured very little" in conversations Ulrich von Hassell, Germany's ambassador to Rome, had on Sunday with Mussolini, and Monday with Fulvio Suvich, Italian undersecretary for foreign affairs. He engaged in these talks after making a trip by air to Munich Friday to see Hitler.

Diplomats admitted that Germany is showing great concern over the plan of Premier Hodza, of Czechoslovakia, to strengthen Austria's independence and would like to spike it quickly.

(Hodza, who conferred in Paris last week, is attempting to obtain the support of Soviet Russia and France to guarantee Austria's independence, because Italy, nominal Austrian protector against possible German aggression, is busy in Africa.)

3-Way Pact Denied.

Vienna, Feb. 19 (AP).—A spokesman for the Austrian Foreign Office denied tonight reports from Rome that Germany, Austria and Italy are contemplating a pact for close political and economic co-operation.

"Nothing of the sort has been considered," said the spokesman, Dr. Alfred Schmidt, a specialist in Italian relations.

TO HELP YOU AVOID MANY COLDS

At the first nasal irritation or sniffle, apply Vicks Va-tro-nol—just a few drops up each nostril. Used in time, it helps prevent many colds entirely.

VICKS VA-TRO-NOL

REGULAR SIZE 20c . . . DOUBLE QUANTITY 50c

UNITED FOOD STORES, INC.

FOOD SHOW

PRIZES — Big feature prizes FREE every matinee and night including Radios, Vacuum Cleaners, Food and 1936 CHEVROLET SEDAN.

BABY CONTESTS

Every afternoon. No entrance fee for contestants.

DAILY PRIZES

2 to 5 P. M. 7:30 to 10 P. M. FEBRUARY 15 to 22nd. CALVERT EXHIBIT HALL Opposite Shoreham Hotel REDUCED RATE TICKETS AT ALL UNITED FOOD STORES

IN EVERY PORT OF THE SEVEN SEAS

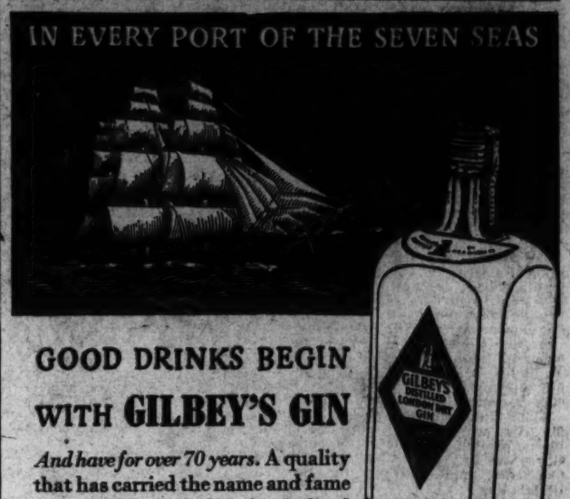

GOOD DRINKS BEGIN WITH GILBEY'S GIN

And have for over 70 years. A quality that has carried the name and fame of a Gin over the whole civilized world, *must* mean a better taste. And the price of this world-famous liquor is as pleasing as the taste.

The PENN-MARYLAND DIVISION of NATIONAL DISTILLERS PRODUCTS CORP.

A MARK TO TRUST FOR QUALITY

M.S. LAFAYETTE

PERFECT WINTER CRUISE

FEBRUARY 28

17 DAYS—$200 MINIMUM

ST. PIERRE • FORT-DE-FRANCE PORT OF SPAIN • LA GUAYRA • CARTAGENA CRISTOBAL • HAVANA*

March 20—11 Days—$135 Minimum

NASSAU • HAVANA* • PORT AU PRINCE • BERMUDA

*Should conditions require, Kingston will be substituted as a port of call for Havana.

SEE YOUR TRAVEL AGENT

French Line

JEAN BERRY, General Agent. 924 Fifteenth St. N.W. Tel. MEt. 1440.

VAT 69

Liqueur SCOTCH WHISKY

BY APPOINTMENT

Quality Tells. That is why—everywhere—it's "Vat 69, please"

PARK & TILFORD IMPORT CORP., New York, Exclusive U. S. Representative

THE HOUSE OF STOVER, 1730 L St. N.W. (District 1213) Exclusive Distributor for the District of Columbia.

WAKE UP YOUR LIVER BILE—

Without Calomel—And You'll Jump Out of Bed in the Morning Rarin' to Go

The liver should pour out two pounds of liquid bile into your bowels daily. If this bile is not flowing freely, your food doesn't digest. It just decays in the bowels. Gas bloats up your stomach. You get constipated. Your whole system is poisoned and you feel sour, sunk and the world looks punk.

Laxatives are only makeshifts. A mere bowel movement doesn't get at the cause. It takes those good, old Carter's Little Liver Pills to get these two pounds of bile flowing freely and make you feel "up and up". Harmless, gentle, yet amazing in making bile flow freely. Ask for Carter's Little Liver Pills by name. Stubbornly refuse anything else. 25c. Advt.

TIMKEN Silent Automatic OIL BURNER

Install Now! First Monthly Payments Next Fall.

WASHINGTON'S FIRST FUEL OIL DISTRIBUTOR

DOME OIL COMPANY INCORPORATED

GEORGIA 2270 • 4TH and CEDAR STS. N.W.

"OM" Chorus: "OM for me"

"OM For me" "OM For me" "OM For me"

JIGGER HIGHBALL COCKTAIL

Here are the words; the flavor's the music.

OLD METHUSALEM "your tongue can tell"

A Quality Blend of Straight Whiskies

© 1936, THE STEINHARDT CO., INC., NEW YORK

GLOBE DISTRIBUTING CO., Exclusive Distributor Phone: North 3500

Roosevelt Talks With Advisers On Fiscal Plans

'Nothing Specific' Done in 2-Hour Session; Limited Program Seen.

By the Associated Press.

New conjecture, mixed with uncertainty, yesterday surrounded the Administration's tax program as President Roosevelt and his fiscal advisers once more conferred on the shaping of a plan—concededly a major hurdle remaining in the path of Congressional adjournment.

Although the Executive had indicated his program might be ready this week, one conferee asserted privately that "nothing specific" was discussed at the two-hour session. Others declined to expand this statement.

Representative Bankhead, of Alabama, the majority leader, said after a luncheon with Mr. Roosevelt that he did not expect Congress would receive any tax suggestions until next week.

The possibility that the program would be limited was seen by some in Bankhead's statement that "at present, I am sure, he (the President) has no new controversial suggestions to make that might delay adjournment."

Experts in the Treasury and Agriculture departments already have drafted tentative proposals for levies which would bring in a maximum of $900,000,000—the amount estimated required for all farm needs and cash bonus payment.

But one phase of the complete program would involve changes in income tax legislation, and many members of Congress are known to be opposed to action on such a controversial subject in a campaign year.

The conference yesterday was another of a series in which the President has been canvassing the New Deal's entire financial picture to determine what funds must be raised and where savings could be made.

Secretary Morgenthau, his newest assistant, Waine C. Taylor; Daniel W. Bell, Acting Budget Director, and Herman Oliphant, Treasury counsel, were present.

When the conferences were begun three weeks ago, Mr. Roosevelt instructed Bell to make a complete survey of all departmental and emergency appropriations and authorizations.

Bankhead said he talked over the general legislative program with the President whom he reported as "pleased with progress that has been made."

"I told him I still believed we would be able to adjourn by May 1 and he expressed the hope that we could," Bankhead added. "He does not want any prolonged session."

The Alabaman said Mr. Roosevelt expressed a desire for ship subsidy legislation, but reported a belief the Executive would not insist upon this to "tie up adjournment indefinitely."

Speaker Byrns at the same time told reporters the tax bill would be given right of way when it is presented to Congress. He said the session might wind up by April 15.

Other Congressional leaders of both major parties privately predicted a lively fight should the tax measure include provisions for financing anything but the farm program. That conceivably could prolong the session beyond May.

Push Plans for More Ships

Harris & Ewing.

Capt. Julius Townsend (left), of the Naval Operations Office, discusses Navy's plan for 54 auxiliary ships with Rear Admiral Joseph Taussig. At a meeting yesterday with the House Naval Affairs Committee, it was brought out that the Navy does not want building program restrictions.

France Asks Small Ship

Continued from Page 1.

ness of Secretary Swanson, told reporters yesterday:

"We still think the 35,000-ton battleship is necessary for our requirements."

Reports from London last night, according to the Associated Press, indicated that the French might abandon their demand, thus permitting the Naval Conference to resume after the deadlock.

William Phillips, Undersecretary of State, stated that a formal answer by the United States would be ready in two or three days.

The tenor of this reply was believed indicated fairly accurately by Secretary Hull's guarded replies to questioning at his press conference. He did not comment on reports that the French proposal had included an offer to go above the 27,500-ton limit if the American demand were reduced.

However, he said that "triangular" conversations were taking place among French and American representatives in Washington, London and Paris, apart from the conference proper. These were chiefly for clarification purposes, he said, and added, as an indication that the deadlock would apparently not last long or be insoluble, that "in time the regular conversations between the representatives of the different governments would be resumed."

Thus it was evident that the Secretary believed the formal American reply to France would terminate negotiations in the "side conversations."

It was also evident that the State Department officials were backing up the American representatives at the conference, Norman H. Davis, American Ambassador at large and Admiral William H. Standley, with full powers of negotiation in London. The Secretary stressed that all three capitals had previous knowledge and understanding of the separate discussions, with "everybody" fully advised in advance.

It was understood that Great Britain and Italy were not participating in these discussions. While British opinion is divided, many British naval authorities are in accord that the British naval needs are best met by light cruisers as small as 25,000 tons. This springs from the tremendous advantage of the British in widespread and handy naval bases throughout the world. In comparison, the United States has but few.

French reasons for tonnage reduction demands were understood to be economy and their lesser naval needs. Even if their demands prove fruitless, they are believed to have won a political victory at home by the mere seeking of reduction.

In the meantime, according to Associated Press dispatches from London, the French conference delegation was reported seeking settlement of the problem of German participation in the naval discussions. They were also believed pressing for a corollary air pact.

In conferring on the air pact with Charles Corbin, French Ambassador to London, Mr. Davis stated that the United States would not be involved in such discussions, but that he would not stand in the way of an Anglo-French agreement dissociated from the naval talks.

Corbin will confer with Anthony Eden, British foreign minister, tomorrow, it was reported.

The British attitude toward German participation has already been outlined in a four-power-agreement proposal. The completed initialed draft of this would be circulated among other powers, to include Germany.

This suggestion, it was pointed out, might solve the problem in that any final treaty would be subject to amendments mutually agreed on by all participating nations before signing.

The auxiliary construction program seeks 54 new vessels costing about $175,000,000 under a 10-year program.

Tammany Hall Will Aid Slate, Observers Say

Delegation Won't Follow if Smith' 'Takes Walk,' Leaders Predict.

By the United Press.

If Alfred E. Smith decides to "take a walk" it probably will be without the bulk of Tammany's delegation to the Democratic national convention, political observers close to the Administration said last night.

New Deal leaders professed to see but slight significance in the selection of the erstwhile happy warrior to head the Tammany group to Philadelphia next June. They insist that some of the foremost political names on that slate will be found, when noses are counted, in the Roosevelt camp.

While all declined to analyze the reasons for their extreme confidence, it was apparent that they were counting strongly on pro-Roosevelt sentiment in delegations from other New York State counties to have a psychological effect on the Tammanyites and convince them that opposition will get them nothing but the ill-will of those who would like to see the convention business wound up with dispatch.

See Aid in City.

In addition, New Dealers expected powerful Democratic groups in the Greater New York area, such as those from Queens, Kings, the Bronx and Westchester counties to be allied for Roosevelt with scant hope of a schism in the ranks.

More important, however, is the question of patronage that observers feel will have a bearing on the situation. Several of the delegates have received choice Federal appointive jobs from Mr. Roosevelt.

Finally, it was argued that if Smith's statement at the recent Liberty League dinner here means what it says, he is not under any circumstances a candidate, so consequently Tammany has nowhere to go in the long run but right onto the Roosevelt bandwagon.

Scout "Run-out."

Some persons who have been watching developments closely believe that while some of the delegation are inclined to follow the leadership of Smith they will not do so to the extent of "running out" on the party and making themselves the object of scorn within its ranks.

Meanwhile, attention also centered on President Roosevelt and his choice, expected today, regarding the delegation from California to the national convention.

He talked over the California situation yesterday with Postmaster General James A. Farley, and it was later reported that a settlement was in sight.

Under California law the candidate must personally designate the group to represent him at the convention. In recent weeks there has been a determined drive to have him select from a list bearing names of EPIC supporters and submitted by Culbert Olson, chairman of the California State Democratic Committee.

Moral Issue Seen.

New York, Feb. 19 (AP).—The issue before voters was described as a moral as well as political one by United States Senator Lester J. Dickinson, of Iowa, addressing the New York Young Republican Club tonight. The speech was broadcast.

Dickinson said that the New Deal had failed to solve basic problems of recovery and that methods employed rather than rules were at fault. His proposal was to "throw the bunglers out."

Taxes and fiscal policies of the Administration were made the center of his attack. He said if the potato act had not been repealed the insurrection against it would have made the Boston Tea Party seem a mere incident.

Charges "Dishonesty."

Dickinson called the Government's practice of keeping two sets of ledgers, one for the ordinary budget and another for recovery expenditures "dishonesty." "The spending spree," he said, "grows in momentum."

He said "attempts to soak the rich" were driving capital into tax-exempt bonds and placing a larger burden on small taxpayers, while invisible taxes further increased their cost of living.

In 1929, he said, taxes levied on the consumer made up 16.6 per cent of the Government's income, but in 1934 these had increased to 47.7 per cent.

Missourians to Honor University President

Washinton alumni of the University of Missouri and members of the Missouri State Society will honor Dr. Frederick A. Middlebush, president of the University of Missouri, at a dinner at the Chinese Room of the Mayflower at 7:30 o'clock tonight (Thursday). Dr. Middlebush will arrive today for his first visit in Washington since his inauguration as president last year. F. B. Scheetz, president of the Washington Association of Missouri Alumni, will be toastmaster. Other speakers will include Senators Clark and Truman, of Missouri; Representative Clarence Cannon, president of the Missouri State Society; O. E. Reed and Dr. Florence Helm.

STEAMSHIPS STEAMSHIPS

Round Trip... FROM BALTIMORE
TO MIAMI $50
TO JACKSONVILLE . . $38
Including meals and berth on large comfortable ship, with 18 days return limit. Through fares to all points in Florida. All expense tours, including reservations at the best hotels. Two sailings each week. For information write or call Travel Bureau, 1406 H St., N. W., Washington (Natl. 4612) or any tourist agent.
MERCHANTS & MINERS LINE

Clark's
PHONE NATIONAL 3320
705 14th St. N.W.

PRICES IN EFFECT 6 DAYS
Choice Liquors at Low Prices That Are the Talk of Washington.
DEPENDABLE QUALITY—PURITY
PRICES IN EFFECT 6 DAYS

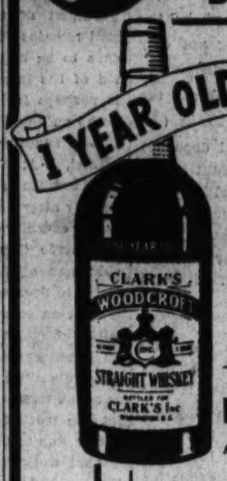

CLARK'S WOODCROFT Straight Whiskey
90 Proof
1 YEAR OLD
This full bodied straight whiskey has captured the taste of consumers who want a top-notch straight whiskey at a low price.
$1.29 QUART
*$13.95 Case of 12 Quarts

Penn Md. Corp.
BELLE OF NELSON
Blended Whiskey
A National Distillers Product.
Formerly 99c pint.
Special 77c Pint

NO ADVANCE IN PRICE!
CLARK'S SPECIAL MONOGRAM
STRAIGHT WHISKEY
OVER 2 YEARS OLD
1. Over 2 years in charred oak barrels.
2. Comes to you in a plain bottle, the value is in the whiskey.
3. The whiskey that has all Washington talking.
$1.69 QUART

National Distillers
SPRING GARDEN
WHISKEY—A BLEND
Formerly $1.00 pint.
Special 88c Pint

Formerly $1.00 Bottle
ORANGE SAUTERNE
Made from sun-ripe oranges
Now 39c Fifth
3 Bottles for $1.00

SCHENLEY'S
BELLE OF ANDERSON
A Blend of Straight Whiskies
11% 18-Yr. Old Whiskey
79c Pint. $1.49 Full Quart.

BOND & LILLARD
Kentucky Straight Bourbon
Distilled in the fall of 1929; bottled spring of 1934.
4½ Years Old
Formerly $2.00 Pint
Special $1.59

IMPORTED SHERRY
AMONTILLADO DRY
10 YEARS OLD
Imported from Jerez, Spain. A typical Clark's Value.
$1.19 Fifth

ODD LOT SALE
MOQUINS CORDIALS
Creme de Cocoa, Mint, Kummel, Nectreuse, Anisette.
69c Half Bottle
*Only 70 bottles.

BOTTLED IN BOND CALIFORNIA
GRAPE BRANDY
11 Years Old
Distilled fall 1921. Bottled spring 1933.
$1.39 Pint

TOM'S CABIN
APPLE JACK
Distilled from the finest ripened fruits under the most modern conditions.
88c Pint

SILVER BELL
100% Distilled
English Type—Dry
GIN
99c Full Quart

SEAGRAM'S
Bottled in Bond.
RYE WHISKEY—100 PROOF
5 Years Old
Formerly $2.50 Pint.
Special Pint $1.79

Special Purchase!
JESSIE MOORE
100 Proof
6 YEARS OLD
BONDED CANADIAN RYE
Mellowness and flavor achieved only by age and good distillation.
Just think — Bottled-In-Bond Whiskey at the price of a blend.
$2.90 Quart. $1.49 Pint
*Case of 12 quarts, $30.00.

Imported Scotch
BOTTLED IN BOND
SANDY GOW
100% Scotch Whiskies
OVER 6 YEARS OLD
Mild—Smooth and Mellow
The drop in duty plus Clark's great purchasing power enables us to offer you a real bargain. When $1.99 buys one of Scotland's finest whiskies, then is the time to buy a case.
$1.99 Fifth
*$23.00 Case of 12 Bottles.

BONDED WHISKIES REDUCED!
Sherwood Rye (4 Yrs.) ...$1.79 Pint
Seagram's V. O. (6 Yrs.) ..$1.99 Pint
Old Overholt (4 Yrs.) ....$2.19 Pint
Mt. Vernon (5 Yrs.) .....$2.19 Pint
Jas. E. Pepper (4 Yrs.) ....$2.19 Pint
Old Granddad (4 Yrs.) ...$2.58 Pint
Old Taylor (4 Yrs.) .....$2.69 Pint
Canadian Club (6 Yrs.) ....$3.89 Quart

SCOTCH AND IRISH at LOW PRICES!
J. J. Murphy's Irish (7 Yrs.) $2.59 Fifth
Black & McDonald (8 Yrs.) $2.69 Fifth
Sandy Macnab (10 Yrs.) ..$2.79 Fifth
Old Donegal Irish (10 Yrs.) $2.98 Fifth
Campbell's White Heather (10 Yrs.) .....$2.85 Fifth
Lawson's Liqueur (6 Yrs.) ..$2.88 Fifth
Dunbar's Xtra Special (8 Yrs.) $2.98 Fifth
Teacher's Highland Cream .$3.35 Fifth

Imported
Ron Campana
CUBAN RUM
"Gold Label"
$1.59 Fifth

Husblein's Prepared
Club Cocktails
Ready to Serve.
$2.00 Fifth
Martini and Bronx.

IMPORTED PALE DRY
SHERRY
La Vinicola Iberica
5 Years Old
Produced in Spain.
99c Full Fifth

Imported Vermouth
Gambarotta
Produced and bottled in Italy.
$1.09 Large Bottle 29 Oz.

Imported
CHIANTI
Vintage of 1931. Produced and bottled in Italy. A delicious red dinner wine. Formerly $1.40 quart.
Special 99c Full Quart

Rare Old AMONTILLADO
SHERRY
22 Years Old
Imported from Jerez, Spain.
Special $1.58 Fifth

"POMONA"
CALIFORNIA WINES
Selected Vintage 1927
8 Years Old
20% by Volume—40 Proof
Port, Sherry, Muscatel, Tokay
Also Claret, Burgundy, Sauterne Wines that are rich, full bodied, and of delightful bouquet.
2 for $1.00
*25c each.
†$3.75 case of 12 bottles (assorted to your taste).

CLARK'S
23 MONTHS' OLD
STRAIGHT
Maryland Rye Whyskey
Distilled in Maryland by the Maltie Rye Distillery, the Nation's finest Distillers.
Quality—Quality—Quality
Recommended for those who drink Bottled in Bond Whiskey. We believe that this whiskey compares favorably with any 4-year-old Bonded Whiskey.
$1.95 Quart

WINE SPECIALS
Hillcrest (California) Wines.....49c Fifth
Taylor's (N. Y. State) Wines.....99c Fifth
Roma (Lodi Calif.) Wines.....75c Fifth
Gesati (Calif. Fruit Industries)...99c Fifth
Pomona (Calif. Dry) Wines.....$1.49 Gal. Jug
Chianti (Imported) .....50c 13 Oz. Bot.

• IMPORTED •
Meyer's Jamaica Rum (6 Yrs.)..$2.79 Fifth
Cointreau (Augers) .....$2.48 Bottle, 12½ oz.
Invalid Port (15 Yrs., Imported) .$1.89 Fifth
Grand Mariner Cognac (15 Yrs.) .$3.19 Fifth
Porto Rican Rum (Imported)...$1.89 Fifth
Duff Gordon Sherry, No. 23.....$1.89 Fifth

Ben Teasdale, Chicago, Ill.

"I DROVE MY NEW DODGE *Beauty-Winner* FROM CHICAGO TO DETROIT ON LESS THAN A TANKFUL OF GAS

Big, New, Money-Saving Dodge Touring Sedan (4-door with built-in trunk) $760*

. . . that's better than 19 Miles to the Gallon"

"I USED to think," says Ben Teasdale of Chicago, "that even 13 or 14 miles on a gallon was good gas mileage. But the very first trip I took in my new Dodge 'Beauty Winner' I drove from Chicago to Detroit—287 miles—on less than a tankful of gas . . . 14¾ gallons, better than 19 miles to the gallon!"

From all over the country, the reports are coming in from owners who, like Mr. Teasdale, say that Dodge is giving them record-breaking gas mileage—18 to 24 miles per gallon, with up to 20% savings on oil.

Hailed by famous fashion authorities as the most beautiful car in Dodge history, Dodge gives you genuine hydraulic brakes . . . safety-steel body . . . and safety-beam headlights.

Dodge also gives you the Airglide-Ride . . . Chair-Height seats . . . longer, more flexible springs . . . redistribution of car weight evenly to all four wheels . . . patented Floating Power engine mountings . . . and many other advancements.

And, above all, Dodge gives you the famous Dodge Dependability! . . . it is not uncommon for Dodge cars to give their owners up to 200,000 and even more miles of service!

See this new Dodge today and prove to yourself how much extra value Dodge—now at new, low prices—gives you for only a few dollars more than the lowest-priced cars!

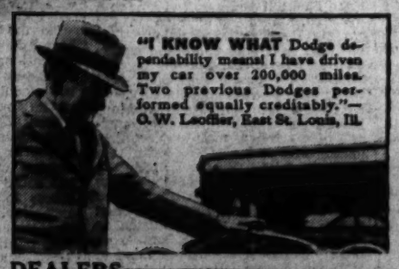

"I KNOW WHAT Dodge dependability means! I have driven my car over 200,000 miles. Two previous Dodges performed equally creditably."—O. W. Leoffler, East St. Louis, Ill.

Big MONEY SAVING DODGE at new low price—only $640*

BIG, MONEY-SAVING DODGE: Coupe $640, Rumble Seat Coupe $690, 2-door Sedan $690, Touring Sedan (2-door with built-in trunk) $720, Sedan $735, Touring Sedan (4-door with built-in trunk) $760, Convertible Coupe $795. 7-passenger Sedan (with built-in trunk) $975, Convertible Sedan (with built-in trunk) $995. Dodge Trucks $370 and up. *List prices at factory, Detroit, subject to change without notice. Special equipment extra.

Through the Official Chrysler Motors Commercial Credit Company Now 6% Time Payment Plan you will find it easy and economical to arrange time payments to fit your budget.

—DODGE AND PLYMOUTH DEALERS—

The Trew Motor Company, 1526 14th St., N. W.

Duke & Gray, 1205-9 H Street N. E.
Fred Moter Company, 4101 Kansas Avenue N.W.
Kaplan & Crawford, 1709 Columbia Rd. N.W.
Richard & Davis, 625 Pennsylvania Ave. S.E.
Schlegel and Golden, 325 Carroll St., Takoma Park
Turner Motor Company, 1215 Connecticut Avenue N.W.

MARYLAND

Bethesda, Bethesda Motor Sales.
Bowie, Monroe Baldwin.
Calloway, Calloway's Garage.
Capitol Heights, Rooney's Garage.
Chevy Chase, Eddie Adams Company.
College Park, Sellers Sales & Service.
Hyattsville, Queen's Chapel Service Station
Hyattsville, Lepper Motor Sales.
LaPlata, Mitchell Motor Company.
Laurel, Laurel Motor Company, Leonardtown
North End Filling Station
Mt. Rainier, Edwards Motor Co.
Prince Frederick, Lusby Motor Company
Rockville, Reed Brothers.
Upper Marlboro, B. Frank Duvall.
Waldorf, Maryland Motor Company.

VIRGINIA

Alexandria, Alexandria Motor Co.
Clarendon, Kirby's Service.
Falls Church, Falls Church Motors, Inc.
Herndon, Frank Goode Motor Company.
Leesburg, Frye Motor Company.
Manassas, Peoples Garage.
Middleburg, Central Motor Sales, Inc.
Purcellville, Beatty's Garage.
Quantico, Masters Motor Company.
The Plains, C. K. Moffitt & Co.
Warrenton, Lee Street Garage.
Woodbridge, Davis Garage.

Lee Rocca, Inc., 8-7-9-11 New York Ave., N. E.

—GENUINE DODGE AND PLYMOUTH PARTS AND SERVICE—DODGE PASSENGER CARS AND TRUCKS—PLYMOUTH PASSENGER CARS—

The Washington Post

Registered in U. S. Patent Office.
An Independent Newspaper.
(Published every day in the year.)

Eugene Meyer, Publisher.
Floyd R. Harrison, Comptroller.

The Associated Press is entitled exclusively to use for republication of all news dispatches credited to it or not otherwise credited in this paper and local news of spontaneous origin published herein. Rights of republication of all other matter herein are also reserved.

OFFICES OF THE WASHINGTON POST.

New York, N. Y.....270 Madison Avenue
Chicago, Ill.....360 North Michigan Avenue
Detroit, Mich.....8-24-1 General Motors Building
St. Louis, Mo.....305 Globe-Democrat Building
San Francisco, Calif.....742 Market Street

DELIVERED IN WASHINGTON.

Daily, Sunday, 1 yr.	$7.80	Daily, Sunday, 1 week	15c
Daily only, 1 yr.	5.20	Daily only, 1 week	10c
Sunday only, 1 yr.	2.60	Sunday only, per copy	5c

BY MAIL—MARYLAND, VIRGINIA, WEST VIRGINIA AND NORTH CAROLINA.

Daily and Sunday		Sunday Only		Daily Only	
One year	$9.00	One year	$4.00	One year	$6.00
Six months	5.00	Six months	2.00	Six months	3.50
One month	.85	One month	.40	One month	.60

OTHER STATES, MEXICO AND CANADA.

Daily and Sunday		Sunday Only		Daily Only	
One year	$11.00	One year	$4.50	One year	$7.50
Six months	6.00	Six months	2.50	Six months	4.00
One month	1.00	One month	.45	One month	.70

All Subscriptions by Mail Payable in Advance.

Entered at the Postoffice, Washington, D. C., as second-class mail matter.

TELEPHONE NATIONAL 4200.

Thursday, February 20, 1936.

The A. B. C. Achievement.

The experiences of The Post reporter now touring the city with enforcement officers of the Alcoholic Beverage Control Board indicate that the District is handling its liquor well. The President's hope that the Capital might in this respect become a model for the Nation is by no means impossible of achievement. At least a map of the city peppered with the locations of illegal speakeasies could not now be drawn, as was the case before repeal.

Much of the credit for Washington's enviable condition must go to Mr. George Offutt's ABC Board and its hard-working officers. The secret of their success is plainly revealed in the summary of their activities for the past calendar year. Convinced that strict enforcement is essential, these authorities revoked or suspended one wholesale and 88 retail licenses within 12 months. But it is interesting to note that whereas 142 liquor dispensers were cited for violations during that period, charges were dismissed in almost one-third of the cases. The board, this indicates, denies to none every advantage of his day in court. So long as this body combines scrupulous impartiality with sternness in cases of undoubted violation, the community will be thoroughly behind it.

An example of the board's high sense of responsibility is found in its recommendation that the number of local liquor stores be reduced. At present there are 400 Class A licenses outstanding—400 places where wines and liquors of every sort can be bought for consumption off the premises. The board has submitted to the Commissioners that this is too many for a city of the size and tastes of Washington. It asks that the number be reduced to 300, and the proof that this would not be ample is difficult to provide.

The proposed reduction would not be effected by driving any dealer out of business. Simply, as dealers for any reason failed to renew their licenses, no new licenses would be issued. This seems sensible, the more so since it is recommended by a board the fairness, discretion and good judgment of whose membership is attested.

Alumnae And Alumni.

To those who regard higher education for women as a modern innovation, the centennial of Mount Holyoke College comes as a surprise. Yet last week saw the hundredth anniversary of the signing of a charter by Gov. Edward Everett of Massachusetts, authorizing the establishment of "Mount Holyoke Female Seminary." In November the college will commemorate the centennial of the day when Mary Lyon welcomed her first students.

In utilizing the occasion for a discussion of the financial needs of the college, Dr. Mary E. Woolley, its president, implicitly disclosed the distance traveled since the simple era of the "female seminary." A fund of nearly nine and a half million dollars should be raised by Mount Holyoke, Dr. Woolley declared. Two-thirds of this is needed for endowment and the remainder for buildings. There are plans for new professorships, scholarships and fellowships, improvement of laboratory facilities, a swimming pool, a little theater and other gadgets of modern education beyond the ken of valiant Mary Lyon.

President Woolley, under whom Mount Holyoke has made such great progress, doubtless has no illusions as to the task involved in raising this considerable sum. Unfortunately, money for college endowments is even less seldom found growing on trees than is the ordinary variety. What few funds are available all too often go to men's institutions, as the vast resources of Harvard and Yale, when viewed beside those of comparable women's colleges, will testify. Men seemingly control the purse strings and often regard loyalty to one college (their own) as quite enough for one family. This fact may be contrasted with the view of another leader in women's education, Miss Virginia Gildersleeve, who on Tuesday defended that cause at a ceremony honoring her twenty-fifth anniversary as dean of Barnard College. With regard to the comparative ability of the sense to profit from college training she said: "There are few generalizations that I myself feel able to make about differences between men and women, except that men are more sentimental and softhearted." Perhaps that is in itself one reason why alumnae seldom give as generously as alumni to their Alma Mater.

Higher education for women thus works under a handicap, even though so firmly established in principle. But if it sticks to "plain living and high thinking," as Dean Allwyn recommended at the Mount Holyoke discussion, there will be no reason to fear for its future. After all, no college ever became great merely because of its endowment fund.

Why Deposits Grow.

During 1935 the volume of national bank deposits increased by $3,200,000,000, to the highest figure ever recorded. More comprehensive statistics published by the Federal Reserve Board, covering not only national banks but State banks belonging to the system, show that on November 1 the demand deposits of all member banks (exclusive of interbank and Federal deposits) had risen to $18,500,000,000. That is $6,400,000,000 above the low level of June 30, 1933, and $1,900,000,000 above the pre-depression maximum. Member bank time-deposits were in November likewise well above the depression low, although they had not attained the volume reported for 1929.

While the improvement in business which has occurred since the spring of 1933 has been of a pronounced character, it fails to account for an expansion in deposits that challenges comparison with the boom years preceding the collapse of 1929. If the rise were due to increased demands for financing business, we should expect to find an increase in commercial loans consistent with the growth of deposits. But that has not been the case. Loans and discounts of the national banks remained virtually the same at the end of 1935 as at the beginning of the year, while the loans of all member banks on November 1 were actually below the totals reported at the end of the preceding December.

In short, the gains in deposits are obviously due to factors other than business recovery. Deposits have been built up partly by heavy governmental spending in excess of tax collections and partly by a record gold inflow which has also added huge sums to member bank reserves. Neither dollar devaluation, which is largely responsible for the gold inflow, nor deficit financing, which the Government has carried on by selling bonds to the banks and acquiring credits (deposits) on their books, inspires confidence or strengthens the banks. On the contrary, these unsound monetary and fiscal policies, reflected in an abnormally rapid growth of deposits, are a source of weakness.

Public confidence in the banks has been restored by a system of deposit insurance that has temporarily patched up a fundamentally weak system of unit banking following elimination of the feeblest institutions. But all the banks, large and small, weak or relatively strong, are menaced by a spending policy that forces them to buy increasing amounts of Government obligations and to create more Government deposits for eventual transfer to private deposit account.

Federal deficits in prospect will add more billions to bank deposits in the coming months. The longer this deficit financing continues, moreover, the greater becomes the danger that an inflationary rise in deposits resulting from governmental borrowing will be augmented by an increase in deposits due to an inflationary expansion of commercial loans. The excess reserves of member banks provide the basis for such a development which might originate either through fears of the future or overconfident expectation of speculative profits. If such a disaster were to overtake the country, the public would speedily be disabused of the mistaken notion that banking strength can be tested by the rate of growth of bank deposits.

The Swiss Trade Treaty.

The reciprocal trade treaty between the United States and Switzerland, which has now come into effect, carries a number of important concessions expected to benefit both countries. Our export and import trade with Switzerland has suffered severely during recent years. American exports now constitute a smaller percentage of all exports to Switzerland than they did a few years ago. Likewise, Swiss shipments to the United States have became a smaller percentage of our total imports.

Switzerland, once considered one of the freest of free-trade countries, has been compelled to resort to protective tariffs and quotas to safeguard herself against the competition of goods coming from countries with depreciated currencies. The sharp decline in Swiss exports and the heavily adverse merchandise balances have also necessitated rigid control over imports. Consequently, the liberalization of import quotas applied to American goods indicates that Switzerland anticipates an expansion of her export trade that will be amply compensatory.

The United States has, in fact, agreed to a much-desired reduction of duties on watch parts in exchange for promises that Switzerland will take effective steps to stop the wholesale smuggling of watches from that country into the American market. This agreement may not increase Swiss watch sales to us. On the contrary, it may cut down total sales while encouraging a greater importation of duty-paid goods. Nevertheless, it is the kind of arrangement which removes friction and regularizes the interchange of goods. That is one of the important objectives of reciprocal trade pacts, well worth achieving, even when actual concessions do not lead to an immediate expansion of trade between the treaty-making countries.

Unpleasant Allegations.

Joseph B. Weaver has requested that charges of insubordination brought against his two principal assistants in the Bureau of Navigation and Steamboat Inspection be dismissed, taking upon himself full responsibility for their action in giving seemingly unauthorized publicity to a report condemning the adequacy of present sea-safety requirements. This indicates a happy settlement of an unfortunate rumpus in the Department of Commerce. However, there still remains another and somewhat similar case to be cleared up before the public is rid of the impression that this department is perhaps inclined to put an unduly high value on official etiquette.

Last summer a Bureau of Air Commerce official, J. A. Mount, then superintendent of maintenance for airways, was dismissed shortly after he had testified rather critically in executive session before the Senate Commerce Committee. Senator Copeland, chairman of the committee, then wrote a letter to Secretary Roper intimating strongly that an effort had been made to interfere with the committee's work by disposing of an important witness. "I assure you," he concluded, "we cannot excuse what seems to us an outrage. If the bureau is unwilling to let the truth be known there could be no better way to demonstrate it."

Last week Mr. Mount reappeared before the committee, making charges that reflected upon the efficiency of the department's air-inspection service. He asserted that his dismissal was due to his earlier testimony and that he had been warned against appearing. Such assertions may be groundless, but they leave an unpleasant impression none the less.

The Department of Commerce has not yet had an opportunity to present its side of the case. More than anyone else, it should be anxious to fill in every detail of the record. For the implication that uncritical subservience to authority is valued in the Department above an eagerness to promote safety in transportation, by air or at sea, is a serious matter.

Every effort should be made to remove this impression, if false. If true, Congress must consider steps to end disciplinary practices that interfere with the efforts of its committees to obtain facts and secure expert opinions essential to cutting down the toll of lives taken by ship and plane disasters.

Johnson vs. Washington.

In 1924 the Nationals beat the baseball sox off the Giants. Since that time, much has happened to obliterate the memory of a glorious contest. Walter Johnson, who pitched to victory, has since retired to the comfortable life of a gentleman farmer. Jack Bentley, unsullied in defeat, is now in business. To all appearances, New Yorkers had forgotten and forgiven and the wound no longer rankled.

But it seems that the Empire State was simply waiting for a chance to get back at Johnson, the Giant-killer. And it has taken the occasion of George Washington's 204th birthday to test his pitching skill again. Representative Sol Bloom, of New York, has offered 20 to 1 that Johnson can not throw a silver dollar across the Rappahannock River at the same point where the first President is said to have set a precedent which Alexander Hamilton should never have countenanced.

Walter Johnson needs no alibis and certainly he would be the last person in the world to claim one. But if he throws a devalued dollar 59.06 per cent of the distance he would seem thoroughly entitled to collect his bet. Perhaps that is why Fredericksburg has already staked $5,000 on Mr. Bloom's terms. And perhaps that, in its turn, is why Mr. Bloom is now vigorously denying that the Father of His Country ever did such a silly thing.

It is all very confusing, the more so because we were taught to believe that a real river—the Potomac—was the scene of the exploit.

A dispatch describing the Italian victory in northern Ethiopia has been sent by bombing plane from Enda Jesus. The reactions of the Vatican are not reported.

No Time To Change The Rules.

From the Boston Evening Transcript.

Senator Nye and 12 other Senators who share his views on the subject of American neutrality have agreed to undertake to limit the life of the present neutrality act to April 30 of this year. If Senator Nye's group could have their way they would bring about the enactment, during this session of Congress, of a law under which American nationals would be specifically deprived of Government protection if they traded with belligerents and the President would be given authority to limit exports to a belligerent in excess of the "normal" exports as determined by the volume of the traffic in preceding years.

One of the strongest arguments in favor of a neutrality law has been that it should be enacted in time of peace. If thereafter the rules laid down were found to favor one side or the other to a war, it could not be said that they had been designed for that purpose. It was this view that prompted the passage of the temporary act on the eve of the outbreak of war between Italy and Ethiopia. Now to adopt the measures advocated by Senator Nye would be to take action hostile to Italy while the war is in progress. Public sentiment in this country condemns Mussolini's African adventure, but that does not alter the soundness of the view that a permanent policy of neutrality is properly to be framed in a time of peace.

Trying To Get Around It.

Letters To The Editor.

All communications must carry the writer's name and address, though pen names are permitted at the Editor's discretion. In fairness to other correspondents, brevity is requested. Letters are subject to condensation.

The Source Of Legislation.

To the Editor of The Post—Sir: As a subscriber to, and a regular reader of The Post, I thank you for the excellent and timely editorial in today's Post, entitled "Blantonism Scores A High." Blantonism has scored too many "highs" in Washington in the past, and usually it has cost the District of Columbia plenty to play the game by Blanton's rules.

I recognize the symptoms, and so can anyone that is familiar with the Blanton record: There is another "gentlemen's agreement," so called, in the making. This time the Police Department will not suffer, but undoubtedly some of our good physicians, who are making sacrifices to serve the District at the expense of their private practice, will be removed from office so that Mr. Blanton can dispense a little more of the patronage he is famous for, in the selection of successors to the incumbents.

I wonder if it ever occurs to some legislators that they are lowering the dignity of the people's House in which they serve; that they are inducing disrespect for law of all kinds by revealing to the people that their legislators are themselves losing self-respect. To respect law is to abide by it, and it has been definitely shown that the source of legislation must be above reproach to induce that respect.

A Marcantonio in street riots, a Zioncheck in difficulties with the local police, an O'Connor offering to kick, not punch as a true blue Irishman would, somebody down Pennsylvania avenue, a Blanton damning all and sundry, and a few other representatives of the people indulging in crazy exploits, may easily convince the rest of the people that violence is the proper weapon with which to expedite their own crackpot schemes.

If a legislator endorses the "kick in the pants" or the fist-fight in the back alley, as the proper method of civilized debate, this country had better prepare for universal contempt for law by the lawless and irresponsible, and society of the law-abiding class had better start constructing bomb-proof shelters.

If the dignity of the House of Representatives can stand the affront, and fails to take disciplinary measures, it seems to me that the people of Washington might have to lower themselves to the level established by these men, and give them a dose of their own medicine.

Who lives by the sword shall die by it, might be a reminder to them that a little more tolerance of other people's opinion, a little more respect for their high office, and for themselves, would induce more respect for law and order in general.

J. E. FARRELL.
Washington, Feb. 18.

A Waterman's Conclusions.

To the Editor of The Post—Sir: Have lived 64 years as a law-abiding citizen of the United States of America and have voted just twice since I was 21 years old. I now find myself intensely interested in the coming Presidential election. My business as fishing guide and waterman is one of the reasons for not voting; the other reason is, not being able to vote intelligently.

At the present time, being anxious to cast my vote for the best interests of my fellow man and country, I again find difficulty in determining how to vote. When I listen to Father Coughlin I am inclined to agree with his policies, then when I listen to Herbert Hoover, I must agree with him; when I listen to Al Smith, again I agree, and so on until I cannot make up my mind at all how to vote. Hence, not being able to decipher thoroughly the present situation, I look about me and take an inventory of the times as I find them.

I find business much better now than in 1933. My small savings are now safe in a bank. I can buy and drink a bottle of beer without being a criminal and for the first time in my life, with a good wife of 44 years, I am going to build a home for us with the help of the FHA. When I read in The Post of all the large business concerns that are declaring handsome dividends, together with the healthy atmosphere and fine spirit of the public, I am going to vote for F. D. Roosevelt, not because he is a Democrat, not because he is a New Dealer, but because he has had the nerve to get immediately on the job of trying to get this U. S. A. in good shape again. He, without question, has made mistakes, but who hasn't?

I would be much pleased to hear just one of his critics speak of one good deed he has done rather than take every opportunity to go as far as the law will allow in order to blaspheme him.

JAMES L. JORDAN.
Colonial Beach, Va., Feb. 17.

Results Of Repeal.

To the Editor of The Post—Sir: In The Post of February 17 appear two interesting letters. One is from a correspondent who signs himself "Disillusioned Wet." The gentleman, most justly, deplores the many cases of drunkenness which have recently appeared in Washington, and he contributes a very good piece of advice when he says: ". . . the time is approaching to . . . place behind bars those that imperil others by appearing intoxicated in public." Yes, the time is approaching—and is now here—to start a remorseless, merciless war of extermination against the drunkard. He should be given the utmost limit of the law. It may be well, perhaps, for our judges to show some lenience to first offenders; but for the habitual drunkard—give him the maximum penalty.

The many cases of drunkenness among young people, with which we are afflicted at present, are largely due to the deplorable education which the youngsters received under prohibition; an education in drinking bad booze, home-brewing, patronizing bootleggers, and in disrespect for all law. Those boys whose drunken antics were recorded recently belong to that generation to which the prohibitionists were pointing with so much pride: "the generation which had never seen a saloon."

Mr. E. L. Messler, of Pittsburgh, Pa., accuses the Crusaders and other organizations which worked for the repeal of prohibition of having been continual breakers of the Eighteenth Amendment, and winds up his letter by "calling names."

The gentleman's accusation is erroneous and wholly untenable. It is surely no breaking of a law to advocate that law's repeal. And the Twenty-first Amendment was proposed and ratified in due form, according to the provisions of Article V of the Constitution.

HUGH B. ROSSELL.
Washington, Feb. 18.

Effect Of Red Rider.

To the Editor of The Post—Sir: May one who is close to the District educational system say a few words regarding the actual effect within the schools of the communism rider to the appropriation bill? Teachers, wholly dependent upon their salaries, cannot afford to do other than interpret "teaching" to mean discussing or talking about a given subject. The teachers feel themselves forced, and almost without exception, to eliminate all reference to communism from their speaking, both public and private.

For Washington school children, Russia and Siberia have no history since 1917, and their geography consists of a study of physical structure only. Pupils are denied any knowledge or formal study whatsoever of the facts concerning activities and government of a major country of our modern world, one whose population exceeds our own by 50,000,000, and whose area covers one-eighth of the world's land surface. (Imagine our statesmen of the future in such ignorance).

Today, in our schools any reference in any way connected with the dread subject is being avoided. Should a question regarding it arise, it will go politely unanswered, that is, by the teacher. Such is not only the pitiful condition in all elementary and secondary schools, but also of our two teachers colleges, a condition disgraceful to democratic education!

But the restriction on "teaching" does not stop at the school doors. All school employes, including janitors and clerks, certify each month that they have nowhere at any time taught or advocated communism. If they would receive a salary, they cannot discuss political theory or the Russian state even among their own friends or professional associates. They cannot even broach the dread subject with their own children!

Our teachers and our children, though they live in the Capital of the Nation which has led the world toward democracy, find liberty and freedom of speech dead.

PHILIP E. PIERCE.
Washington, Feb. 18.

Senators' Own Mote.

To the Editor of The Post—Sir: Many Senators are indulging in severe criticisms of the divided opinions of the Supreme Court on Constitutional questions, going so far as to call the 5-to-4 decisions "one man decisions."

It seems to the writer they could use their time more profitably by reforming their own organization and parliamentary practice. A case in point that illustrates their legislative impotency is the Federal employes' leave bill. This bill has been passed by the House, and it is stated on good authority that the overwhelming majority of the Senators are in favor of it; and yet the will of the Congress is being defeated and the Senate dictated to by one man for no apparent just reason, but for what seems to be a mere whim, caprice or personal grudge.

In other words one Senator, with or without reason, dictates to the Senate and defeats meritorious legislation favored by his colleagues. What a travesty upon the legislative capacity of "the greatest legislative and deliberative body on earth!"

If the will of the people is defeated by the 5-to-4 decisions of the Supreme Court, as alleged by some Senators, the will of the Congress, under its obsolete and antiquated rules, is made impotent to legislate by the will and activities of one Senator, who may be actuated by the most trivial and unworthy motives.

ALEXANDER SIDNEY LANIER.
Washington, Feb. 18.

Young Chiang Kai-shek.

To the Editor of The Post—Sir: Perhaps "The Thankless Child" has reached an age when he understands his father Chiang Kai-shek better than the Americans understand him, and knows him to be as ruthless and treacherous a butcher as history records. He probably has no confidence that his father would not on occasion subject him to the tortured death that he gave to captured communists when his alliance with them had secured his objective and they ceased to be of assistance.

The author of "La Condition Humaine" is acknowledged to have been for years an accurate and dispassionate observer of affairs Chinese and, through this book of fiction, he gives us a realistic account of this general who so pathetically is repudiated by "The Thankless Child."

MRS. FRANK HIRAM SNELL.
Washington, Feb. 18.

"Work, Not Charity."

To the Editor of The Post—Sir: My rent is overdue, I have no food and no prospect of work. I am a carpenter by trade; have sold most of my tools to feed my family. I don't drink, don't gamble, and try my best to live upright.

What's a man to do? I want work—not this thing called charity!

CARPENTER.
Washington, Feb. 18.

The Post Impressionist

Father Time Makes the Lit

Post Office, Thursday.

WHILE he was lecturing in Washington along about 1920, William Lyon Phelps noted among his auditors one whom he remembered as a "log-geared freshman" at Yale. They had been good friends, despite the fact that the younger man hated some of the things which Dr. Phelps loved, ridiculed some of the things which Dr. Phelps revered.

"At his invitation," writes Phelps, "I went with him to his abode. He told me he had deliberately sacrificed the sure and affluent income from magazine stories, and had lived meagerly a whole year writing one novel merely to please himself; it was about to be published, and he could not tell whether it would succeed or not. I asked him what was its name, and he replied:

"'Main Street.'"

* * *

Probably Phelps and Sinclair Lewis (Harry S. Lewis in the catalogue of his university) talked also, upon this occasion, of The Yale Literary Magazine ("The Lit" in the language of all Yale graduates and undergraduates), for both Phelps and Lewis were, each in his own time, editors of that periodical. Anyhow, Phelps now talks of it: from a Phelps article therein the Washington anecdote has been cribbed. He has written his recollections of The Lit, and of some of its editors and contributors—of dramatist Philip Barry, poets Stephen Benet and Archibald MacLeish, among others—for The Lit's Centennial Number.

* * *

"The oldest monthly magazine in America:" during the better part of ten decades, one of the best ways to "be somebody" at Yale has been to "make the Lit." Distinction lay not alone in a place upon its editorial board, but in its acceptance of some manuscript from an aspiring pen—and, indeed, to become an editor, the aspirant had first to make a comfortable place for himself in its table of contents.

* * *

Dr. Henry Seidel Canby ('99), editor of the Saturday Review of Literature—writing in this same Centennial number—recalls the sensations of the typical candidate for such distinction:

"I remember the Box, whose slit one passed silently at night, slipping in timorously a contribution, which fell with a dismaying rattle upon sheafs of other contributions awaiting judgment . . . But the most vivid memory is of the List, posted on the window late at night on each makeup evening, faintly lit by a street lamp, stealing through shadows to look at it, and away again, fast or slow, according to whether a hoped-for title was scrawled somewhere between the 'Leader' and 'Nobtabilia.'

"If your name was there, for that night anyhow you felt confident and content."

* * *

Decidedly impressive is now the long array of The Lit's former editors and contributors. There are lots of subsequent magisterial and political pundits in it, several such scholars as Arthur Twining Hadley, Daniel C. Gilman and Arthur Lehman Goodhart; but these may be dismissed as only fresh evidence seeking to support the old theory that nobody ever turns out to be whatever he promises, in college, to become. More striking—in the sense of sheer evidence—are those Yale Lit names which confute that theory:

Lucius Beebe, Lindsay Denison, Waldo Frank, Burton Hendrick, Brian Hooker, Will Hutchins, Owen Johnson, Walter Mills, Gouverneur Morris, Edmund Clarence Stedman, Thornton Wilder—these are some of them.

* * *

"In the case of most Lit editors," says Dr. Phelps—and he would probably include most Lit contributors—"the child has been father to the man . . . Few have achieved distinction in business or in practical life." The majority of successes were successes in literature."

* * *

Meanwhile The Lit goes on. It has seen the rise of its Princeton contemporary—using "contemporary" in the technical sense!—and it has seen, alas, the rise *and* fall of that Harvard Monthly which first gave the Post-Impressionist's name to a waiting world. The place of the old Dartmouth Literary Magazine has been taken without being fulfilled, by a callow successor. Though life endures in the Harvard Advocate and similar publications, the Yale Lit remains unique.

* * *

American college magazines are one of the forces which keep the American collegian an individualist—and an unexplosive individualist: they give him a safety valve not provided by the student duel of the German university, for instance. Nevertheless, they ought to accomplish something more. They ought to accomplish the college-in-being to the college's alumni, and thus bring those alumni back to the college. Such a task the Yale Lit does accomplish.

The subscribers to most undergraduate publications are undergraduates. The Lit goes to four European countries, to Turkey, China and the Gold Coast. It reaches—thanks to an uncommon type of loyalty—almost every country where there is anybody who once studied at Yale.

Quite as much as the quality of its text, the healthy interest maintained by Yale alumni is a reason for the healthy continuance of the Yale Lit.

Fair Enough

By Westbrook Pegler

A Correction.

Garmisch-Partenkirchen, Feb. 19.

IT IS GOING to be pretty hard to do this, but right is right, as President Harding said, and I feel that I have done the Nazis a serious injustice, so this is my apology.

Two days ago these dispatches reported that the quaint little Bavarian town of Garmisch-Partenkirchen has the appearance of an army headquarters a few miles behind the Western Front during an important troop movement. That was wrong, and I can only plead that I was honestly mistaken and the victim of my own ignorance.

Those weren't troops at all but merely peace-loving German workmen in their native dress, and those weren't army lorries which went growling through the streets squirting the slush onto the sidewalks, but delivery wagons carrying beer and wieners and kraut to the humble homes of the mountaineers in the folds of the hills. It is a relief to know this and a pleasure to be able to report that, after all, the Germans did not conduct their winter Olympics in an atmosphere of war, which would have been very injurious to the Olympic ideal of peace through sporting competition.

My information comes from a kindly Bavarian cobbler in a long black overcoat who was standing in a cordon of cobblers along the main street Sunday afternoon during Adolf Hitler's visit to town to pronounce over the closing ceremonies the benison of a great protector of the world's peace.

• • • •

"ARE you a soldier?" I often inquired, for I had been told that in Germany strangers often mistake for soldiers people who have nothing to do with the military establishment.

"Why me?" he asked. "No, I'm a cobbler. All of us in the black costume are cobblers.

"Then why do you dress in military uniform?" I persisted.

"That's where you are wrong," said my cobbler friend. "This isn't a military uniform. It's a shoemaker's uniform, and this big clothes stabber in the scabbard at my side, which may look like a bayonet to you, is merely a little knife which we use when we cobble."

"But," I asked, "why do you march in military formation through the streets of international friendship?"

The cobbler controlled his impatience and explained that for hundreds of years the cobblers of Bavaria had worn the same distinctive costume, which looks military to the uninitiated. And why, then, do they march like troops and form imposing cordons around the streets to hold back the crowds during the Olympic games?

The answer is that they don't really march at all. They just walk in step in columns of fours, because they like to walk that way. And it is an old custom of theirs to form cordons of military appearance along the curbs and just stand there by the hour for pleasure.

"But what about those other troops in the brown uniforms?"

"Troops?" said my friend. "Those are not troops. Those are gardeners who have always worn brown suits, which seem to be military but aren't. Just peace-loving gardeners is what they are, and those blades which you see hanging from their belts are not bayonets, either, but pruning knives. It is an old Bavarian tradition."

• • • •

THUS far two of my military corps had been explained away as harmless and altogether peaceful workmen, but I thought I had him when I mentioned the men in the gray uniforms, also with scabbards at their sides, who seemed to be regular infantry. He laughed uproariously at this.

"Oh, those!" he said. "Those aren't infantry. How could you make that mistake? Those are plasterers, and those tin hats which you undoubtedly mistook for shrapnel helmets are an ancient tradition of Bavarian plasterers. Sometimes the plaster falls down, and it would knock them for a lot of loops if they didn't wear something for protection. Wait till I tell the foreman of the plasterers—I suppose you have been calling him the general—that you mistook his boys for soldiers. He will laugh himself dizzy."

Still, there were other men all dressed alike in blue gray, with wings embroidered on their clothing. Undoubtedly those would be soldiers of the aviation branch, wouldn't they? But my friend the peace-loving cobbler in the black suit which looked very military but wasn't, enjoyed another pleasant hysteric over that one, too. Those, he said, were poultry farmers, and the wings on their collars merely represented the harmless fowl in their barnyards.

• • • •

THE motor trucks still seemed questionable, however, for they were painted in camouflage like the lorries used in the war.

"Yes, I know," my friend the cobbler explained, "but we have painted our motor trucks in eccentric designs and colors for hundreds of years. It makes them look nicer."

A foreman of the cobblers came by at the moment, and my friend put his hand to his cap in a gesture which resembled a military salute. I asked him about this, but he said he was only shading his eyes.

The Nazi Press Bureau released the other day a quotation from a dispatch to the New York Times insisting that anyone reporting the presence of troops at the Olympic Games was a liar. I guess that's me, but the mistake was natural, as you can see, and I hope pardonable. When thousands of men seem to march but don't in clothing and tin hats which seem to be military uniforms but aren't, and carry harmless utensils which appear to be bayonets, any stranger is likely to make the same mistake.

© Copyright, 1936, by United Features Syndicate, Inc.

American Oil And World Peace

United Peace Efforts Stalled By Exports Of U. S. Oil.

By Livingston Hartley,

Special Correspondence of The Post.

TWO events this month have brought the Administration face to face with a question which it was hoped would not arise in so categorical a form. What are we going to do to enforce our policies relating to the war in Ethiopia?

The first event is the decision of Congress to postpone permanent neutrality legislation until 1937. As a result of this decision we shall not be tied by a permanent policy in determining what action we shall take in the present war. Our Government is free to take steps which will best serve our national interests in the peculiar conditions that have arisen in Europe and Africa, steps which might prove unwise or unsuitable in a war between great powers.

The second event was the significant report on oil sanctions made by the League committee of experts on February 12. This report states categorically that sanctions on oil would stop the Italian war machine in three and a half months "if the United States were to limit its (oil) exports to Italy to the normal level of its exports prior to 1935." If, on the other hand, the United States were to furnish Italy with unlimited quantities of oil, an oil embargo by the members of the League would be rendered ineffective.

The United States, therefore, is now in a position to nullify any attempt of the sanctionist countries to end the present war by an oil embargo. If our Government places no restriction on American oil exports to the belligerents, it will drive these League members to two alternatives—a naval blockade of Italy which would probably mean war, or abstaining from effective joint efforts to restore peace. The second alternative would entail either Italian success and the complete breakdown of collective security, or an Italian failure for which present moderate sanctions would share the credit with geography, climate and the Ethiopian army.

• • • •

OUR Government has talked peace for over 16 years, and has given its desire for peace practical form in the Washington Treaties, the Kellogg Pact, the Stimson doctrine of non-recognition and the Argentine Anti-war Pact. We have even co-operated with other nations in efforts to prevent war, with the Latin American powers in the Chaco conflict and with the League of Nations over Manchuria.

We have also talked a lot more about peace in respect to the war in Ethiopia, as the following declarations of policy show.

Secretary Hull's note to the League of Nations on October 26: "The United States, in keeping with the letter and spirit of the Pact of Paris (Kellogg Pact) and other obligations, undertakes at all times to not only exercise its moral influence in favor of peace throughout the world, but to contribute in every practicable way within the limitations of our foreign policy to that end."

Secretary Hull's statement of November 15 on the subject of exports of oil and other materials to Italy and Ethiopia for war purposes: "This class of trade is directly contrary to the policy of this Government as announced in official statements of the President and Secretary of State."

The President in his annual message to Congress on January 3: "We seek to discourage the use by belligerent nations of any and all American products calculated to facilitate the prosecution of a war in quantities over and above our normal exports to them in times of peace."

• • • •

IN the light of the above statements of policy, and the lip service our Government has persistently paid to peace when no concrete action was called for, our frustration of the collective efforts of 50 nations to restore peace now can only be subject to one interpretation. The United States, both in the eyes of thinking Americans and the eyes of the rest of the world, will be exposed to the charge of bad faith and hypocrisy.

If we should turn our backs on our declared policies now, and allow our oil interests to cause the failure of collective security by furnishing the lubrication of Mussolini's war machine, our position in the world will not be honorable. The good name of the United States has meant something in the past to generations of Americans. It seems incredible that the American people will allow it to be besmirched now at the behest of Italian hyphenates, oil interests

"We seek to discourage . . . war."

and the minority inside and outside of Congress who apparently place the honor of their country second to their personal animosities.

It may be, however, that we are different from our forefathers and view the honor of our country as a matter which has little importance in a profit and loss world. Let us, therefore, place the issue on a profit and loss basis, that of national interests.

• • • •

OUR national interest in peace cannot be denied. This interest has not only been emphasized by every twentieth century President, but is also self-evident for two obvious reasons. War anywhere disrupts commerce, disorganizes world trade, and produces strains which may erupt years later, as the Great Depression has shown. War may also involve the United States as it did in 1917, an adventure which has already cost us $45,000,000,000.

The failure of collective security in the Ethiopian war would remove the principal obstacle to another great war in Europe, thereby exposing the United States to future loss of trade, future depression, and perhaps even the formation of another A. E. F. It is a well-known fact that the present war represents the trial by fire of the collective system for keeping the peace in Europe. If this system should now be proven a broken reed, there would be nothing left but a return to the old balance of power between rival alliances, which has always ended in general mobilization.

In the Far East, which concerns us more directly than Europe, interests of the United States and the other great powers are threatened by Japanese expansion. The progressive extension of Japanese imperialism may in the end force us to protect these interests. In that event, it would be the path of common sense to act as one of the powers enforcing collective security rather than to act alone. We should not only find the task far less dangerous if other powers were at our side; we might also be able to gain our ends by collective economic action instead of war.

Collective security has also a financial aspect. We are spending this year close on a billion dollars on our Army and Navy for protection in an unstable world. Our only hope to curtail this expense in the next few years lies in the triumph of collective security.

• • • •

THE above are concrete American interests in the success of collective security which are well understood by those who conduct our foreign policy. We have now reached a critical cross-roads, where the success or failure of the collective system depends largely on our attitude towards American oil exports to Italy. What action can we take to protect these concrete American interests?

The postponement of permanent neutrality legislation allows us to adopt a temporary measure relating specifically to the war in Ethiopia. Such a measure might be along two alternative lines.

Congress might empower the President to restrict exports of war materials to belligerents in the present war to normal peacetime quotas, thereby enacting in this specific case a provision of the permanent neutrality bill it was not prepared to apply to all cases that might arise in the future.

Alternatively, Congress might recognize that the peculiar conditions of the war in Ethiopia have made oil for all practical purposes an "implement of war," which it is contrary to American policy to furnish one belligerent only. Oil, consequently, might be temporarily included under the arms embargo.

Such action would not only protect fundamental American interests, but would fulfill in good faith the policies we announced to the world last fall. Failure to restrict oil exports would, on the other hand, have tragic consequences. It would stall collective security and prolong the war in Africa, bring us the ill-will of many nations which would hold us an obstruction to the restoration of peace, strike a rude blow at the prestige and good name of America, and endanger our isolation by directing the march of events toward a new cataclysm in Europe and in Asia.

League Says Embargo Would Stop War In 105 Days.

Townsend Plan Inquiry

Continued from Page 1.

ditions and as an advocate of old-age pensions," Bell said.

He said Pope, a "foot doctor," was convicted three times of using the mails to defraud, and was indicated a fourth time, but the case dismissed when he "agreed to reform."

"But he (Pope) is still at large and preying upon the faith and credulity of the old and infirm people of this country as are other pension-plan promoters," said Bell.

Bell said the Townsend plan "went Dr. Pope one better."

He cited a recent newspaper article quoting the editor of the Townsend Weekly "as admitting that Townsend and Clements have a private rake-off out of the paper in excess of $195,000 a year, and charged Townsend told reporters in Chicago his organization had taken in $1,200,000, "but the report to the delegates at the convention admitted only $636,805."

Discusses Tax Load.

Discussing the tax burden necessary to raise the estimated $24,000,000,000 needed to put the plan into effect, Bell said:

"If you will get your pencil and paper and do a little figuring you will learn that to raise the sum of money that Dr. Townsend admits must be raised in order to put his plan into effect, the average for every family in America will be $800 a year.

"Is it any wonder that sane, conscientious thinking people from coast to coast are branding the Townsend plan as fantastic, impossible and fraudulent."

If the Townsend Plan went into effect, Bell said, "there isn't anything you can buy or sell in all the daily walks of life that can escape this all-inclusive tax for funds."

Spurred on by the applause of members, for more than half an hour the slight Missourian talked on. Discussing Townsend methods, he said Townsend meetings "open with prayer" and "they have whipped great audiences in a religious fervor by singing of hymns and holy songs." Funds, he said, are raised by 25-cent initiation fees, monthly dues, sale of Dr. Townsend's picture engraved on medallions, and sale of photographs, coat lapel buttons and even copies of the McGroarty bill. These devices, he referred to as "the Townsend 57 varieties."

Joining McGroarty in "welcoming" the investigation, Representative Martin F. Smith, Washington Democrat, declared millions of people who are attending Townsend meetings throughout the country will "resent the investigation" and added he did not believe "it will do any good."

Pointing to the 11,000,000 unemployed and the 20,000,000 persons on relief, Smith shouted:

"Yet we are going to investigate the nickels and dimes of those who contribute voluntarily to the Townsend plan. We are fiddling while America is burning."

Representative Verner W. Main, Michigan Republican, elected on a Townsend platform, proposed that instead of spending $25,000 on a Townsend investigation, a record vote be taken immediately on the McGroarty bill. He said Congress was suffering from a bad case of "jitters."

An attempt was made by Representative Martin L. Sweeney (Democrat), of Ohio, to add to the organizations investigated the American Liberty League, the Crusaders and the Carnegie Foundation, but his amendment was proposed too late. An effort by Representative Edward A. Kenney (Democrat), of New Jersey, to get a record vote on the resolution, failed also.

"Explanations" of the four who voted against the resolution varied all the way from Marcantonio's charge that it was setting a precedent for "persecution of political minorities," to Moritz' claim that the Townsend movement already had been thoroughly investigated by the Postoffice, and assertions by Burdick and Stefan that "it would not do any good."

Don't Mention It.

By Ed Reed

"Mike's feeling much better since he started walking home from work."

Carolinian Sets New Flight Mark

Miami, Fla., Feb. 19 (AP).—The United States apparently captured another world air record today as Robert E. Bryant completed a flight from his home, Rock Hill, S. C., to Miami that bettered Italy's non-stop non-refueling record for planes weighing less than 671.288 pounds empty.

Bryant, a theater owner and aviation enthusiast, left Rock Hill at 8:25 a. m., and landed at Miami at 6:01 p. m., flying 670 miles in 9 hours 36 minutes.

The previous record was a distance of 550.954 miles, set April 24, 1933, by two Italians, Senastiano Bendendo and P. Nuvoli, in a flight from Ciniselio-Milano to San Vito Dei Normanj-Brindisi.

League Revision Plan Is Denied by Britain

London, Feb. 19 (AP).—A spokesman for the British government said today it is not "contemplating or considering any steps toward a formal revision of the constitution of the League of Nations."

This reply was given by the Earl of Stanhope, permanent undersecretary for foreign affairs, in the House of Lords to a motion that the League should be re-shaped with three councils, one each for Europe, America and Asia, and possibly an extra council for Africa. The motion later was withdrawn by its sponsor.

Selling Warships

By Karl Schriftgiesser

Zimmerman's Yarn.

ALTHOUGH the Senate munitions hearings are supposed to be dedicated to the extremely serious business of chasing the Merchants of Death to their lair the committee room rocked yesterday with laughter of spectators, the press and the committee alike, because the ghost of O. Henry was in that room. The ghost of O. Henry—and Mr. Zimmerman.

Mr. Zimmerman was by far the bulkiest witness to face the committee since Mr. Morgan rejoined the leisure class. Like Mr. Morgan he is addicted to both cigars and a black pipe and is not above cadging a cigarette or two now and then. There the resemblance really ends. For while Mr. Morgan is an international banker, Mr. Zimmerman is officially described as a ship broker. He showed the committee—and the press, when the committee was busy—letters of recommendation proving just how good a ship broker he is. Mr. Morgan didn't have to do that—although he did hand out releases, now and then.

Mr. Zimmerman might well have stepped from one of O. Henry's books—by way, I think, of something by William McFee. He didn't exactly smell of the sea, but there was a sniff of brackish backwaters about him. Not, mind you (as Mr. McFee would say), that he wasn't respectable. He was all that but, as he said, much of his business was with people who were, well, not quite the kind of folks you'd invite home. Some were bootleggers; others may have been gun runners; some definitely were agents of a South American republic seeking to build up its navy.

• • • •

AND that's the story he told. It sounded like fiction. But there were documents galore to bear him out, for the whole story had come out in the New York courts when Mr. Zimmerman, after dividing up some graft, got sore because one of the boys didn't deliver it to the rest, but kept it for himself. This, however, the committee decided was more or less beside the point, after it had laughed itself out, listening. Not being either William McFee or O. Henry, your correspondent cannot tell the story of "Maragaret Into Ruth" as it should be told, but he will do his best.

At the time of the great transaction Mr. Zimmerman's main stock in trade was a German named Graumann. He, and a veritably Homeric catalogue of ships. Brazil needed a battleship at the time, but was willing to compromise on most any kind of a vessel if it had some gun mountings. So the Brazilian agents in New York went to Mr. Zimmerman and he, with several thousand Brazilian dollars in his pocket, went to Canada, where he found the good ship Margaret for sale.

Mr. Zimmerman bought the Margaret for $18,000 and transferred it to his German friend, registered it through a German port, so that he could circumnavigate a troublesome treaty forbidding the sale of armed ships to certain countries. Blandly he told the committee of dropping a thousand bucks into the hands of an unnamed Canadian official "just to facilitate matters." The ship was brought to New York—it took 14 days at $100 a day to Mr. Zimmerman, who in the meantime had had some paint slapped on it and had the boilers cleaned—and thence taken to Brazil.

Mr. Zimmerman hired a Capt. Richter to take the Margaret to South America. The ship stopped in New York, was inspected by the representatives of the government then in power, and they beamed their joy at such a boat. After all, it had only cost them something like $55,000! And that's pretty cheap for a seaworthy boat—even if she were bought at auction for $18,000. Mr. Zimmerman got his cut, also a commission, also a bonus, as he smilingly told the committee. He made no bones about it, or about the fact that four of those involved in the deal were supposed to get $5,000 each, only one of the four copped the whole $20,000 gravy.

• • • •

MR. ZIMMERMAN could see nothing wrong about it. Brazil liked its boat. Everybody but the trio was satisfied. He made money. So what? He went to court to get the trio's money for them, but the court was impressed only with the fact that it wasn't Mr. Zimmerman's money the other guy ran off with, so it dropped the case. The whole story, as the smiling, bald, pince-nezed broker told it—with wise cracks and a hearty cynicism—was, as my poor outline suggests, good meat for the fiction writer. But it was true.

What struck your correspondent the most, however, was that not long after the Margaret—renamed Ruth because that was the name of a Brazilian high official's "sister—or something"—Mr. Zimmerman sold another ship, bought this time in New York. This was an old freighter to be used for transportation of troops. Capt. Richter took this down to South America, only this time it was Colombia who was the purchaser.

"I've bought and sold vessels to every nation in the world," said Mr. Zimmerman, sort of twinkling his eyes. "But I think my favorite was the Margaret. Capt. Richter thought so, too. On his way to Colombia he stopped off at Brazil—and there she was. Still the pride and joy of the Brazilian navy. She was a great buy for them," he added. "At $18,000 or $50,000, she was a good boat either way."

3-Cent Marriages Gain.

Reno, Kans., Feb. 19 (AP).—A justice of the peace whose marriage fee is 3 cents claimed progress tonight in his efforts to make this Kansas village as famed for marriage as Reno, Nev., is for divorce.

"Since I started this 3-cent business around the first of the year," said Justice A. C. Hess, "I have married eight couples. In 18 years before that I married only four."

TVA Decision Broad Enough To Salvage Project, Norris Says

Dissension Called Attempt to 'Pull Chestnuts Out of Fire for Power Trust;' Navigability of Tennessee Held Primary Objective.

By the Associated Press.

Senator Norris (Republican), Nebraska, declared yesterday that anybody thinking that the Supreme Court decision on TVA was not broad enough to salvage the whole project, is "simply whistling to keep up his courage."

Describing the eight-to-one decision as assuring validation of the whole Tennessee Valley program, Norris, "Father of the TVA," asserted that efforts of "unfriendly newspapers" to argue otherwise "is an effort to pull the power trust's 'chestnuts' out of the fire."

"It is true that no dam, except Wilson Dam, was involved in this suit," Norris conceded, "but the Supreme Court held that the Tennessee River was a navigable stream and that it was perfectly constitutional for Congress to improve its navigability by the construction of Wilson Dam. This fact had never been controverted, so far as I know."

Question Is Defined.

He expressed his views in a 1,000-word statement given out late yesterday.

"The vital question," he said, "was whether such a dam, so constructed (to improve navigability), would have the right to generate power, and, after the power was generated, to carry it on transmission lines to any place where it could be sold. The court held this to be a legitimate constitutional prerogative, and one that naturally followed from the constitutional right to build the dam. The same reasoning will apply to any other dam constructed on the Tennessee River, or any of its tributaries. • • •

"To make the Tennessee River navigable, it must have less water in it at flood season, and more water in it during dry seasons. It would naturally follow that a dam not constructed on the Tennessee River, but on one of its tributaries which had this effect, would be one of the necessary activities to make the Tennessee River navigable."

He agreed there were questions the Supreme Court did not touch, such as reforestation, soil erosion, and manufacture of fertilizer.

"But erosion and reforestation are intimately and necessarily connected with the navigation," he argued. "Unless soil erosion is prevented by reforestation through the planting of trees, legumes and other necessary measures, the dams on the Tennessee River and its tributaries will ultimately be filled up with silt and become entirely useless in making the Tennessee River navigable."

Bringing up the dissenting opinion of Justice McReynolds, Norris said "it is argued that this dissenting opinion states that if the majority opinion must stand, it will ultimately mean that the Tennessee Valley Authority will put the private power companies out of business, and therefore, it is unwise, as a governmental policy."

"No Business of Court."

His argument in reply was that development of every water-power recourse in the country would not meet the potential demand if prices were sufficiently low. But even conceding destruction of the power interests, he asked:

"What business is that of the courts?"

That problem, he said, is one to be settled "at the ballot box."

Encouraged by the court's stand, Senator Pope (Democrat), Idaho, drafted a bill to place distribution of power from the Government's Pacific Northwest projects in the hands of a single Federal corporation.

The corporation would handle the power from Grand Coulee, Boonéville and all other power developments on the Columbia River and its tributaries. It would have authority not only to sell electricity at wholesale, but to fix resale rates.

Pope said the bill, following substantially the recommendations tranamitted to President Roosevelt Tuesday from the Pacific Northwest Regional Planning Commission, would be introduced "within a few days."

F. C. C. Refuses 'Bribery' Data Asked by Payne

Says Investigation Unit Opposes Publication of Its Reports.

By the Associated Press.

The Federal Communications Commission late yesterday turned thumbs down on a direct demand by one member that it make public evidence gathered in a recent investigation of "bribery" rumors.

Through a special investigating committee, the commission reported last week that the rumors were baseless, but that it had been unable to fix responsibility for them.

Commissioner George Henry Payne, ill at a local hospital, wrote the F. C. C. yesterday that the committee's report, made public without supporting evidence, "is meaningless."

Referring to criticism of the commission by Chairman Connery (Democrat), of Massachusetts, of the House Labor Committee, Payne added that the failure to disclose the evidence "gives some justification" to the Congressman's "suggestion that our report last week has some of the incongruous quality of an unamusing valentine."

Request Denied.

The commission turned down Payne's request at its afternoon meeting, Chairman Anning S. Prall explaining that the Federal Bureau of Investigation had objected to its reports in the case being made public.

The Justice Department aided the committee in its investigation, and Prall said that its reports "constitute an important part of the documents supporting the committee's report."

"To have made public the documents other than the reports of the Federal Bureau of Investigation would have resulted in an incomplete picture of the supporting data," he said.

Cites Proposal.

In his letter, Payne called attention to Connery's proposal for a Congressional investigation of the F. C. C. and said that the commission's "troubles" would not "be lessened or removed" by the investigating committee's action.

"Whatever understanding or misunderstanding there was in the investigating committee as to withholding the evidence," he continued, "criticism of the report since publication and the obvious confusion resulting certainly justify the opinion that the report is inadequate without the support of clarifying evidence."

Prall expressed the opinion that publication of the evidence "would not make any difference" in the attitude of groups critical of the commission.

Dunn Charge Echo Of Coughlin Feud

By the Associated Press.

A feud between Father Charles E. Coughlin and House leaders flared again briefly yesterday when Representative Dunn (Democrat), Pennsylvania, charged on the House floor that pressure has been exerted to force withdrawal of signatures on a petition to bring the Frazier-Lemke farm mortgage refinance bill to vote.

"Certain members put pressure on other members," he said, "and if they don't respond, they lose their patronage."

He said the Detroit radio priest, target of verbal blasts on Tuesday from Representatives O'Connor (Democrat), New York, and Boland (Democrat), Pennsylvania, Democratic whip, had spoken truly when he said Boland "was using his influence to get members to take their names off."

House Is 'Shushed' By Gallery Hearer

By the Associated Press.

The House was "shushed" yesterday by its frequently shushed galleries.

A woman, trying to listen to debate on the Townsend Plan investigation resolution, waited patiently while Speaker Byrns banged his gavel for order.

Then, still cupping her ear in an effort to hear above a hum of conversation among Representatives on the floor, she gave vent to a loud "shush."

3 Come to Aid Of McMullen At Army Trial

ExDemocratic Committeemen Represented Dealer in Military Goods.

Two former members of the Democratic National Committee testified yesterday as defense witnesses in the general court-martial of Col. Joseph I. McMullen, charged with "dishonorable conduct."

The party officials were Arthur Mullen, of Nebraska, and Robert Jackson, of New Hampshire. Both submitted resignations as National committeemen when President Roosevelt held that they could not practice actively before Government departments and retain membership on the committee.

O'Neil on Stand.

A former national commander of the American Legion, Ralph T. O'Neil, was another who took the stand at the request of Chief Defense Counsel William Leahy.

All three at various times had represented Joseph Silverman, surplus Army goods dealer, from whom Col. McMullen is charged with accepting railroad tickets from Washington to San Francisco and return and the trio contended that Silverman had received no special favors from Col. McMullen.

Mullen stated that in representing Silverman before the War Department he had not even consulted Col. McMullen. He said he had "never heard of Col. McMullen before this trial started."

Yesterday's session of the trial being conducted at the Army Medical Center was brief. After the three witnesses had given testimony, Leahy moved for a continuance on the grounds that some of the witnesses were not present. The court concurred.

The short morning session was enlivened when Jackson told the court that in addition to representing Silverman, he was attorney for the Newberry company of Boston.

Judge Takes Exception.

Lieut. Col. Charles Thomas, trial judge advocate, took exception to bringing in this company's name, stating that the reference was "irrelevant."

Leahy contended that if it could be shown that the War Department was taking the same attitude toward other contracts as it was taking to the Silverman contracts, it would dissipate the charges against Col. McMullen. The court sustained Leahy.

Diamonds, Platinum, Old Jewelry, Silver, Curios, Etc.
Bought for Cash
NATIONAL JEWELRY EXCHANGE
918 F St. N.W. NA. 6254
Suite 310-311

Critics Assail Farm Bill; Vote Due Tomorrow

Foes Question Its Legality Dairy Bloc in House Asks Changes.

Assailed as unconstitutional and inadequate, the Administration's "soil conservation" substitute for AAA started on a three-day journey through the House yesterday, propelled by a rule limiting debate to five hours, assuring a vote by tomorrow.

Despite outspoken opposition from both Democratic and Republican members, leaders, who have polled House sentiment, said the measure will be overwhelmingly passed on the final ballot. It was approved last week by the State.

A determined attack was launched yesterday by members from livestock districts, who insisted the Agriculture Department is preparing to expand dairy products output by converting large acreage into pasturage and forage.

Republicans, led by Representative Joseph W. Martin, jr., argued the alternative merits of the plan put forward by Representative Clifford R. Hope, of Kansas, to pay tariff-equalizing subsidies to producers of surplus crops. But Hope will not offer his plan as an amendment to the pending bill.

Report Ordered.

Before the House met, the Senate Banking and Currency Committee ordered reported to the Senate a bill to increase the capital stock of the Commodity Credit Corporation from $3,000,000 to $100,000,000. The Reconstruction Finance Corporation would be authorized to acquire the $97,000,000 in additional stock.

Chairman Jesse Jones of the Reconstruction Finance Corporation said the bill, if enacted, would convert into capital stock a portion of the Commodity Credit Corporation's debt to RFC. Committee approval followed testimony by Paul Porter, executive assistant to the farm administrator, on operations of the cotton producers' pool, which holds about 800,000 bales of futures and 600,000 bales of spot cotton. The Commodity Credit Corporation is said to hold 4,500,000 bales of cotton, on which it has advanced loans.

No taxes to finance the new AAA substitute are provided in the farm bill approved by the Senate and called up yesterday in the House. Wary of future Supreme Court scrutiny, the Administration is anxious to separate the estimate $440,000,000 to $500,000,000 tax load from the farm measure proper. Although tax studies went forward at White House conferences, House Ways and Means committeemen were not advised of the progress.

Offers "Safeguard."

To insure further against invalidating action by the court, Representative Maury Maverick (Democrat), Texas, yesterday asked the House to accept an amendment incorporating into the bill's announced policies drainage, navigation, highway and wild life conservation purposes he thinks would make for a constitutional finding.

His amendment would "safeguard" interstate drainage areas, affecting interstate traffic by water and land, affecting floods, bridges, post and interstate roads, and would add the following policies:

"To promote the prevention of soil erosion carried into the United States from other nations, and from various States to each other," and "to provide conservation of national natural resources in land, water, and wild life."

Representative Martin attacked the bill as a "mere makeshift to keep the farmers on the Government pay roll until after the elections." He said "Dr. Wallace dressed up the AAA in a new dress and called it soil erosion," adding:

"This is a political bill, and when its full significance is grasped, it will not be popular in the rural sections."

He charged that the "law of scarcity and high prices are causing us to lose our foreign markets" and predicted this bill will be found "as unconstitutional as the AAA."

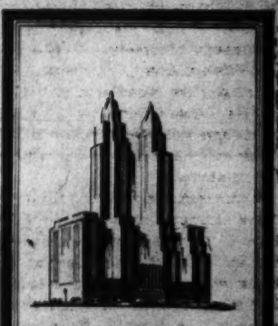

The Waldorf Point of View

The distinguished setting of The Waldorf...with all The Waldorf's superlative services and social gayety... and yet

Single rooms:
$5, $6, $7
Double rooms:
$8, $9, $10

Interesting New York life centers at The Waldorf, located in the city's most favored residential section... but just a few minutes from shops, clubs, theatres, and Grand Central.

THE WALDORF ASTORIA
Park Avenue, 49th to 50th Sts.
New York City

Fire Plus Water Equals Ice

Associated Press WIREPHOTOS

FIRE AND ICE.—Seventy-five Manhattan tenement dwellers were routed in zero weather by smoke from varnish shop blaze next door (left); above shows ice a foot thick after $75,000 blaze in Columbus, Ohio, in which five firemen perished; top right shows ice-encrusted engine after $100,000 blaze in Detroit; photo at lower right shows how the Arctic has moved into the Ohio River at Pittsburgh.

Associated Press WIREPHOTO.

SUDS FOR SALLY.—This quail's weakness is suds—except on Christmas, when it's eggnog. When a chick "adopted" Representative and Mrs. Clifton Woodrum, of Roanoke. Released, she returned. Quaint quail, what?

PEACOCKS.—Isobel Lynch, Estella Goodman, Grace Thompson and Sygne Jaastad, of the Judy Lyette Dancers, who will be seen tonight at the Virginia Society ball

Associated Press Photo.

HI-LAY-DE-HO-LAY-EE.—James Sands, 13, in Swiss costume, who won the child yodeling contest in New York conducted by the Children's Welfare Federation, demonstrates for the camera. Aren't you glad this picture isn't a talkie?

Associated Press WIREPHOTO.

BOOTS FOR BUDDY.—Raincoats and rubbers are doggiest dress for rainy days, as proudly exhibited by Buddy at Canine Revue,

PLAN CONFERENCE.—Expecting nearly 500 Women of the Moose to attend mid-winter conference at the Mayflower tomorrow and Saturday, local chapter completed plans yesterday. Left to right, seated, Mrs. Grace Clark and Mrs. Francis Mitchell; standing, Mrs. Marie Clark, Mrs. Margaret Deegan, Mrs. Susie Sorensen, and Mrs. Betty Whitehouse.

Post Staff Photo.

TIPS FROM AN OLD TROUPER.—George M. Cohan, in left foreground, visited the National Academy of Stage Training to give future starlets some honest pointers. Chatting with Cohan is S. E. Cochrane, founder of the academy, and next to him is Sam Forrest, Cohan's director and himself a notable of the theater.

SCHOONER PILES ON ISLAND.—Air view shows the old four-master Snetind, which dragged anchor and piled, high and dry, on island in Boston harbor yesterday.

Will of Curtis Is Filed Here; $200,000 Left

$25,000 Given to Sister, Dolly Gann; 3 Children Also Named.

The late Vice President Charles Curtis, who arose above the handicap of a Kansas Indian reservation to become one of the highest officers of the Government, and who died suddenly in his home at 3508 Macomb street northwest, February 8, left an estate of approximately $200,000, it was revealed yesterday following the filing of his will in the District Supreme Court.

The will, filed by Edward E. Gann, brother-in-law of Mr. Curtis, who, after his retirement from politics maintained a law office here, provided that a sister, Mrs. Dolly Curtis Gann, who was his official hostess while he was Vice President of the United States, should receive $25,000. Another sister, Mrs. Elizabeth Colvin, of Topeka, Kans., was given $10,000 cash.

Miss Lola M. Williams, of the Argonne apartments, former secretary to Mr. Curtis, was given a $2,000 cash bequest, and a parcel of land in Kay County, Okla., was bequeathed to a son, Harry K. Curtis, of Chicago, Ill. The parcel was described as Harry Curtis' "surplus allotment as a member of the Kansas tribe of Indians, which he deeded to me."

After the payment of the specific bequests, the will provided that the residue of the estate should be divided between Curtis' three children, his wife having died several years ago.

The three children named in the will were Harry Curtis, Leona Curtis Knight, of Providence, R. I., and Permalia Curtis George, wife of Col. E. P. George, of Fort Myer, Va.

Patteson Funeral Services Are Held

Funeral services for Mrs. Nannie Yancy Patteson, member of one of Virginia's pioneer families, who died Monday at her residence, 331 Shepherd street, were held yesterday afternoon in Christ Church, Charlottesville, Va. Burial followed in the Monticello Cemetery there.

Born in Nelson County, Va., 81 years ago, Mrs. Patteson resided for many years in University, Va., and in Montgomery County, Md., before coming to Washington.

She is survived by two sons, James Hope, of Atlanta, and William Littleberry Patteson, of Washington; two daughters, Mrs. J. Fred Bowyer, of Charlottesville, and Mrs. Ralph Lee, of Spencerville, Md.; two grandchildren and one great-grandchild.

Mrs. Annie Darnall Dies Here at 72

Mrs. Annie A. Darnall, 72, widow of Carl Darnall, plumbing contractor, who was in business in New York avenue for many years, died Tuesday at her home, 228 Eleventh street northeast.

A lifelong resident of this city, Mrs. Darnall was a member of the Society of Native Women's Relief Corps, Sons of the American Revolution and the Ninth Street Christian Church. Surviving are a son, James C. Darnall, of Hyattsville, Md., and two daughters, Mrs. John R. Meloy and Effie S. Darnall, both of Washington.

Funeral services will be at 11 a. m. today from her residence. The Rev. Clifford H. Jope, of the Ninth Street Christian Church, will officiate. Interment will be in Glenwood Cemetery.

Annual Narcissus Show Scheduled April 15-16

Mrs. Floyd Harris, chairman of the narcissus test committee of the Garden Club of Virginia, who operates the test gardens at her home at Stoke, Aldie, Va., has selected April 15 and 16 as the dates for the annual narcissus show. The show will be held in the armory at Alexandria, as has been the custom for several years.

Mrs. Charles F. Holden, president of the Alexandria Garden Club, will be the local chairman, with Mrs. Frank Mason Dillard, a past president of the Alexandria club, as co-chairman. Other committee chairmen are Mrs. Leslie Gray, Montebello, Orange, Va., chairman of flower shows; Mrs. Charles Poser, Fairfax, publicity; Mrs. Gardner Lloyd Boothe, Alexandria, prizes, and Mrs. Harris, supervising chairman for the shows. The exhibits will come from all sections of Virginia and from noted growers of narcissus in many parts of the country.

U. S. Official Named To Faculty at Harvard

Ward Shepard, special adviser on social and economic problems for the Bureau of Indian Affairs of the Department of Interior, has been named to the faculty of Harvard University, it was announced yesterday.

Shepard joined the Indian Bureau in the fall of 1933. He will lecture on forestry at Harvard.

DAILY DELIVERIES.
BURCHELL'S BOUQUET COFFEE 25c lb. Fresh ground to order
817 14th St. N.W. National 3200

Ask for HUNTER
BALTIMORE RYE WHISKEY A BLEND
It tastes better

PIMPLES From External Causes
Relieve the sore, itchy spots and help heal the ugly defects with—the tested medication in
Resinol

Gen. Mitchell, Air Corps Chief Of Army in World War, Dead

Heart Unequal to Strain of Influenza; Officer Had Stormy Career.

Continued from Page 1.

William Sound, a distance of 3,000 miles. He and his men battled temperatures of 60 degrees below zero to finish the job in two years.

In 1908 he graduated from the Army School of the Line at Fort Leavenworth. He was assigned to the Army War College here in Washington in 1915. Then came a long-awaited chance—to learn to fly. He went to Newport News over week-ends and there mastered the airplane.

When the World War was declared, Mitchell was in Spain. He went to Paris and finally to the front lines. He became the first American officer to fly over the German lines. Soon after that he was named commander of the A. E. F. Air Forces.

During his war service, Mitchell refused to remain "just a staff officer" and took an active part in nearly every major air battle.

For this, he was awarded the Distinguished Service Cross, the Distinguished Service Medal, the Croix de Guerre with five palms, the Legion of Honor, the Companion Order of St. Michael and St. George and numerous other decorations.

When he returned to this country after the war, Mitchell was not content to rest on his laurels. He became one of America's greatest boosters of aviation. In 1921 he gave a demonstration of "bombing" New York City. With his imaginary bombs he "wiped out" the entire metropolis.

And then, the following year, he established a new world speed record of the air. He flew 222.37 miles an hour at Detroit.

It was at that time he startled official Washington by announcing he could sink any battleship with bombs from an airplane. Josephus Daniels, then Secretary of the Navy, scoffed at the idea. But, after some delay, a test was ordered. The battleships were sunk.

A series of events—and outspoken statements—then led to Mitchell's court-martial and suspension order. In 1925, he asserted that the War Department was "quite incapable of creating, handling or administering air power in an efficient manner."

President Coolidge appointed a special board to investigate these charges and determine whether a unified air service should be established. The board, however, after a long study, denied the charges and the value of an independent air corps.

Then came the Shenandoah disaster and the loss of a Navy plane while en route to Honolulu. Mitchell charged that these accidents were the "direct result of incompetency, criminal negligence and almost treasonable administration of the national defense by the War and Navy Departments."

The following month it was announced that Mitchell would be court-martialed "for violation of the ninth-sixth article of war, which

BRIG. GEN. WILLIAM MITCHELL.

prohibits conduct prejudicial to good order and military discipline."

The court-martial found Mitchell guilty. He was sentenced to immediate suspension with forfeiture of all pay and allowances for five years. President Coolidge upheld the suspension, but restored the allowance and half of his base pay.

But the day after his conviction Mitchell tendered his resignation, effective February 1, 1926. He retired to his farm near Middleburg, Va., to become an ardent horse fancier.

He maintained an interest in aviation, however, and often conducted lecture tours, pointing out that the United States had inadequate air defenses.

Mitchell's open charges and assertions regarding the country's air forces and Government officials followed several years as a "desk aviator" as assistant to the chief of the Air Service at the end of the war.

His air exploits were not all that brought him fame. He was author of "Our Air Force," "Winged Defense" and several articles, pamphlets and periodicals.

Mitchell is survived by his widow, the former Elizabeth Trumbull Miller, of Grosse Pointe, Mich., and two children, Lucy Trumbull and William.

Mitchell's funeral will be Saturday morning at St. Paul's Church at Milwaukee, Wis.

At the time of Mitchell's resignation, Maj. Gen. Charles P. Summerall characterized him thus:

"One of that damn kind of soldier who is wonderful in war and terrible in peace."

Princess Dies

Continued from Page 1.

him away from me. They have not succeeded."

At the tender age of 50 she said she looked in the mirror, saw a flabby reflection and decided to change her life. At that time she took up lecturing on health and physical culture through the United States and kept it up for over half a century until her death.

While here on a visit, she gave women the following advice:

"Stop posing and be yourselves. Don't be so artificial, so stiff and so self-conscious. Think more and you won't get fat."

"If you would live a long and happy life, follow the teachings of some great philosopher. Spinoza, who taught that the world was fundamentally good, and who urged us to seek the development of that good, is my teacher. You are as young as your faith, as old as your doubt."

Owner Won't Prosecute Boy Bicycle 'Renters'

Frank Lazarux, manager of the National sport shop, Eighteenth street and Columia road northwest, said yesterday he would not prosecute the three 13-year-old boys who paid him $2.25 for the recent of three bicycles and then left for Florida. Lazarux said he had to confess admiration for their tenacity of purpose and "spirit of youth," at the same time he said he hoped they returned home safely.

Stewart Poland, 2806 University place northwest; Paul Dayton, 2809 Fifteenth street northwest, and Randolph Hamilton, 1932 Calvert street northwest, hired the bicycles and began their trip to the "Sunny Southland."

I Ate What I Liked . . . Fat Slipped Away

It was so easy—I did not go on a diet. I took no exercise. I did not weaken my body with drastic purgatives. Yet fat slipped away. Each day I felt myself growing lighter, more slender. Now my figure is lovely, graceful. And I never felt better in my life.

That, in brief, is what thousands who have reduced the Marmola way might well tell you. Four times a day they take a little tablet containing the right quantity of a world-famous corrective for abnormal obesity.—A corrective prescribed by physicians everywhere and acknowledged to be the most effective known.

Since 1907, more than 20 million packages of Marmola have been purchased. Could any better recommendation be had?

Today—buy a package of Marmola, and start at once. Soon you will experience Marmola's benefits. When you have gone far enough, stop taking Marmola. And you will bless the day you first discovered this marvelous reducing agent!

Marmola is on sale by dealers everywhere—from coast to coast.

(Advt.)

Dr. G. Frank Day Funeral Is Held

Funeral services for Dr. G. Frank Day, 79, practicing physician here for 35 years, who died Monday in Homeopathic Hospital, were held yesterday at Hines funeral parlors. The Rev. Dr. V. N. Ridgely, pastor of Calvary M. E. Church, officiated. Burial was in Cedar Hill Cemetery.

Dr. Day, a native of Bellaire, Ohio, and a medical graduate of Poulte College, Cincinnati, lived here at 1366 Columbia road.

Surviving are his wife, Mrs. Mrs. Amelia B. B. Day; three daughters, Mrs. Lula Conrad, Evanston, Ill; Mrs. Oliver Mellum, Lake Bluff, Ill., and Miss Florence C. Day, of this city, and a sister, Mrs. Minnie McAllister, Bellaire.

Descendant of Governor Succumbs at Hartford

Hartford, Conn., Feb. 19 (AP).—Mrs. Augusta Cogswell Waite, 77, descendant of two former Connecticut Governors and widow of the Rev. Foster Russell Waite, died today.

Mrs. Waite, a native of Washington, was a descendant of Govs. Thomas Hooker, the State's founder, and Thomas Welles. She is survived by a daughter and two sons. Funeral services will be held here Friday.

M. E. Hanna, 62 U. S. Diplomat, Dies in Arizona

Former Army Officer Was Minister to Guatemala and Other Nations.

Matthew Elting Hanna, 62, American Minister to Guatemala, died yesterday morning at the Desert Sanitarium, Tucson, Ariz. He had been ill for more than a year.

Born in Londonderry, Ohio, and graduated from West Point in 1897, Hanna spent most of his colorful career with either the Army or the diplomatic corps in Latin America.

Immediately after leaving the Military Academy, he was sent to the front in the Spanish War. Recommended for brevet for gallantry in the battle of San Juan Hill, he was made aide-de-camp to Maj. Gen. Leonard Wood, a position he held until 1902. He remained in Havana as a military attache for two more years.

Back in this country, he was graduated with honors from the Staff College in 1907, served as special agent of the United States in Panama in 1909 and as representative of this country at the German Army maneuvers two years later. He reached the rank of captain on the general staff before retiring from the Army in 1912 to enter the chemical manufacturing business.

In 1917 he entered the Diplomatic Corps by volunteering as an assistant in the American Embassy in Mexico. Within the next four years he rose to first secretary of the embassy there and was transferred to Washington as chief of the division of Mexican affairs, State Department. He held this position until 1924.

In that year he was sent to Berlin as first secretary of the embassy there. He then served for two years as a member of the board of review for foreign service personnel and two more as counselor of the embassy at Lima, Peru.

From 1929 to 1933 he was minister to Nicaragua. In the latter year he was appointed to his recent post in Guatemala, which he held at the time of his death.

He was a member of the Metropolitan, Army and Navy, Congressional and Racquet clubs of Washington.

In a telegram of condolence to his widow, Mrs. Gustava von der Tann Hanna, the former Baroness von Rheinbaben, Secretary of State Hull said, in part:

"I feel that I have lost a friend for whom I had a high regard and that the Government has lost an officer whose experience and wisdom were of great service to his country."

Gillis, Assistant In I. C. C., Expires

Thomas A. Gillis, 54, assistant secretary of the Interstate Commerce Commission for many years and widely known in railroad circles, died yesterday at his house, 407 East Leland street, Chevy Chase, Md. He had been ill since October.

A fourth degree member of the Knights of Columbus, Gillis entered the service of the commission as a clerk in November, 1907. He was promoted to assistant secretary.

In addition to his wife, he is survived by three daughters, Louise, Annette and Evelyn Gillis; a son, Harry F. Gillis; a brother, Harry Gillis, of Cleveland, and a sister, Mrs. Kathryn Dunagan, of Bradford, Pa.

Funeral services will be Saturday from the Church of the Blessed Sacrament. Burial will be in Cedar Hill Cemetery.

Fire Record.

February 18.

10:09 p. m.—1763 P street northwest, cellar and first floor.
10:52 p. m.—1532 U street northwest, chimney.

February 19.

6:28 a. m.—810 Twenty-fourth street northwest, second floor.
6:50 a. m.—2119 N street northwest, fireplace.
7:33 a. m.—131 Anacostia road southeast, house.
8:57 a. m.—606 Q street northwest, second floor.
11:34 a. m.—930 O street northwest, second floor.
2:01 p. m.—1731 Twentieth street northwest, food.
2:07 p. m.—1721 Q street northwest, trash.
5:16 p. m.—700 Thirteenth street northeast, automobile.
6:28 p. m.—703 Maryland avenue northeast, toilet.
6:29 p. m.—Rear 1716 Third street northwest, automobile.
6:35 p. m.—Front 1326 L street southeast, truck.

Diplomat Dead

Underwood & Underwood.
MATHEW E. HANNA.

Mrs. Woolley Dead; Leader In Club Work

Operation Fatal to Wife Of St. Elizabeth's Physician.

Mrs. Agnes Higginbotham Woolley, 5, wife of Col. Herbert C. Woolley, first assistant physician at St. Elizabeths Hospital, died yesterday morning. Death followed a major operation. She had been ill since last December.

Born in East Bloomfield, N. Y., in 1883, she was the daughter of Annie H. and W. A. Higginbotham.

She was a graduate of Vassar College, and was active for a number of years in club work and service organizations.

Mrs. Woolley was a member and former president of the local Vassar club, treasurer of the National Farm and Garden Society, a director of the Travelers Aid Society, a former director of the Y. W. C. A. and a member of the Twentieth Century Club.

She is survived by her husband, two sons, Richard G. Woolley, of Akron, Ohio, and Herbert C. Woolley, jr., of this city; her father and two brothers, George Higginbotham, of Victor, N. Y., and the Rev. Robert G. Higginbotham, of Palmyra, N. Y., and one sister, Mrs. Roy H. Cutterson, of Caledonia, N. Y.

Ship Lost 32 Days; Due in Nova Scotia

Halifax, Nova Scotia, Feb. 19 (AP).—The General Gough, three-masted banker from Newfoundland, was unaccounted for tonight in a wild sea that has sunk or damaged a half-dozen vessels within the last few days.

Nothing has been heard or seen of the salt-laden banker and her crew of six men which left Oporto, Portugal 32 days ago. The General Wood, another St. John's shooner, left the same port a week before the General Gough and was forced to run for shelter off the Barbados from where she resumed her voyage a week ago.

New York, Feb. 19 (U.P.).—The Furness-Withy passenger liner Novia Scotia lost her propeller 540 miles east of the Florida coast tonight and sent out calls for aid, Radiomarine Corporation announced.

The liner reported it was in no immediate danger.

Last Rites Conducted for Mrs. E. L. Repetti

Funeral services for Mrs. Emma Louise Repetti, 80, widow of Dr. Francis F. Repetti, were held at 9 a. m. yesterday in St. Peter's Catholic Church, following brief services at the home of her son, Edward M. Repetti, 1812 Varnum street northeast.

Mrs. Repetti, a native of Washington, died in Winter Park, Fla., after a short illness on Saturday. She had lived in this city all her life, spending her recent winters in Florida.

George Lucas Funeral Is Set For Tomorrow

D. C. Engineer Served as Mayor During World War.

Funeral services for George W. Lucas, 52, hydroelectric engineer, who died at his home, 1428 R street, Tuesday night, will be held tomorrow followed by burial in Mount Olivet Cemetery. Exact time and place of the rites have not yet been decided.

Lucas, who served as a major in the Engineer Corps during the World War, had been ill about three weeks. A native of Washington, he was a graduate of St. John's College and Catholic University.

While on active duty several years ago he aided in flood control near Galveston, Tex., and had charge of several power projects. He was employed by the Resettlement Administration at the time of his death.

Widely known in his profession, Lucas had held several positions of importance with private firms as a consulting engineer.

Mr. Lucas is survived by his wife, Mrs. Loretta McKenna Lucas; three sisters, Mrs. Roberto Melendez, wife of the first secretary of the Salvadorean Legation; Mrs. William J. Corcoran, of Washington, and Mrs. George E. Farrow, of Cleveland. He also leaves two brothers, Joseph W. Lucas, of this city, and Walter J. Lucas, of Philadelphia.

Pension Applicant Dies.

Lufkin, Tex., Feb. 19 (AP).—J. E. Whitlock, 65, entered the office of John Redditt, State Senator, today and asked assistance in making out an application for an old age pension.

Whitlock answered two questions—then slumped dead in his chair.

Assmann, Industry Leader, Dies at 83

East Orange, N. J., Feb. 19 (AP).—F. A. Assmann, 83, pioneer in the manufacture of tin cans, who rose from immigrant boy to leadership in the industry, died at his home today after a long illness.

He became president of the American Can Co. a year after its organization in 1901, and three years later had a part in the foundation of the Continental Can Co., the board of which he headed from 1913 to 1922, when he retired from business.

Coming from Germany as a boy of 19, he got a job in a New York City tin shop. He became foreman and superintendent, and then formed a partnership with the owner, John D. Hass.

The firm of Hass & Assmann became prominent in the Eastern field as the new can making industry developed. When the American Can Co. was formed by the merger of most of the small can-making concerns of the country, Mr. Assmann's company was absorbed. Mr. Assmann immediately was made a vice president of the corporation, and served on the board of directors and the executive committee. He served as president until 1904, when he withdrew from the business.

Continental Can was organized through the efforts of his son, Frederick P. Assmann, and Arthur W. Norton, son of Edwin Norton, first president of American Can Co.

Mr. Assmann is survived by his wife, two sons and two daughters.

Funeral Services Today For Miss Idella Bean

Funeral services for Miss Idella Bean, 70, member of one of the most prominent families of Colesville, Md., will be held today at 9:30 a. m. at St. John's Catholic Church, Forest Glen, Md. Burial will be in the church cemetery.

Born in Colesville, Miss Bean was the daughter of the late Asbury and Margaret E. Bean. She lived there her entire life until 20 years ago when she entered Springfield State Hospital at Sykesville, Md., where she died Monday.

Surviving are a sister, Mrs. Mollie Howes, and four brothers, William A., George Richard, Eugene and Thomas Bean, all of Colesville.

Keep Your Office or Home In the Zone of Comfort

The happy medium between hot, badly aired interiors and those too cold (for health or comfort (by reason of drafts) CAN ONLY BE OBTAINED BY PROPER VENTILATION. This means . . . AIR . . . but NO DRAFTS. Here's a ventilator that will protect your health . . . and it costs no more than a trifle . . . considering what it gives you. Brackets are finished in rust-proof enamel. Ask us today for an estimate.

E. J. Murphy Co., Inc.
710 12th St. N.W. Natl. 2477

Tonight . . . MILLIONS OF AMERICANS WILL BE READING . . .

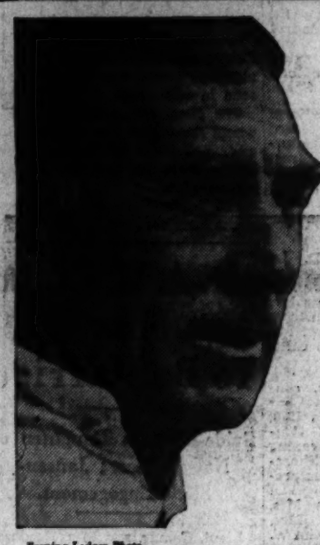

LIFE BEGINS AT SEVENTY-THREE
by Connie Mack
The manager of the Athletics explains, for the first time, why he sold his 1935 stars—Foxx, Cramer and McNair. A baseball article which discusses fans, players and loyalty.

Evening Ledger Photo

AFTERNOON PERFORMANCE
by T. S. Stribling
AUTHOR OF "SOUND WAGON"
A meek stranger comes, captive, to Linters and proves to Officer Sanderson that he who sells must also beware.

NO ENEMY
by MacKinley Kantor
AUTHOR OF "THE VOICE OF BUGLE ANN"
The Southern raider, Black Jack Quimby, was behind the Union lines. Lieutenant Benchley, dodging him, finds romance and gracious entertainment at lonely Hilltop mansion.

AND 13 OTHER STORIES, SERIALS, ARTICLES, POEMS AND FEATURES IN THIS ISSUE

Now on sale at all newsdealers

THE SATURDAY EVENING POST
"AN AMERICAN INSTITUTION"

BARTENDER—OFF DUTY—says "TOWN TAVERN Tastes like Double-the-Money!"

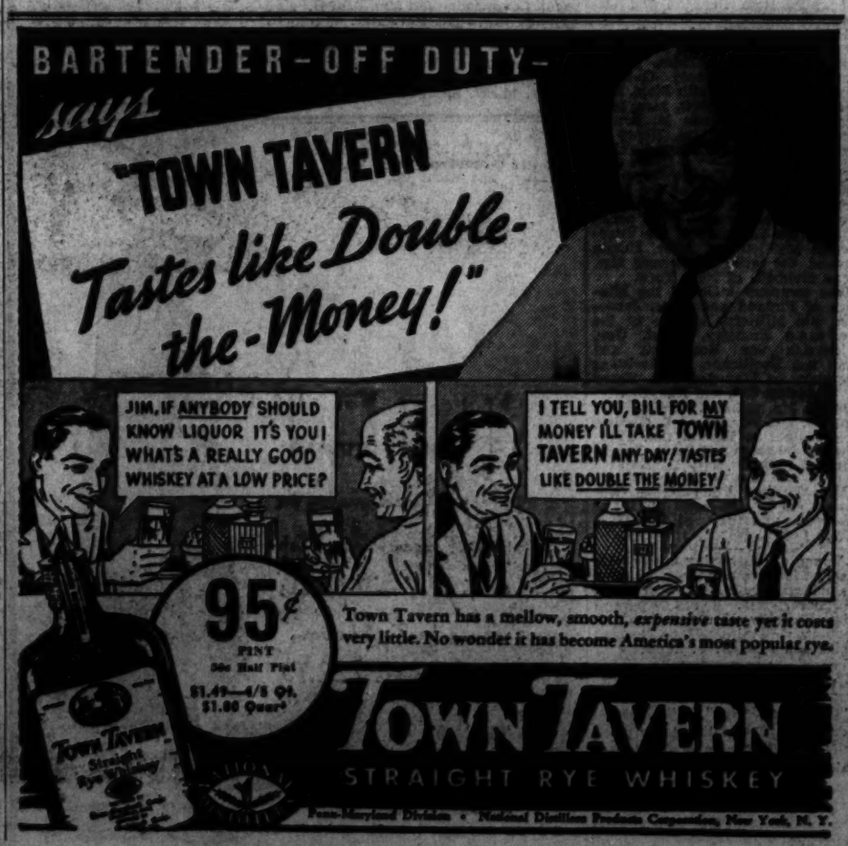
JIM, IF ANYBODY SHOULD KNOW LIQUOR IT'S YOU! WHAT'S A REALLY GOOD WHISKEY AT A LOW PRICE?
I TELL YOU, BILL FOR MY MONEY I'LL TAKE TOWN TAVERN ANY DAY! TASTES LIKE DOUBLE THE MONEY!
95¢ PINT 50c Half Pint $1.49—4/5 Qt. $1.80 Quart
TOWN TAVERN Straight Rye Whiskey

Town Tavern has a mellow, smooth, *expensive* taste yet it costs very little. No wonder it has become America's most popular rye.

TOWN TAVERN
STRAIGHT RYE WHISKEY
From Maryland Distillers • National Distillers Products Corporation, New York, N. Y.

Three Official Dinners Claim Society's Time

Hulls Entertain Diplomatic Chiefs at Carlton; Polish Charge d'Affaires a Host, as Is the Cuban Military Attache.

By Francesca McKenney.

It is not unusual at this time of the year, when the social season is nearing an end, to find three and four official dinners in an evening on the social calendar, for it is almost impossible for a hostess to find one evening that has not already been scheduled for dinners, buffet suppers and small dances.

Last evening, there were three official dinners which included practically the entire Diplomatic Corps.

The Secretary of State and Mrs. Cordell Hull entertained at dinner last evening at 8 o'clock at the Carlton Hotel in honor of a number of the chiefs of foreign missions. The Charge d'Affaires of Poland and Mme. Sokolowska entertained at a large dinner last evening in the embassy when their guests included a number of diplomats, and the Military Attache of the Cuban Embassy and Senora de Munilla entertained at dinner in honor of all the military, naval and air attaches.

The guests at the dinner given by Secretary and Mrs. Hull were the Ambassador of Peru, Senor Don Manuel de Freyre y Santander; the Ambassador of Italy, Signor Augusto Rosso; the Ambassador of Germany, Herr Hans Luther; the Ambassador of the Union of Soviet Socialist Republics and Mme. Troyanovsky; the Ambassador of Turkey and Mme. Ertegun, the Ambassador of Belgium, Count Robert van der Straten-Ponthoz; the Ambassador of Mexico and Senora de Castillo Najera.

Other Diplomats Present.

Also there were the Minister for Foreign Affairs of the Dominican Republic, Senor Don Ernesto Bonetti Burgos; the Minister of Guatemala and Senora de Recinos, the Minister of Denmark and Mme. Wadsted, the Minister of Bolivia and Senora de Finot, the Minister of Ecuador and Senora de Alfaro, the Minister of Haiti, Mr. Albert Blanchet; the Minister of the Netherlands and Mme. van Haersma de With, the Minister of Uruguay, Mr. J. Richling; the Minister of El Salvador and Senora de Castro, the Minister of Colombia and Senora de Lopez, the Minister of Lithuania and Mrs. Zadeikis, the Minister of Yugoslavia and Mme. Fotitch, the Minister of the Dominican Republic and Senora de Pastoriza, Senator and Mrs. Key Pittman, Senator and Mrs. Sam D. McReynolds, the Charge d'Affaires of Spain and Senora de Yrujo, the Charge d'Affaires of Czechoslovakia, Dr. Josef Nemecek; the Charge d'Affaires of Iran, Mr. Hossein Ghods; the Charge d'Affaires of Bulgaria, Mr. Ivan Zlatin; the Director of the Mint, Mrs. Nellie Tayloe Ross; Mrs. Benton McMillin, Civil Service Commissioner; the Assistant Treasurer, Mrs. Blair Bannister, and the Special Assistant to the Secretary of State and Mrs. James Clement Dunn.

The Charge d'Affaires of Poland and Mme. Sokolowska had as their guests at dinner in the embassy last evening the Ambassador of France and Mme. de Laboulaye, the Minister of Norway, and Mme. Munthe de Morgenstierne, the Secretary of Commerce and Mrs. Daniel C. Roper, Senator and Mrs. Royal S. Copeland, Mrs. William E. Borah, wife of Senator Borah; Senator and Mrs. Millard Tydings, the Minister of Latvia, Dr. Alfred Bilmanis; Representative Leo Kocialkowski; Representative and Mrs. Sol Bloom, the First Secretary of the French Embassy, Mr. Roger Gaucheron, and his sister, Mlle. Simone Gaucheron; the First Secretary of the German Embassy and Frau Scholz, Mr. Robert F. Kelley, Col. and Mrs. Charles Barnett, Mr. and Mrs. John McClure, Mrs. J. Borden Harriman, Mrs. Jacob Leander Loose, Mr. and Mrs. J. Fred Essary, the Second Secretary of the Polish Embassy, Mr. Edward Kulikowski, and the Attache of the Polish Embassy, Mr. Michal Budny.

Dinner Honors Burnetts.

The Military Attache of the Cuban Embassy and Senora de Munilla entertained a group of military, air and naval attaches at a dinner last evening in honor of Col. and Mrs. Charles Burnett.

Their guests were the Military and Air Attache of the German Embassy and Frau von Boetticher; the Air and Military Attache of the Italian Embassy and Signora Coppola; the Naval Attache of the Argentine Embassy and Senora de Smith; the Naval Attache of the French Embassy and Mme. Sable; the Naval Attache of the Brazilian Embassy and Mme. Coutinho; the Military Attache of the Soviet Embassy and Mme. Burzin; the Military Attache of the Mexican Embassy, Brig. Gen. Juan F. Azcarate Pino; the Naval Attache of the German Embassy, Rear Admiral Robert Witthoeft-Emden; the Air Attache of the Spanish Embassy and Senora de Franco-Bahamonde; the Military Attache of the Spanish Embassy, Maj. Jose Vidal; the Assistant Military Attache of the Mexican Embassy and Senora de Huttich; the Assistant Military Attache of the Soviet Embassy, Capt. Vladimir Begunov; the Assistant Naval Attache of the Soviet Embassy Capt. Alexander Yakimichev, and Mr. George Gebierrez, of the Cuban Embassy.

Dance Arranged By Iowa Society

Senator Dickinson Will Deliver Address.

The first reception and dance of the year for the Iowa Society will be held at the Willard Hotel on Tuesday, February 25, at 9 p. m.

Senator L. J. Dickinson will be the guest of honor and will speak on, "The Solution of the Farm Problem."

Receiving with Mr. Pressly R. Baldridge, president; Mrs. C. William Ramseyer and Mr. Karl Loos, vice president, will be the members of the Iowa delegation in Congress and their wives, Senator and Mrs. Dickinson, Senator Louis Murphy, Representative and Mrs. E. C. Eicher, Representative and Mrs. B. M. Jacobsen, Representative John Gwynne, Representative and Mrs. Fred Biermann, Representative Lloyd Thurston, Representative and Mrs. Hubert Utterback, Representative Otha D. Wearin, Representative and Mrs. Fred Gilchrist and Representative and Mrs. Guy Gillette.

Reservation are being made with the secretary, Miss Gertrude M. Louis, Hotel Roosevelt.

Italian Envoy Gives Musicale, Dinner Tonight

Simondses Also Plans Dinner to Be in Honor of Dr. Luther.

The Ambassador of Italy, Signor Augusto Rosso, will entertain at a dinner and musicale at the embassy this evening.

The German Ambassador, Dr. Hans Luther, will be the guest in whose honor the Deputy Chief of Staff and Mrs. George S. Simonds will entertain at dinner this evening at the Army and Navy Club.

Miss Ida Guffey, Miss Pauletta Guffey, and Mrs. Carroll Miller, sisters of Senator Joseph P. Guffey, will receive this afternoon from 4 until 6 o'clock at their home on Kalorama road.

Assisting will be Mme. Peter, Mrs. Daniel C. Roper, Mrs. Mark Bristol, Mrs. Lawrence Groner, Mrs. Wilbur Hubbard, Mrs. Louis Owsley, Mrs. Barry Mohank, Mrs. Malcolm McConie, Mrs. Benton McMillin, Mrs. James Alexander Lyon, Mrs. Thomas Riggs and Mrs. Harold Walker.

Mrs. Mark Bristol, wife of Rear Admiral Bristol, will entertain at a farewell tea at her home tomorrow in honor of Mrs. Walter Schoelkopf, wife of the Second Secretary of the United States Embassy in Madrid.

Mr. and Mrs. Schoelkopf, who have been visiting in Washington, will leave on Sunday for New York, where they will embark for Spain.

Mrs. William D. Thomas, wife of Lieut. Comdr. Thomas, has issued invitations for a dance on Saturday evening at the 1925 F Street Club, in celebration of her birthday.

Commander Thomas is at present in China, where he is serving a tour of duty.

Maj. and Mrs. Richard D. La Garde will be at home informally Sunday afternoon from 4 to 6 p. m. and again the following Saturday, March 1. They will have with them their son and daughter-in-law, Mr. and Mrs. Ben La Garde. No cards have been issued.

The Seventy-Second Club, consisting of wives of members of Congress who took their seats in 1930, will entertain members of Congress at a dinner party this evening in the main ballroom of the Shoreham Hotel. The dinner will be preceded by a cocktail party.

Officers of the club are Mrs. Brent Spence, president; Mrs. Wesley, secretary, and Mrs. John W. Boehun, jr., treasurer.

Miss Thompson Will Talk Here

"Right of Married Women to Earn" Is Topic of Lecture.

All circles of Washington society are showing enthusiasm over the first public lecture to be given in the Capital by Dorothy Thompson, who in private life is Mrs. Sinclair Lewis. Miss Thompson will speak at the Carlton Hotel ballroom tomorrow at 8:15 o'clock. Her subject is to be "The Right of Married Women to Earn" and the talk is given for the benefit of the National Woman's Party and their fight for the equal rights amendment. Senator Ernest W. Gibson, of Vermont, is to introduce Miss Thompson and Mr. Raymond Gram Swing, editor of The Nation, will preside.

Dorothy Thompson is widely known in both the magazine and newspaper fields. Beginning March 1, she joins the ranks of American columnists writing on topics of world interest. Her column is to appear in the New York Herald-Tribune.

Among the patrons and patronesses for her lecture Friday are many from both houses of Congress. The list includes Senator John J. Townsend, jr., of Delaware; Senator and Mrs. Royal R. Copeland, of New York; Senator and Mrs. Homer T. Bone, of Washington; Senator and Mrs. O'Mahoney, of Wyoming; Senator and Mrs. Warren Austin, of Vermont; Senator and Mrs. Carl A. Hatch, of New Mexico; Senator Rush Holt, of West Virginia, and his sister, Miss Holt; Mrs. Emma Guffey Miller, sister of Senator Guffey; Representative and Mrs. Maury Maverick, of Texas; Representative and Mrs. Louis Ludlow, of Indiana; Representative and Mrs. Ekwall, of Oregon, and Representative and Mrs. Ernest Lundeen, of Minnesota.

Members of residetnial society who are among the patrons are Mrs. William Phelps Eno, Mrs. Eugene Meyer, Mrs. Emila Berliner, Dr. Mary Beard, Miss Doris Stevens, Mrs. Harvey W. Wiley and Mr. and Mrs. Raymond Oram Swing.

Miss Margaret Moffat Yard entertained last night at her home, following the lecture by Mr. Eugene Weisz, on "Byzantine and Mohammedan Art" at the Washington Club auditorium at 8:30 p. m.

Member of Navy Set

Hessler-Henderson Photo.

Prominent in activities of Washington's younger group is Miss Helen de Frees, daughter of Rear Admiral and Mrs. Joseph R. de Frees. This, her most recent photograph, was taken in the charming home of her parents at the Navy Yard.

Large Audience Hears Concert By Miss Ponselle, Mr. Barera

Ticket Holders Turn Out En Masse for Anniversary Event of Mrs. Townsend, at the Mayflower; Luncheon Is Given.

Members of Capital society, who had season tickets for Mrs. Lawrence Townsend's morning musicales during the winter season, turned out en masse yesterday morning for the extra concert presented by Mrs. Townsend in celebration of her golden wedding anniversary.

The guest artists were Miss Rosa Ponselle and Orlando Barera, for whom she and Mr. Townsend entertained at luncheon following the concert. The table, which was in the Presidential dining room of the Mayflower Hotel, was decorated in white and gold with an enormous cake as a centerpiece.

The Italian Ambassador, Signor Augusto Rosso, was the ranking guest at the luncheon.

Other guests were the Belgian Ambassador, Count Robert van der Straten-Ponthoz; the Minister of Greece, Mr. Demetrios Sicilianos; Signor Bartolomeo Migone, Countess Roberti, Mr. Luis H. Micheli, Mr. Nicholas G. Lely, Baron Antoine Beyens.

Also Lady Lister Kaye, Princess Boncompagni, Mrs. B. Sumner Welles, Mr. and Mrs. David Gaillard, Mr. and Mrs. William Phelps Eno, Mme. van Kaathoven, Mrs. John Philip Hill, Mrs. Truxtun Beale, Mrs. George Mesta, Mrs. Skirvin Adams, Miss Marianna Dunn, Mrs. Jeanne T. Smyth, Miss Rebecca G. Wellington, Miss Edith Prilik, Mr. Randolph Santini, Mr. E. Pendleton Turner, Mr. Winant Johnston, Mr. William K. Ryan, Mr. Guiseppi Russo and Mr. Hellmut Baerwald.

Mrs. William Howard Taft was the honor guest at Mrs. Harry Clay Ransley's luncheon, given at the Mayflower following the musical.

Mrs. Charles O. Maas, of New York, had among her guests at luncheon at the Mayflower, after the concert, Mrs. Walter R. Tuckerman, Mrs. George H. Becker, Mrs. Joseph Cecil and Mrs. Amyar Cater.

Mrs. James L. Guion, wife of Maj. Guion, U. S. A., was hostess to a group of members of the Friday Morning Music Club at luncheon yesterday at the Mayflower, following attendance at the concert to hear Miss Rosa Ponselle and Orlando Barera.

Her guests were Mrs. Eugene Byrnes, president of the club; Miss Lizzie Brickenstein, Mrs. Frank Howard, Mrs. Frances Gutelius Smith, Mrs. Ruby Smith Stahl, Mrs. Fanny Amstutz Roberts, Mrs. Miriam Hilton, Mrs. John M. Erwin, Mrs. A. J. Stuart, Mrs. Henry J. Richardson and Mrs. Howard Foley.

Miss Margaret Delano Gage entertained at luncheon at the Mayflower after Mrs. Townsend's concert, when her guests were asked to meet the Secretary of the Yugoslavian legation and Mme. Nikola Perazic, the latter the former Mrs. Irene Hubbell, of New York.

The company included the Minister of Finland and Mme. Jarnefelt; the Military Attache of the German Embassy, Lieut. Gen. Friederich von Boetticher, and Frau von Boetticher, the Assistant Secretary of War and Mrs. Harry H. Woodring, Col. and Mrs. Charles Burnett, Mr. and Mrs. Fred A. Britten, Mr. and Mrs. Louis S. Owsley, Miss Katharine Brown, Col. Frederick E. Johnston and Lieut. Comdr. James J. Hughes.

Mrs. William Fitch Kelley was hostess to a company of 22 at luncheon yesterday at the Mayflower.

Among others having guests with them at luncheon at the hotel after the concert were Mrs. Eugene R. Whitmore, Mrs. James Couzens, Miss Dorothy Tirrell, Mrs. J. Thompson Wailes, Mrs. Norman Smith and Mrs. W. P. Tams.

Dramatic Presentation.

"He Came Seeing" is the title of a dramatic presentation to be given by Miss Edith Drake, of Cincinnati, Ohio, tomorrow at 8 p. m. at the League for the Larger Life, 1414 Sixteenth street. The program will also include vocal and instrumental selections.

Mr. A. H. Quinn And Miss Jones To Be Married

Bride-Elect Is Daughter of Navy Officer; Jansen-Slade Engagement.

Lieut. Comdr. and Mrs. Needham Lee Jones announce the engagement of their daughter, Miss Constance Cromwell Jones, to Mr. Arthur Hobson Quinn, jr., of Philadelphia, son of Mr. and Mrs. Arthur Hobson Quinn, of Philadelphia.

The bride-elect was graduated from Miss Madeira's School in Washington and Bryn Mawr College. Mr. Quinn was graduated from the University of Pennsylvania and is a member of Beta Theta Pi and Phi Beta Kappa.

No date has been set for the wedding.

Jansen—Slade.

Mr. and Mrs. Everett N. Slade, of Fall River, Mass., announce the engagement of their daughter, Miss Hope Slade, to Mr. Thomas E. Jansen, jr., of Boston, the son of Col. and Mrs. Thomas E. Jansen, of Washington, D. C.

Miss Slade attended the Baldwin School and was graduated from Vassar College in 1930. She is also a graduate of the Cambridge School of Architecture and is a member of the Fall River Junior League.

Mr. Jansen was graduated from Harvard University in 1926 and from Harvard Law School in 1929 and is now a member of the Boston law firm of Robbins, Fullerton, Noyes & Jansen. He is a member of the Harvard Club and the Longwood Cricket Club.

Hand Weaving Art Will Be Explained

Mrs. Sommers to Talk at Arts Club Meeting.

Industrial arts are receiving encouragement from the Arts Club of Washington. Mr. Fulton Lewis, president of the club, believes that the place of craftsmanship in modern life will provide outlets for some of the strains and tensions that seem an inevitable part of it. In connection with this policy the program meeting tonight at 8:15 will feature a demonstration of the craft of hand weaving. Mrs. Emma Sommers, formerly of the Royal Danish Looms at Copenhagen, will set up her loom and demonstrate different methods of weaving, explaining the use of the various materials employed.

At the dinner preceding the program Mrs. William Allen Hayes and Miss Leila Mechlin will be hostesses.

Gladys Wood Becomes Bride Of H. R. Daniel

Mrs. Donald Gottwald Is Matron of Honor at Afternoon Ceremony.

Miss Gladys Leighton Wood, daughter of the late Mr. and Mrs. Edward Franklin Wood, of California, became the bride of Mr. Harry Randolph Daniel, son of Mrs. William Beverly Davis, of Washington, yesterday afternoon at 5 o'clock at the Kennedy-Warren Apartments, when the Rev. Frederick Brown Harris, of the Foundry M. E. Church, officiated. The drawing room where the improvised altar was placed was effectively decorated with briarcliff roses, snapdragons and palms.

The bride, who was given in marriage by Mr. Frank Burwell Warren, wore a gown of delphinium blue satin fashioned on long simple lines and she carried an arm bouquet of Joan roses and lilies-of-the-valley.

The matron of honor and only attendant was Mrs. Donald Gottwald, who wore a becoming model of French blue moire and carried an arm bouquet of Talisman roses. The best man was Mr. Daniel Schafer, of Duke University.

A reception immediately followed the ceremony. The young couple were assisted in receiving by Mrs. Davis, mother of the bridegroom, who wore a gown of gray satin draped on simple lines and wore a shoulder corsage of orchids.

Among the out-of-town guests were Mrs. Daniel Gottwald, of Akron, Ohio; Mr. and Mrs. Heath Steele, of Plandome, Long Island; Mr. and Mrs. Frank Keeler, of East Orange, N. J., and Mrs. Daniel Schafer, of Duke University.

Later in the evening Mr. Daniel and his bride left Washington for a wedding trip. The latter wore a gown of navy blue sheer, with a smart hat of blue and accessories to match. Upon their return they will make their home temporarily with the former's parents in their home at 3822 McKinley street.

Mason—Russell.

Mrs. Vance Russell announces the marriage of her daughter, Miss Elizabeth Vance Russell, to Mr. James Murray Mason 3d, on February 11, at Martinsburg, W. Va. Mr. Mason is the son of Mr. and Mrs. James M. Mason, jr., of Charles Town, W. Va., and is engaged in the practice of law in Charles Town.

Mr. Mason is a graduate of the Episcopal High School and the University of Virginia. Mrs. Mason attended the Convent of the Holy Cross in Washington. She is the daughter of Mr. Jacob Ward Russell, of Clarksburg, W. Va.

Troyanovskys To See Ballet

Many Others Reserve Seats for Jooss Premiere.

The Ambassador from the Union of Soviet Socialist Republics and Mme. Alexander Troyanovsky are among the most recent in social circles to reserve seats for the premiere performance in Washington of the Jooss European Ballet, which Mrs. Dorothy Hodgkin Dorsey is presenting in a single matinee performance at the National Theater tomorrow at 2:30 p. m.

Kurt Jooss, organizer of this company and designer of all the dances presented, has shown appreciation of many phases of social history in the four different ballets which will be given here Friday afternoon. The opening ballet, "Ballade," has as its setting French court life in early days; "The Big City" shows many strata of the social life of today in any huge metropolis; "A Ball in Old Vienna" tells of episodes in the life of a debutante in the aristocratic group that scintillated especially when the Austrian capital was in its heyday; "The Green Table" satirizes conferences and other red tape and is definitely anti-war in theme.

Trinity College Alumnae Complete Dinner Plans

Trinity College Alumnae have completed plans for a dinner dance to be held at the Mayflower Hotel Friday evening.

The following additional patrons and patronesses have been announced: Princess Margaret Bonpagni, Commander and Mrs. Paul H. Bastedo, the Right Rev. Mgr. William J. Kirby, Dr. and Mrs. William B. Marbury, Miss Mary A. Mosset, Mrs. Cornelius S. Kelly, Mrs. B. F. Saul, Mrs. Joseph A. Stockler and Mr. W. M. W. Splawn.

Notes

The Ambassador of Mexico, Senor Dr. Don Francisco Castillo Najera, returned to the Capital yesterday from San Diego, Calif., where he attended the reopening of the California International Exposition.

The First Secretary of the Mexican Embassy, Senor Dr. Don Rafael Fuentes, who accompanied the Ambassador, also returned to Washington yesterday.

The Minitser of Sweden and Mme. Bostrom have sailed from Miami on the Swedish liner Grispsholm for Cuba and Mexico. They will return to Washington around the first of March. The Counselor of the Swedish Legation, Baron Beck-Friis, will serve as charge de'affairs during their absence.

The Minister of the Dominican Republic and Senora Pastoriza have as their guest for several days the secretary for foreign affairs of the Dominican Republic, Senor Don Bonetti Burgos. Senor Don Burgos was formerly the Speaker of the House of the Dominican Republic and one time Minister to Germany.

Two Nieces to Visit Senator Robert D. Carey.

Senator Robert D. Carey will have as his guests for several days the end of next week his two nieces, Miss Elizabeth Carey and Miss Louise Carey, who will arrive in New York February 26 from the Canal Zone. They will visit in Philadelphia for several days before coming to Washington.

Mrs. Carey, who is on a trip around the world, is expected to return to the Capital early in April.

Mrs. Burton K. Wheeler, wife of Senator Wheeler, will return to Washington today from Atlantic City, where she has been since Monday.

Due to a change in the Florida vacation plans of the Attorney General and Mrs. Cummings, the dinner to be given March 14 in their honor by the Assistant Solicitor General and Mrs. Golden W. Bell, has been canceled.

Mrs. M. O. Leighton Visiting at Palm Beach.

Mrs. Marshall O. Leighton, of Washington, who has been spending some time in Miami Beach, Fla., as the guest of Mr. and Mrs. Edward Everett Rapley, has left there for Palm Beach, to be the guest of Mr. and Mrs. William A. Mills, of Washington, in their villa.

Mr. and Mrs. Rapley will have as their guest for some time, Mrs. McKenney Mallan, daughter of Mr. and Mrs. Frederic D. McKeney, who will leave Washington tomorrow for Miami Beach, Fla.

Mr. and Mrs. Lloyd Moore, of New York, will arrive in Washington tomorrow to spend the week-end with the latter's parents, former Senator and Mrs. Harry B. Hawes.

Mrs. Moore was before her recent marriage, Mrs. Eppes Hawes Preston.

Mrs. Berkeley Simmons, accompanied by Mrs. Oscar Coolican, will leave Washington tomorrow for Miami Beach, Fla., where they will spend several weeks. Mr. Coolican expects to join them in about 10 days for a few days' visit.

Mr. Herbert J. Adair To Return in March.

Mrs. Herbert J. Adair is expected to return to her home on Woodland drive about March 1, from Miami Beach, where she is spending some time with her father, Mr. Charles A. Douglas, and her sister Miss Patsy Douglas.

Mr. Douglas and his daughter will not return to the Capital until the middle of April.

Mr. and Mrs. William M. Cushman, of Washington, have been in New York for several days. Mr. Cushman will return today. Mrs. Cushman is expected to return Monday.

Col. and Mrs. George W. Helms are returning to their home at Fort Omaha, Nebr., today after a brief stay in Washington at the Wardman Park Hotel.

Col. Louis L. Calvert has arrived at the Martinique from Montgomery, Ala.

Mrs. Erika Kirschbaum, wife of Dr. Kirschbaum, of the North German Lloyd Steamship Line, left yesterday for Bremen on the S. S. Europa. Mrs. Kirschbaum has been the guest of Dr. and Mrs. W. Teichmann, 2945 Macomb street.

Miss Teresa Alves Casal, of Lisbon, Portgual, has taken an apartment at the Fairfax for the season.

Other Society News Will Be Found on Page 14.

Signs of Spring Are Seen At Cabinet Receptions

Mrs. Joseph Byrns, Mrs. William McAdoo and Mrs. Maury Maverick Wear Straw Hats at At Homes of Mrs. Wallace and Mrs. Roper.

By Dudley Harmon.

Several faint but unmistakable signs of spring were in evidence at the two Cabinet "at homes" held yesterday afternoon. Hostesses at these, the last Cabinet receptions of the season, were Mrs. Daniel C. Roper, wife of the Secretary of Commerce, and Mrs. Henry Wallace, wife of the Secretary of Agriculture.

The most encouraging sign that warm weather may really come after all was the fact that several guests ventured forth bravely in spring bonnets. Mrs. Joseph Byrns, wife of the Speaker of the House, who poured tea at Mrs. Wallace's, was wearing a becoming hat of blue straw. Mrs. William McAdoo wore a black straw hat, on the brim of which bloomed a small garden of pink and white roses. Mrs. Maury Maverick, wife of the Representative from Texas, also chose a straw hat for the occasion.

The table in Mrs. Wallace's dining room was gay with a centerpiece of spring roses and carnations.

Mrs. Marvin McIntyre and Mrs. Sanley Reed went to both at homes together. Mrs. McIntyre hopes the cold wave will end by Friday, so she can drive to New York for a two weeks' stay with her nephew there.

Others at Mrs. Wallace's tea were Mrs. Owen Roberts, Mrs. Edward Meigs, Mrs. Ernest Van Fossan, Mrs. Justin Miller, wife of the Special Assistant to the Attorney General; Lady Lister Kaye, Mme. Wijkman, the former Miss Ruth Wallace; Mrs. Lawrence Groner, Mrs. Fred Biermann, Mrs. Frank Baker, Mrs. Thomas Gore, wife of the Senator from Oklahoma; Miss Betty Kauffman, Dr. and Mrs. Ralph Poindexter.

Mrs. Wallace was assisted in receiving by Mrs. Rex Tugwell, wife of the good-looking Undersecretary of Agriculture and head of the Resettlement Administration, and Mrs. Milburn Wilson, wife of the Assistant Secretary of Agriculture.

At Mrs. Roper's, Miss Sybilla Skidelsky, authority on art, drama and the women in the Emperor Napoleon's wife, was busy seeing that guests enjoyed themselves. Mrs. Frank Bohn, Mrs. Roper's daughter, and Mrs. Fred Roper, her blonde and beautiful daughter-in-law, were doing the same thing.

Among the guests were Mme. de Laboulaye, wife of the Ambassador of France; Mme. de With, wife of the Minister of the Netherlands; Mrs. Wilbur Carr, Mrs. Sherman Allen, Mrs. Vincent Miles, Mrs. Edward Keating, Mrs. Archibald Gracie and Mrs. Clarence Goodwin.

Those who took a turn at the tea table were Mme. Troyanovsky, wife of the Soviet Ambassador; Mme. Munthe de Morgenstierne, wife of the Minister of Norway, who wore black with mink furs; Mrs. Bennett Champ Clark; Miss Josephine Roche, Assistant Secretary of the Treasury; Mrs. Jacob Leander Loose, Mrs. Dickinson Letts, Mrs. D. Lawrence Groner and Mrs. Marvin McIntyre.

Mrs. Roosevelt To Be Tea Guest

Congressional Club Will Honor First Lady Today.

The Congressional Club will entertain at a tea in honor of Mrs. Roosevelt this afternoon. The officers of the club will act as hostesses, and the following will assist at the tea table: Mrs. Joseph Byrnes, Mrs. Edward Taylor, Mrs. Robert Doughton, Mrs. George Norris, Mrs. Bertram Snell, Mrs. Carl Mapes, Mrs. James P. Buchanan, Mrs. Otis Bland, Mrs. Thomas Blanton and Mrs. Clarence Lea.

Associate members who will also assist, are: Miss Bernice Burk, Mrs. Joseph Herbert, jr., Mrs. John A. Hollawell, Mrs. James Morarity, Mrs. Olive Oldfield and Mrs. Thomas Wadden.

JULIUS GARFINCKEL & Co.
F STREET AT FOURTEENTH

MINK COATS

Our customers come here from all parts of the country for our Mink Coats.

For that reason, we are constantly adding to our assortment.

We Would Like to Have You See

THE VERY CHOICE NUMBER THAT WE ARE NOW SHOWING. THE VALUES ARE EXCELLENT.

Better Coat Shop—Third Floor
The Hecht Co.

"Hand-loomed"
Harris tweed makes the perfect man-tailored top-coat. In misty colors with a peaty flavor.
misses sizes 22.75

THE HECHT CO.
F Street at Seventh

Hahn CARLTON

THE OPERA PUMP

"comes back" with the new Tailored Mode . . . Versatile Carltons—so popular simply because they fit so well—have changed to the slightly fuller heel . . . and by a change of detachable ornaments you can match the mood of your costume . . . Sketched in Patent, also navy, black or brown kid..... 8.75

Clip-On Pump Ornaments Extra

Hahn
1207 F

TWO ON SAFARI

By GEORGE AGNEW CHAMBERLAIN

Ballard Mallory, young American explorer in Africa, replies to a mysterious advertisement in a London paper and goes to the offices of Great, Furman & Menck, solicitors, to apply for the job offered.

CHAPTER II.

A Strange Commission.

THE answer to that was easy—galley slave, chained to an oar. He was tall, cadaverous, threadbare—Celtic in every bone. His china-blue staring eyes were neither bold nor frightened; what they suggested was that they were perpetually shocked. He dragged at his long fingers, cracking the joints one by one. Finally he spoke with startling calm and precision.

"The region is within the limits mentioned."

"Now, Mr. Mallory, if you please," resumed Menck. "May we venture to ask for your credentials?" Ballard stepped forward and handed over his passport. "Yes, quite so," continued Mr. Menck, and proceeded to read. "Ballard Mallory. American. Twenty-eight two years ago. Passport renewed. Author. Purpose of passport, travel. Visaed for Great Britain and possessions. Portugal and its colonies." He raised his eyes. "Why Portugal, Mr. Mallory?"

Becomes Interesting.

"Because the true Inyala, as distinct from the Abyssinian," replied Ballard, "has three habitats. The most northerly is in British Nyasaland. The remaining two are both in Portuguese territory, one inland from Inhambane, the other on the west bank of the Maputo River."

"Did you mention the Port of Inhambane?" asked the partner who had not yet spoken.

"I did," said Ballard.

"This becomes interesting," said Mr. Menck. "Of what books are you the author, Mr. Mallory?"

"Only one," said Ballard, again stepping forward, "and here it is."

"*Monograph on the Habitats of the True Inyala*," read Mr. Menck aloud. "I never heard of it."

"That's not surprising," said Ballard. "The book was bought only by collectors of Africana and a few libraries." He was getting a little tired and quite angry; never in his short life had he been required to stand while other men sat. Then he remembered his seedy tweeds and almost smiled; they had produced exactly the effect he had planned, so why get sore? Rather than ask for a chair he moved easily to the nearest of the vacant flat-topped desks and half sat across its corner. "If you don't mind," he murmured.

William Jones seemed horribly shocked by this informality, Lord Morland paid no attention, the three partners appeared to be slyly pleased. Mr. Menck resumed the negotiation.

"I Can Find Him!"

"Your qualifications are better than we could have hoped," he stated. "I am now prepared to furnish you a brief explanation. One year ago a young man in whom we are interested entered Africa through the Port of Inhambane. He has never been heard from since. Rumors of his death have reached us from time to time, but they remain mere rumors. Now I wish to ask a question of your experience. In sending a competent man on his trail, are we pursuing a will-o'-the-wisp, embarking on a search for a needle in a hayrick? In short, is our project absurd?"

"No," said Ballard. "Unless he has crossed the continent and sailed from the other side I could certainly find him, dead or alive."

"You are very positive."

"Africa is the great contradiction," said Ballard, an odd luminosity deepening his gray eyes. "It keeps no secret; what has once been written in its sands is never effaced." Suddenly he felt like a fool. How could he expect these three pawnbrokers, this mummified nobleman or the googled-eyed, doddering old clerk to get what he was talking about? "But never mind all that," he added quickly. "If I start after him you can be sure I'll find him."

"Perhaps you can even tell us how long it will take?"

"What was he after? Big game? Ivory?"

"No." Mr. Menck consulted his partners with a raised eyebrow; they gave their assent with nods. "He went to trace the source of certain samples of gold ore which he had reason to believe originated inland from Inhambane but east of the Limpopo."

No Planes Needed.

"Was he a person of any prominence?" asked Ballard.

"Rather!" said Mr. Menck, leaning forward. "We are discussing the whereabouts of the Hon. Laurence Morland, though he may have traveled as L. P. C. Morland, or even quite simply as Larry Morland."

"How old?"

"About your age. Perhaps a year or two younger."

"I'll undertake to locate him within three months from the day I start in from the coast."

"Reasonable, very reasonable," commented Mr. Menck. "I suppose you would require a very expensive outfit—motor lorries, advance shipments of fuel, perhaps the charter of an aeroplane?"

Ballard gave him a withering look. "You can't read a spoor from the air. Incidentally the region we're talking about lies behind a zone of sand 50 miles broad—sand so deep and fine no motor has ever succeeded in crossing it. There is only one way to come up with your man and that is to go as he went, ride where he rode, walk where he walked. It's slow, but it's sure. What I can't promise is that I'll find him alive."

"As it happens, Mr. Mallory," said Mr. Menck deliberately, "our enterprise has no sentimental feature. We are not interested in the young man's welfare. We are concerned only with facts: Assurance that he still lives or proof—incontrovertible proof, acceptable in the Courts of Chancery—that he is dead."

In spite of himself Ballard was shocked, not necessarily by Mr. Menck's words themselves but by their intonation. For an instant he lost control of his reflexes and his glance shot first at Lord Morland, then at the old clerk, brushed the intent faces of the three partners and fell to the floor. So rapid had been its sweep that he doubted whether it had been noticed, but, as for himself, the split second of observation had been ample to set his brain whirling like a gyroscope.

From the inception Lord Morland had not moved by the flicker of an

MR. GRAST.

eyelash, yet his stillness at this moment seemed astonishing beyond credibility. Undoubtedly he was alive, but in a body released from the ordinary functions of lungs, heart and flowing blood. He was an effigy in wax—with ears. In sharp contrast the ungainly figure of William Jones, including his long face and shocked eyes, was being twisted this way and that by noiseless contortions. As for the three partners, they reminded Mallory with sudden violence of the curious little creature known to the Portuguese as *espic mare*—the crab, all eyes and legs, that spies on the tide, ready to run.

"That makes it simple," said Ballard, and so swiftly does the human mind work under pressure that his words followed on the heels of Mr. Menck's statement.

"I was inquiring as to costs," proceeded Mr. Menck.

"The actual cost," said Ballard without hesitation, "excluding my remuneration, will be about a thousand pounds—not more."

A breath of relief, so simultaneous as to be comical, stirred the shirts of the three partners. The eldest, by now identified as Mr. Grast, interjected his unctuous voice. "Reasonable, but even so, Mr. Mallory, we confront a difficulty. Whatever our inclination, we can hardly hand you a thousand pounds and tell you to go ahead."

"No," admitted Ballard, "and at the moment I'm not in a position to advance the sum."

Ballard Demands Price.

To his bewilderment this assertion struck all three as a shining example of American wit; they rubbed their hands and chuckled. He flushed, but, again remembering his disreputable clothes, he was delighted at the chance to join, unsuspected, in the laughter.

"Don't misunderstand me," he continued presently. "Whatever my financial condition, I have no intention of doing this job on the cheap."

"Nor do we expect you to," said Mr. Furman raspingly. "All we are feelin' around for is an arrangement satisfactory to both sides. Perhaps you can make a suggestion."

"It's easy," said Ballard promptly. "One of you, or your clerk, can go with me while I get my transportation and outfit—everything first class and the best to be had—and pay for it on the spot. I will need in addition 200 pounds upon arrival for local expenses—carriers, certain provisions, a salted horse."

"What's a salted horse?" asked Mr. Menck curiously.

"One that's been through African horse-sickness—a sort of distemper—and become immune. All of them catch it; 80 per cent die. Now, as to the matter of remuneration."

"Yes," said Mr. Grast. "What about that?"

"We needn't argue as to price," said Ballard coolly, "because I won't go for less than a hundred a month. I'm perfectly frank in saying that if it comes to a matter of starving, I'd rather do it here than in Africa."

The partners consulted one another silently and evidently arrived at agreement. "Not exorbitant," said Mr. Menck, "but how are these various sums to be paid?"

"Post-dated sight drafts on the Standard Bank of South Africa," said Ballard, "the first, for 200, payable on my arrival at Lourenco Marques. If you like you can deputize the bank to oversee its expenditure for the objects I have already stated."

Mr. Menck's eyes narrowed, assuming an unreadable expression. "That will hardly be necessary. The other drafts?"

"A hundred pounds each, dated a month apart for four months."

"I thought you said you could do the job in three," interposed Mr. Furman.

Ballard looked him up and down. "I did and I can—three months out of Inhambane. You'd better get some schoolboy to tell you it takes a month to get to Inhambane."

"Certainly, certainly," interjected Mr. Menck anxiously. "Mr. Mallory is correct, Furman; it will take him at least a month to get on the premises, so to speak. There is even the matter of time it will take him to get back. For that he is charging us nothing."

TOMORROW—

Plans Take Form.

Copyright, 1936, George Agnew Chamberlain.

Strictly Speaking

What About These?

1. Does a man die *with* pneumonia, *from* pneumonia or *of* it?

2. Does one *drink* soup or *eat* it?

Check Here.

1. According to the best authority "One dies *of* a disease, *from* exposure; by violence; *for* one's country. A man dies *of* pneumonia.

2. One *eats* soup. All liquids dipped by means of a spoon are *eaten*.

Color Rhythms Sing to Milady Cosmetic Arias

Harmony in Shades Sounds Keynote in Lipstick and Nail Chorus.

By Ruth Anne Davis.

RHYTHM IN MUSIC and rhythm in color! What, after all, could be more logical? No longer to see harsh, discordant color notes would be a grand and glorious relief!

To help along the cause of color and to further the introduction of rhythm into this field, one enterprising cosmetic concern comes out with an introductory package of harmonizing shades of lipstick and nail polish.

Mind you, not matching shades. Lots of people—in fact, most of them, nowadays—prefer a polish lighter than their lipstick. So, of course, the company isn't matchmaking. It's only harmonizing. And oh, with what results!

And so—may we present—this French cosmetic concern's spring 1936 "Color Rhythm." The packages of harmonized lipstick and polish come in a variety of shades and cost only $1.

(If you bought them separately, you'd pay a lot more!)

A Bargain in Cream.

ONE TYPE of hunting that's particularly interesting to women has as its prey—bargains. Let the men laugh! This hunting is no easy job. It requires keeping your eyes and ears open, patience in stalking the object, and a strong sense of sportsmanship to weather the obstacles.

There happens to be one special little bargain just waiting for a horde of hunters, so, on your mark, get set—go! Its a package containing a jar of excellent cream which fills two purposes. It cleanses and lubricates. That's exactly the treatment dry skin needs.

Along with the cream comes a box of powder—a large box—and the powder is extra fine. Alone, it sells for $2 a box. However, this combination package is yours for the same price. Two dollars for both cream and powder!

Call Ruth Anne Davis, of The Washington Post, National 4200, Extension 323, for further information, or write, inclosing stamped, addressed envelope.

Color Contrast Smart Feature Of This Model

By Laura I. Baldt, A. M.

For many years Assistant Professor of Household Arts Teachers College, Columbia University, New York, N. Y.

YOU'LL WANT to turn your back on your ardent admirers in this fascinating shirt type dress. Another new feature is the color accent introduced in the band trim. It's very "springy" as the original in violet wool crepe with purple crepe band trim. A similar scheme, but only in beige silk with gay scarlet or printed crepe silk with plain toning crepe, would be stunning also. For later season, gray linen with coral is smart for this simple to sew dress.

Style No. 2623 is designed for sizes 14, 16, 18 years, 36, 38 and 40 inches bust. Size 13 requires 3¾ yards of 39-inch material with ⅛ yard of 35-inch contrasting for short sleeved dress.

Send ten cents (10c) (coin is preferred), for pattern. Write plainly your name, address and style number. Be sure to state size you wish.

New Spring Fashion Book costs ten cents. Send for your copy today! Address order to The Washington Post Pattern Department, 160 Fifth Avenue, New York, N. Y.

Sees Happy Marriage a Matter of Tact

MISS BEBE DANIELS.

Bebe Daniels Emphasizes Tact As Prime Essential in Marriage

Actress Half of One of Hollywood's Outstanding Matrimonial Puzzles Also Lists Sympathy and Good Disposition as Important in Marital Happiness.

By Hope Ridings Miller.

SINCE A SUCCESSFUL marriage in moviedom attracts more attention than a dozen divorces, Bebe Daniels and Ben Lyon have caused much comment—not only because they have been happily married for six years, but because neither has an ex-mate in the offing.

Friends and fans have speculated no end about both persons in this marital puzzle. How did they manage to elude separation in a locality where most roads lead to Reno? Which of the two has been most put upon? Which—if either—suffered in silence while the other indulged in tantrums of temperament or jealousy?

Yesterday such queries were answered by Miss Daniels herself in the dressing room at the theater where she and her husband are appearing.

Mr. Lyon, learning what was to be discussed, had done the vanishing act. "Terribly sorry I've got a luncheon engagement," he said in his breezy manner. "Bebe will tell you all about it."

And Bebe did. Pulling her bright red dressing gown about her and sitting down to her bowl of vegetable soup, the radio-screen-stage star told something of what it takes to make a marriage successful—in Hollywood or anywhere else.

Sympathy Plus Tact.

"Let's see," she said, hesitantly. "You know," she smiled, "I never knew a person who could give, offhand, the right ingredients for making anything. It takes some thinking over."

When she had thought it over, this is what she said: "Marriage, like any other relationship, business or social, is a give-and-take affair, demanding much sympathy seasoned with tact. But you know you can have a lot of sympathy and still bring up the wrong things at the wrong time. So tact, I would say, is of prime importance, more essential, even, than a good disposition, though the latter is also a big help."

She pointed out also "spats are inevitable in any marriage unless the man and wife are feeble-minded. Keeping disagreements from developing into marriage-shattering quarrels is largely a matter of relying on your reasoning power and your sense of humor."

She denied flickerland has more than its share of divorces. "Actors and actresses simply have theirs publicized more than other people," she said. And she scouted the idea situations creating jealousy were any more numerous in Hollywood than anywhere else. "If a husband is naturally susceptible to the wiles of women, he can find them in an office as well as on a movie set. Truth is, a husband is probably safer making a picture opposite a beautiful screen siren than working in a office with a siren-secretary.

She is convinced a wife has a better chance to be happy if she has some absorbing interest outside her home. "I hope I shall always have lots to think about besides my husband and daughter. It is better for both of them, and for me, too. Husbands always have outside interests. Wives should."

Just now Miss Daniels has a career and a business interprise to keep her busy. The dress shops she and Mrs. Skeets Gallagher own in Palm Beach Springs and Hollywood would keep the average woman fairly well occupied. But it is only one of the many irons she has in the fire. There will be eight more weeks of this personal appearance tour, then back to Santa Monica for a short rest before the trip to England in the spring.

Pronounced "Bee-bee."

But no matter what other interests the actress has, it is clear the 4½-year-old Barbara Lyon comes in for her share. Displaying the valentines the child had sent, Mrs. Lyon, the mother, was much in evidence than Bebe Daniels the actress.

At the close of the interview, there was another question. The writer of "Strictly Speaking" had asked the reporter to find out how Bebe is correctly pronounced—whether it is BAY-by, BEEB or BAY-bay. "BEE-bee," she answered with a chuckle. "And tell her," she added, "There's an "s" on the end of my name, but not on my husband's."

No Daniel in the Lyons den there.

Cost of Crime Greatly Exceeds School Expense

By Alice Clarissa Richmond.

ACCORDING to some recently published statistics, this country of ours spends $13,000,000,000 a year on crime and $3,000,000,000 a year on education. The figures are unbelievable, and when the report continues with the statement that a large proportion of the crime begins at school age and could be prevented by proper care and training in home and school, the implications are shocking.

But the very people who are shocked are the ones who are spending the money and the ones, furthermore, to whom the money belongs. There is no use passing the burden of responsibility to town councils and public officials, nor to the schools. They are paid to do what the public demands, and if the majority does not know or care where its money goes, it has no right to complain of the result.

One of the first items to be cut in most town budgets, when money is scarce, is education. Yet nothing is more important in times of financial depression than the schools. They keep the children busy and happy, and if they are adequate keep many of the older boys and girls from the need or desire to earn a living at a time when work is scarce.

A large number of reformatory and prison inmates are boys and girls lately out of school. The training which they have had has not been personal or inspiring enough to keep them straight through the discouraging period of finding jobs. Henceforth they are State charges living at public expense.

It is a short-sighted policy on the part of taxpayers which causes this state of affairs. Money spent on more teachers, trained psychiatrists, school nurses, trade schools and follow-up work, is more constructive and in the end much cheaper than money spent on prisons.

Pleasant Homes

By Elizabeth MacRae Boykin.

WITH A HUSBAND six-feet three-inches tall and built in proportion, a lady can't be expected to keep the furniture in repair all the time. But what should she do in a case like this? When he left on a trip recently, he gave her the money to have all the chairs repaired because he was tired of standing up for dinner. But she, with the best intentions in the world, saw a perfectly adorable and altogether enchanting corner cupboard. Well, one thing led to another until all of a sudden she found herself with a corner cupboard but no money left to fix the chairs.

Now the problem was to make the corner cupboard look so charming in their living room that he would fall for it, too, and forgive and forget. She arranged and rearranged those cupboard shelves plenty. On the top shelf she finally settled on having her prettiest white china tea set with some turquoise blue pottery plates in back of it and standing upright. On the shelf just below she used a low silver bowl with a row of tall crystal goblets back of it.

On the next shelf down she placed a group of porcelain figurines. On the next shelf, a row of books and on the lowest shelf, some beautiful pieces of silver. And all in all it added so much charm to the room that she made him give her another check for the chairs and like it!

Send a stamp for Miss Boykin's bulletin, "Things to Know About Chinaware," if you are interested in collecting lovely bits of porcelain and pottery.

This BUSINESS of LIVING

Married Three Months, Young Wife Says She's Unhappy and Constantly Thinking of Another Man to Whom She Was Once Engaged; She Asks Advice.

By Mary Haworth.

DEAR MISS HAWORTH: I read your column daily and think your advice wonderful. However, I have not seen a case like mine discussed in your column, so I will proceed with it now. I am 25 years old, nice complexion, have a nice job and a pleasing personality and am considered right attractive by most of my friends.

I went steady for two and a half years with a fine young man. He was very nice looking, had a nice job and a new car and always treated me grand. He told me repeatedly that he loved me and we had planned to be married last October. Well, in September we had a little spat and both of us being quite stubborn and independent, neither one would give in and make up.

* * * *

In the meantime I met a young man I had previously known and after going with him for six weeks, we were married. Now I find after being married three months that we are not at all suited to each other. He is very irritable and we frequently have arguments. I find myself unhappy and wishing I had not made such a foolish mistake.

* * * *

My former boy friend is on my mind constantly. I find myself comparing him with my husband and each time with the same results. I find I love him, not the man I married in haste. I have been fighting against this realization, but it doesn't seem to do any good.

* * * *

About a week ago I wrote a note to the former boy friend and asked him if I could see him and talk things over for a few minutes. As yet he has not answered and I am doubtful if he will, owing to his independent and stubborn nature. Do you think I should have written to him? I just know my marriage is going to collapse and I would like to know if he still cares for me, or how he feels about the whole thing. How would you suggest I go about finding out in case he does not answer my note?

I could go to his office and see him, but it would be embarrassing for both of us. Do you think I should try to make up with him, seeing my marriage is going to be a failure? I am in a fog. I just don't know what to do for the best, but I do know it's the former boy friend whom I love. I would appreciate any help you may be able to offer.

BEWILDERED.

Doctor's Prescription in Similar Case.

DEAR BEWILDERED: Some time ago a young woman made a visit to a physician. She believed herself ill with arthritis and complained of excruciating pain in hands and joints. A complete physical examination showed her to be organically sound. There was no physical basis for her belief.

"Come, now. Tell me what you are worrying about," the physician urged her gently. She burst into tears. She told her story. It was almost parallel to yours. She had quarreled with the man she was engaged to marry and shortly afterward married another man, only to find herself desperately unhappy in the union. By chance she had met her ex-fiance face to face some weeks after marriage, and this chance meeting had developed into a series of secret rendezvous. The whole situation was preying on her mind to an almost unbearable extent.

* * * *

She was told she had made her choice; that the only honorable, saving, womanly thing to do was to live up to her legal and moral obligation; to stop seeing her ex-fiance; and to make a consistent, heroic effort to love the man she had married.

"My prescription for you is this," her physician told her. "Devote two months to acting as if you loved your husband. Don't permit any thought of the other man to dwell in your mind during that time. At the end of two months, come back to this office and I will tell you what next to do."

* * * *

The patient departed. At the end of two months she returned as prescribed. She told the doctor his prescription had worked; that in making-believe she loved her husband she had evoked in him a gentle and tender ardor which had in turn awakened in her a glorious response to him. She found herself so much in love with her husband she had no desire even to see the other man. She said she realized with shocking clarity she had been simply pursuing a phantom during those bitterly unhappy months when she was secretly meeting her ex-fiance. The birth of her new happiness she attributed to her doctor's advice and to two months' honest, single minded, conscientious effort to love the man she had pledged herself to love, honor and cherish.

* * * *

As she stood on the threshold, ready for departure, the doctor said, "By the way, how's your arthritis?" She stared at him blankly. "My arthritis?" "Yes, those pains in your hands you complained of two months ago." She confessed, with surprise and laughter, that she'd forgotten all about the arthritis, and hadn't felt a twinge of pain in weeks.

This true story, which, by singular coincidence, came to my ears only today, seems to point the way out of your difficulty—it you will give this actual prescription a chance to work in your behalf.

Psychologists tell us successful marriage combines two elements: friendship, plus a happily and carefully worked out sexual adjustment. You are not giving your husband a chance to bring you happiness so long as you keep the ghost of another man constantly between you. And I am very sure the other man has no more reality in your life than a ghost might have. It was a mistake to have written him—but a mistake which you can forget, erase and live down by beginning *now* to give married love a chance to blossom; by beginning now to act in *every way* as if you love your husband.

M. H.

FAVORITE FOODS of famous folk

By Pattie Ellicott.

FRIENDS of Mrs. L. J. Dickinson, wife of Senator Dickinson of Iowa, when discussing the well-known hospitality of that home, always exclaim: "And have you ever tasted her sour cream cake?"

MRS. DICKINSON.

This question is a very natural one, for Mrs. Dickinson often brings a delicious cake of this kind to the weekly luncheon of the Ladies of the Senate. This luncheon, by the way, is a great place of exchange for interesting recipes. Every member's wife tries to bring something novel and especially good to this gathering place of senatorial ladies. Begun in World War days for Red Cross work, such as the making of surgical dressings and bandages, this organization is now a permanent institution in Washington's social life.

Sour cream cake is a favorite in the South as well as in the Middle West. On the groaning supper tables of the past the sour cream cake always had its place of honor and was voted "good" by the entire family, from grandfather down to the youngest grandchild.

This is the way it is made:

1 cup sugar
1 cup sour cream
1½ cups flour
½ cup chopped raisins
2 eggs
¾ teaspoon soda
¼ teaspoon cream tartar
1 teaspoon cinnamon
1 teaspoon cloves and
1 pinch salt.

Beat egg yolks light, add sugar gradually, continue beating until very light. Stir soda in cream, add alternately with one cup flower to batter. Add spices and salt. Add cream tartar to balance of flour, sift into batter. Beat well. Add raisins. Fold in stiffly-beaten egg whites.

Bake in greased cake pan in moderate oven 50 to 60 minutes.

SUPERFLUOUS HAIR TROUBLES ended once and for all—when you use the time-tested CROXON Method. Removes all the hair on the first application and keeps you well groomed and free of hair during the time needed to completely stop the growth . . . Thousands of satisfied users . . . No unpleasant odor. GUARANTEED HARMLESS. Now $1.25 at drug and department stores. Advt.

Plane Stewardess, Never Inside Train, Flies 50,000 Miles

AT 23, Miss Hazel Brooks, stewardess for American Airlines, Inc., has flown 50,000 miles in less than three months and loves air travel. But she's never been on a railroad train in her life!

Miss Brooks flies on the air line's Chicago-Indianapolis-Cincinnati-Washington route.

"Until I flew to Fort Worth from Cincinnati in September, 1935, I had never been on a train nor in the air," Miss Brooks said. "I had never been out of Ohio, in fact. Once I went by motor bus to Cleveland and, of course, I had ridden in private automobiles. I attended high school in Cincinnati, and graduated from the Christ Hospital nursing school there. Then I had a chance to become an air line stewardess and went to Fort Worth on an American Airlines plane to see about the job. I got it."

There's Personality In Your Hands!

Are you developing it? Many women take excellent care of their complexions, but woefully neglect their hands. Elizabeth Arden believes that every woman's hands can be as lovely as her charming face . . . if she will but give them the same care and attention.

Elizabeth Arden's new "Beautiful Hand Treatment" is being featured by her special Representative who is here all this week.

Arden Booth, Street Floor

THE NEW Jelleff's 1214-1220 F STREET

Spring Folderols Recall Versailles In Paris Designs

By the Associated Press.

Paris.—The romantic days of Marie Antoinette's early reign color the new French folderols for spring costumes.

Necklaces, earrings and belts designed by Reine Bailly show a touch of the picturesque period of "perfume, poets and lacy frills." Both glamorous and rustic designs deflect the days when the Austrian consort of Louis XVI "queened it" at Versailles.

Rustic belts of heavy black linen embroidered with peasant figures dancing on the green and big red hearts recall the days when Marie Antoinette played "farmerette" at the Petit Trianon.

3 8x10 Photos (Unmounted) One Oil Colored FREE $3
4 proofs furnished
GEORGETOWN STUDIO
1307 Wisconsin WEst 2235

HOSIERY REPAIRS
Highest Quality—Lowest Price
One Thread Run—15c. Pulled Threads—10c Inch.
While-You-Wait Service
SOUTHERN STELOS CO.
613 12th St. N.W. NAtl. 5443.

Natural Relief for Rheumatism
Mountain Valley Mineral Water
From Hot Springs, Arkansas
Carton—6 half-gallon bottles—$2.50
Plus bottle deposit. Single bottle, 70c
MAGRUDER, INC.
18th and M Sts. N.W. DI. 8230.

Just Published—Memorial Edition of
32 Beethoven Sonatas
For Piano. Edited by
ARTUR SCHNABEL
2 Vols. Cloth. Price, net $8
Droop's ● 1300 G

Genuine Tonic Oil Permanent
The guaranteed wave for hard-to-do hair, complete, now only $2.95
Haircut, Manicure, Arch ... 25c Cash. Hot Oil Shampoo, Finger Wave.
Tonic Lotion and Rinse Free With Shampoo and Wave.
STEWART'S
921 F st. nw. MEt. 9788.

Underwood Portraits Are smart Looking

A Coiffure "all your own"
All Creations by Robert Reflect Beauty Through Harmony.
Robert of paris INC.
Coiffure Designer
1514 Conn. Ave. NOrth 2776-77
Our Prices are conservative.

Over Arlington Memorial Bridge On Upper Alexandria Road
THE LITTLE TEA HOUSE
12 to 8
Unlimited Parking Space
Only 10 Minutes From Your Hotel

McCormacks Give Dinner At Shoreham

Senators McKellar and Reynolds Are Among Noted Guests.

Mrs. D. A. McDougall Gives Luncheon in Honor of Mrs. Ralston.

Senator Kenneth McKellar and Senator Robert R. Reynolds were among the guests of Col. and Mrs. Edward J. McCormack at a dinner party in the ballroom at the Shoreham last evening. Col. and Mrs. McCormack have recently moved to Washington from Memphis and Forest Hill, Tenn., and are residing at the Westchester.

Other guests in the company were Representative and Mrs. Herron Pearson, Representative Walter Chandler, Mr. and Mrs. Frank Bane, Mr. and Mrs. Henry Seidermann, Mr. and Mrs. Carlyle Bolton-Smith, Mr. and Mrs. Vincent M. Miles, Mr. and Mrs. Justin Miller, Mrs. Ellen Woodward, Miss Catherine Blanton, Mr. Jack Gates and Mr. Keith Tindale.

Mrs. Samuel Ralston, wife of the late Gov. Ralston of Indiana, was the guest of honor at a luncheon given yesterday at the Mayflower by Mrs. D. A. McDougal, of Oklahoma and Washington.

The company included Mrs. Joseph Robinson, Mrs. Pat Harrison, Mrs. Thomas P. Gore, Mrs. Elmer Thomas, Mrs. Nellie Tayloe Ross, Mrs. Carroll Miller, Judge Annabel Matthews, Mrs. William Woodward Cook, Mrs. John Garland Pollard, Mrs. James Wolfe, Mrs. Robert Gates, Mrs. Sam Connor, Mrs. G. C. Sherrad and Mrs. Glen J. Gifford.

The director general of the Pan-American Union, Dr. L. S. Rowe, entertained at luncheon yesterday at the Pan-American Annex in honor of the assistant director, Dr. Kateban Gil Borges, appointed Minister of Foreign Affairs of Venezuela. The guests, including members of the staff of the Pan-American Union, were: Dr. B. J. Lloyd, Dr. C. E. McGuire, Dr. William Manger, Mr. William K. Reid, Mr. William V. Griffin, Mr. Charles E. Babcock, Mr. Lowell Curtiss, Mr. Jose D. Colom, Miss Elsie Brown, Mr. Enrique Coronado, Mrs. Concha Romero James, Miss Mathilda Phillips, Mr. Jose Tercero, Miss Anne L. O'Connell, Miss Annie D. Merchant, Mr. Harry Burkholder, Mr. George F. Hirschman, Mr. Francisco Aguilera, Miss Elena Calderon, Mr. Manuel Canyes, Mr. F. Ramsdell Cummings, Mr. Raul d'Eca, Miss Virginia DeGraw, Miss Elinor Dunigan, Miss Lucy B. Farnsworth, Mr. Harry Frantz, Mr. Sydney G. Gest, Mr. Francisco J. Hernandez, Mrs. George Harold Keatley, Mr. Paul R. Kelbaugh, Mrs. Anna F. Knight, Mr. Charles K. Ludewig, Miss Julia MacLean, Mr. William Mahoney, Mr. James A. McDermott, Mr. Herbert R. Mills, Dr. A. A. Moll, Mr. Manuel B. Montes, Mr. Paul W. Murphy, Miss Beatrice Newhall, Miss Gertrude V. O'Connell, Mr. Nelson J. Riley, Mr. Clarence S. Runswick, Mr. William Sanders, Mr. M. Robert Scott, Mr. H. Gerald Smith, Mr. H. C. Snodgrass, Mr. Guillermo Suro, Mr. Henry L. Smeinhart, Mr. John A. Teetz, Mrs. J. A. Thurman, Mrs. George D. Wait, and Mr. Julian G. Zier.

The Seventy-fourth Club, composed of the wives of members of Congress entering the seventy-fourth Congress, met at a luncheon yesterday in the Speaker's Dining Room of the Capitol.

The new president, Mrs. Ralph O. Brewster, introduced the speaker, Representative Wesley E. Disney, of Oklahoma, who talked on a National Academy of Public Affairs for Washington, which would be established under the terms of a bill he has introduced in the House.

Dr., Mrs. Bryan Leave Here for California

Dr. and Mrs. B. Franklin Bryan have left for California and will make their home in San Diego. Dr. Bryan had been pastor of the Takoma Park Seventh-Day Adventist Church for 18 years.

Dr. and Mrs. Bryan were guests of honor Monday evening at a reception given by the Rev. and Mrs. Charles S. Longacre at their home in Takoma Park. More than 100 guests were present.

Miss Blanche M. Potts Weds Tarleton Osborne at Round Hill

Special Dispatch to The Post.

Round Hill, Va., Feb. 19.—A lovely wedding took place today at 2 p. m. at the home of the bride in Round Hill, Va., when Miss Blanch M. Potts, daughter of the late Mr. and Mrs. Harry C. Potts, of Round Hill, Va., became the bride of Mr. Tarleton Taliaferro Osborne, son of Mrs. Martha C. Throckmorton, of Frederick, Md., and the late Mr. W. C. Osborne, of Bluemont, Va.

The ceremony was performed by the Rev. W. H. Hardesty, Methodist minister, assisted by the Rev. H. B. Cole, Baptist minister, before an improvised altar of ferns and evergreens with an arch of electric lights.

The nuptial music was played by Prof. Ernest Starkey's Orchestra, of which Mr. Harry M. Potts, nephew of the bride, is a member. Mrs. Richard Larrick sang, "Tell Me That You Love Me," and Mr. W. C. Morris sang "I Love You Truly."

The bride, who was given in marriage by her brother, Mr. Russell Potts, wore an ivory satin costume fashioned on princess lines. The full, clinging skirt fell into a long train in the back. The neck line was heart-shaped and the sleeves were long. Her long tulle veil was held by a wreath of orange blossoms and her only ornaments were a handsome Masonic pin, a gift of the bridegroom, and a string of pearls. She carried a shower bouquet of talisman roses and lilies of the Valley.

Miss Ruth Potts, sister of the bride, was the maid of honor. She wore a costume of Eleanor Roosevelt blue lace and carried talisman roses and sweet peas. Mr. Joseph Simms, of Washington, D. C., was the best man, and the ushers were Mr. Humphrey Potts, brother of the bride, and Mr. C. C. Ebea.

A reception at the home immediately followed the ceremony. Following a trip Mr. and Mrs. Osborne will reside in Round Hill.

The out-of-town guests included the mother of the bridegroom, Mrs. Martha C. Throckmortor; Mr. and Mrs. J. B. Simms, Dr. and Mrs. Bilberry, Maj. and Mrs. Harry L. Steele, of Washington, D. C.; Dr. and Mrs. A. P. Osborne, Mr. Charles Castleman and sisters, Mrs. Nellie Castleman and son, of Berryville, Va.; Mr. C. H. Osborne, Mrs. Octavius Osborne, sons and daughters, and Mrs. Winifred Foerster, of Bluemont.

Mr. Osborne is a descendant of the Chew and Osborne families of Clarke and Loudoun counties. On his mother's side his ancestry is distinguished. George Mason, the author of the Bill of Rights, is his great-great-grandfather. He is the grandson of Col. James Monroe Taliaferro, of Virginia, and his wife, Marian Mason Taliaferro, who was a cousin of Gen. Robert E. Lee.

Gov., Mrs. Peery To Attend Ball Of State Group

Mr. Gaucheron Represents French Ambassador at Event Tonght.

The Governor of Virginia and Mrs. George Peery will attend the colonial ball to be held this evening by the Society of Virginia at the Willard Hotel. The Ambassador of France, Mr. Andre de Laboulaye, has designated the First Secretary of the French Embassy, Mr. Roger Gaucheron, to represent him at the ball. Mr. Gaucheron will be accompanied by his sister, Mlle. Simone Gaucheron.

Members of the society will reenact a party given by Gen. and Mrs. Washington to Gen. Lafayette during the latter's visit to America in 1784. Among those who will take part in the scene are Mr. Chance Buchanan, Mrs. Richard Allen, Dr. Larry E. Arnette, Mr. Leslie Allen, Senator J. Cloyd Byars, Mrs. Julia V. Thomas, Gen. H. Oden Lake, Mrs. Evans, Mrs. George P. Grove, as Evans, Mrs. George P. Grove, Mr. and Mrs. Fielding Meriweather Lewis, Mr. William J. McKinley, Miss Helen Marshall Reed, Commander and Mrs. E. M. Blackwell, the Rev. John G. Sadtler, Miss Mary McCabe, Dr. and Mrs. Frederick P. Myers, Mrs. Hilda Wiggin and Miss Elizabeth Nevitt.

Mrs. Maud Howell Smith is director of the pageant and Mr. T. S. Settle is the announcer.

Democratic Women Will Present Show

'Candidates and Cauliflower' to Be Given.

"Candidates and Cauliflower" is the title of a skit which the Democratic Women's National Council will give in connection with a "donkey-bank round-up" Saturday evening, February 29, at 8 p. m. at the Penwomen's studio in the Burlington Hotel.

Dr. Frances Moon Butts, vice president, will be hostess for the show and round-up. Miss Virginia Rishel is in charge of the show and Mrs. Robert Kirkpatrick Noble is chairman of the round-up. She will be assisted by Mrs. Dan Hefferman. A rehearsal for the show will be held tonight at the Admiral Club at 8 p. m.

Tea Is Planned Feb. 29 by Girl Scouts, Guides

International Affair to Be Attended by Envoys and Families.

The third annual tea, to which ambassadors, ministers and their families, representing 33 affiliated nations of the World Association of War Guides and Girl Scouts have been invited, will be held in the national Girl Scouts' "Little House," 1760 New York avenue, on Saturday, February 29.

The tea will be a "good neighbor among nations" gathering. The affiliated nations are Australia, Austria, Belgium, Brazil, Canada, China, Czechoslovakia, Denmark, Egypt, Estonia, Finland, France, Great Britain, Greece, Hungary, Iceland, India, Ixish Free State, Japan, Latvia, Lithuania, Luxembourg, Netherlands, New Zealand, Norway, Poland, Portugal, Rumania, South Africa, Sweden, Switzerland, Armenian group of France, United States of America.

Mrs. Frederick Brooke and Mrs. B. F. Cheatham, members of the national board, and Mrs. Anson Phelps Stokes, commissioner of the District of Columbia Girl Scouts, will receive the guests, assisted by members of the council and Girl Scouts wearing Scout uniforms of their sisters in these foreign lands. They will discuss their mutual interest in child welfare, education, social service and human progress in general.

Members of the Washington council are Mrs. Francis Addison, jr., Mrs. Lillian Cox Athey, Mrs. LeRoy Barton, Mrs. Henry S. Bernton, Mrs. E. Goring Bliss, Mrs. Lucien H. Boggs, Mrs. John C. Borton, Mrs. Joseph Bradley, Mrs. Frederick Brooks, Mrs. George Burnham, Mrs. Charles Corlett, Mrs. Joseph Cox, Mrs. W. F. Crosby, Mrs. Proctor L. Dougherty, Mrs. Robert H. Dunlap, Mrs. N. R. Ellis, Mrs. Henry H. Flather, Mrs. J. Harris Franklin, Mrs. Julian N. Friant, Mrs. Amos A. Fries, Mrs. O. G. Hankins, Mrs. Charles B. Hawley, Mrs. R. Bruce Horsfall, Miss Elizabeth Houghton, Mrs. Martin Jones, Mrs. Daniel Knowlton, Mrs. Harry C. Kramer, Mrs. J. P. Leake, Mrs. Gerrit S. Miller, jr., Mrs. Harold Moulton, Mrs. William I. Myers, Mrs. Arthur Orr, Miss Valerie B. Padelford, Mrs. George Pillsbury, Mrs. Donald Richberg, Mrs. J. C. Rogers, Mrs. John H. Russel, Mrs. Lindsay Russell, Mrs. George Scriven, Mrs. Anson Phelps Stokes, Mrs. Edward Sturdevant, Mrs. Walter Tuckerman, Mrs. F. Bagley Wallace, Mrs. Campbell E. Waters and Mrs. Jesse Lutton.

Miss Poe Wed To Joel Barlow At Baltimore

Bride Is Given Away by Father in Elaborate Ceremony.

The wedding of Miss Eleanor Livingston Poe, daughter of Mr. and Mrs. Philip Livingston Poe, and Mr. Homer Joel McK. Barlow, of Washington, took place yesterday at 4 p. m. at Emmanuel Protestant Episcopal Church, in Baltimore. The ceremony was performed by the Rev. Dr. Noble C. Powell, rector of the church.

The bride was given in marriage by her father. She wore a gown of white satin with a veil of old duchess lace and carried a bouquet of white lilies and gardenias. Miss Phyllis Livingston Poe, sister of the bride, was the maid of honor and wore a gown of lavender taffeta and a silver wreath in her hair.

Two other sisters of the bride, Mrs. Robert I. Welsh, of Millersville, Md., and Mrs. H. Pierce Brawner, of Charleston, W. Va., were matrons of honor. Bridesmaids were Miss Muriel B. Gordon, of New York; Miss Ann Mitchell, of Princeton, N. J.; Miss Margaret P. Hanson, of Marion, Mass., and Miss Sally George Denison, of Timonium, Md.

The matrons of honor and the bridesmaids wore frocks of apricot taffeta, with silver wreaths and slippers matching the dresses. They carried bouquets of pink and blue spring flowers.

Mr. Barlow had as his best man Dr. Arnold McNutt, of Washington, and the following as ushers: Mr. Mack Barlow, Mr. Samuel Hay Kauffmann, Mr. William Merrick Parker, Mr. Harold M. Hobart, and Mr. Dwight Taylor, all of Washington; Mr. Robert Welsh, of Annapolis; Mr. James McKown, of Waynesboro, Pa.; and Mr. Paul Mullenberg, of Boston, Mass.

Mr. Barlow is the son of Mr. and Mrs. Luther S. Barlow, of Crosswell, Mich.

A reception at L'Hirondelle Club followed the wedding. Mr. and Mrs. Barlow will sail from New York for Bermuda today on a wedding trip. They will make their home in Washington.

Young Democrats Slate Ball Friday

Washington's Birthday Dance Arranged.

The Young Democrats Club of the District of Columbia will hold a ball in the rose room of the Washington Hotel Friday evening in celebration of Washington's Birthday. Patrons and patronesses include Representative and Mrs. Richard Duncan, of Missouri; Representative and Mrs. Roy Ayers, of Montana; Mr. and Mrs. Robert W. Woolley, Mr. and Mrs. R. Lee Barnes, Mr. and Mrs. A. G. Patterson, and Mr. and Mrs. Charles E. Jackson.

The committee in charge includes Mrs. Walter F. Bramhall, Mrs. Doris Symth, Mrs. Mary K. Brown, and Miss Louise Cawley.

The floor committee includes Mr. Walter F. Bramhall, Mr. Charles L. Hanowell, Mr. Charles E. Jackson, Mr. Robert E. Lambert, Mr. Victor Russell, Mr. Robert Benton, Mr. Edward Radue, Mr. James Bailey, jr., Mr. Royce Givens, Mr. Edward Shaffey, jr., and Mr. James K. Smith.

Mr. Alfred E. Kurtz is in charge of reservations.

Mrs. Van Hagan To Review Books

Third of Talks Scheduled for Tomorrow.

Mrs. Lydia Van Hagen will present the third of her ten book reviews, "World Events as Reflected in Current Literature," tomorrow morning in the west ballroom of the Shoreham Hotel.

At the first two lectures books on Soviet Russia, Fascist Italy and Nazi Germany were reviewed. Some American problems will be discussed in reviews of "Can We Be Neutral?" by Allen W. Dulles and Hamilton Fish Armstrong, and "Powerful America" by Eugene J. Young.

The lecture will be concluded with synopses and brief comments on several new novels: "In Dubious Battle," by John Steinbeck; "The Rolling Years," by Agnes Sligh Turnbull; "Faster! Faster!" by E. M. Delafield, and "The Last Puritan," by George Santayana.

Jackson Will Talk At Woman's Club

Dr. Miller to Address Democratic Dinner.

Mr. Gardner Jackson will talk this morning at the Woman's National Democratic Club on "The Problem of the Share-Cropper and of Agricultural Labor" before a group of women who meet weekly to inform themselves on current problems. Mrs. Edward P. Costigan will conduct the program and after the meeting a number of luncheon parties have been arranged at the club.

This evening Dr. Justin Miller, chairman of the Attorney General's advisory committee on crime, will be the guest of honor at the club for dinner, and will talk on "The Program for Crime Control." Dr. Miller was formerly dean of law at the University of Southern California and is at present on leave of absence from Duke University where he holds the same chair.

Warmth and Comfort for Winter Trips

FOR ALL BUS TRAVEL INFORMATION, PHONE Greyhound Terminal 1403 N. Y. Ave. N.W. Greyhound Phone: National 6000. Blue Ridge Phone: Metropolitan 1333.

YOU leave winter outside when you enter a Greyhound bus. Big Tropic Aire heaters fill the coach with pleasant warmth. Reduced fares to many points, frequent schedules.

GREYHOUND BLUE RIDGE

Try Post Want Ads for Results

RESORTS.
Atlantic City, N. J.

Hotel DENNIS ATLANTIC CITY
DIRECTLY ON THE OCEAN FRONT
Adding perfection to seashore pleasure—with its rich, homelike environment, delicious cuisine and superb Boardwalk location. Sea water and health baths.
An Unusual Holiday Week-end—Washington's Birthday
Horseback Riding. Indoor Ice Hockey.
Walter J. Busby Inc.

FLORIDA
Empire of Sunshine
HAVANA • NASSAU • SOUTH
LOW FARES
FAST SERVICE
Convenient Schedules
From WASHINGTON, DAILY
*Florida Special "Aristocrat of Winter Trains." One-night-out. Recreation Car—Orchestra, Hostess. 23¼ hrs.—Washington-Miami.
Gulf Coast Limited To Central, South, and West Coast of Florida. One-night-out.
*The Miamian To Miami and East Coast. One-night-out
*Havana Special To all Florida, Havana, etc. Lounge Car.
Palmetto Limited To Mid-South Resorts
*Over F.E.C. Ry. Jacksonville to East Coast points.
A Clean Ride on a Double Track Rock-Ballasted Railroad; Protected by Automatic Signals and Train Control.
TAKE YOUR AUTO—One additional Railroad Ticket Carries It.
Geo. P. James, G.P.A., 735 13th St., N. W., Washington, D.C. Tel. National 7835
Atlantic Coast Line

LOOK FOR THIS MARK OF MERIT
COSTS LESS NOW!
SCHENLEY'S
Golden Wedding
America's finest blend of Straight Whiskies
AS YOU PREFER IN BOURBON OR RYE
Now $1.33 PINT
WAS $1.49
$2.58 QUART—WAS $2.95
HALF PINT 69c
You who believe that only a whiskey made by American distillers, in America, the American way, can completely satisfy the American taste, will find in Golden Wedding at the new low price the value you have waited for.
It's ALL whiskey
Copyright, 1935, Schenley Distributors, Inc., New York

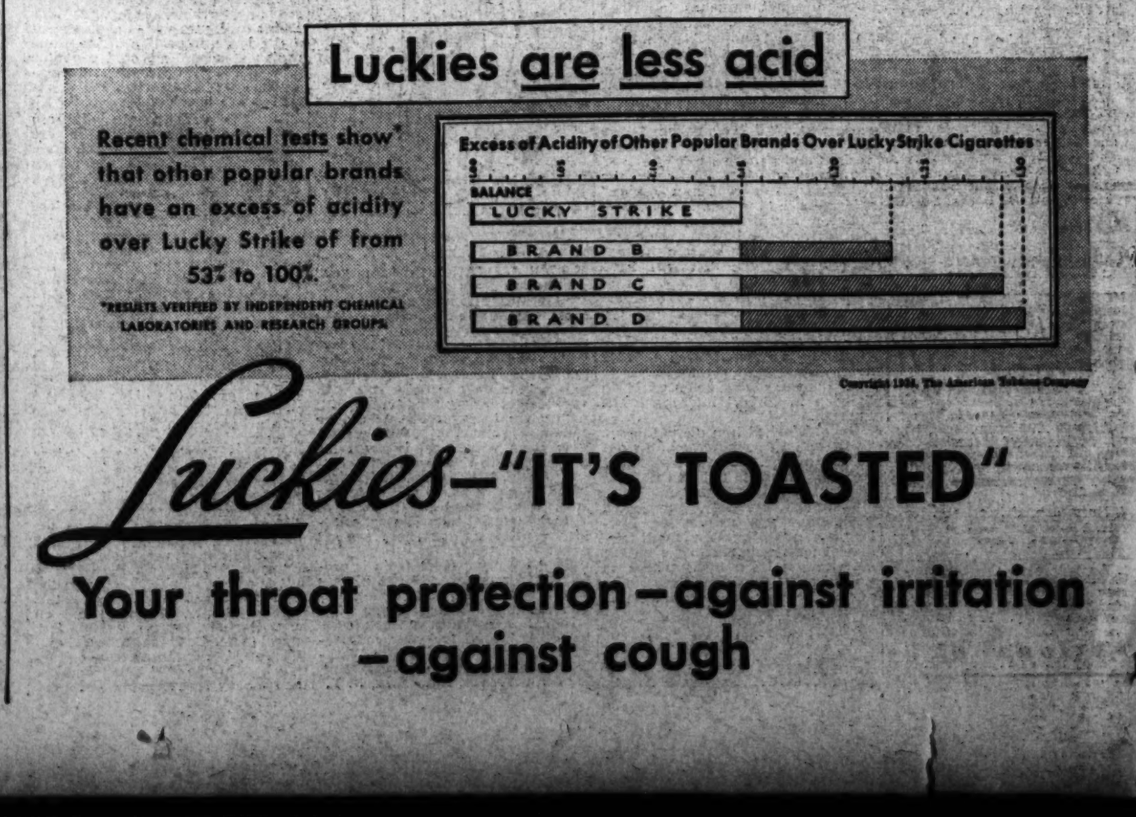

A LIGHT SMOKE
OF RICH, RIPE-BODIED TOBACCO

Luckies are less acid. One of the chief contributions of the Research Department in the development of A LIGHT SMOKE is the private Lucky Strike process, "IT'S TOASTED."

This preheating process at higher temperatures consists of four main stages, which involve carefully controlled temperature gradations. Quantities of undesirable constituents are removed. In effect, then, this method of preheating at higher temperatures constitutes a completion or fulfillment of the curing and aging processes.

Luckies are less acid

Recent chemical tests show* that other popular brands have an excess of acidity over Lucky Strike of from 53% to 100%.

*RESULTS VERIFIED BY INDEPENDENT CHEMICAL LABORATORIES AND RESEARCH GROUPS.

Copyright 1936, The American Tobacco Company

Luckies—"IT'S TOASTED"
Your throat protection—against irritation —against cough

City News
Sports

The Washington Post

Comics
Classified Ads

**** WASHINGTON: THURSDAY, FEBRUARY 20, 1936 15

Local Groups Seek Needed Health Funds

Ample Facilities Asked in Resolution Adopted by Association.

3 Other Units Join Drive to Correct 'Sweat Shop' Conditions Here.

With health items trimmed deeply by the Bureau of the Budget, the 1937 District budget is now receiving Congressional consideration. The Washington Post desires that this city have the best health department in the Nation. This is one of a series of articles designed to show Congress the District's health needs.

By Gerald G. Gross.

Citizens of Washington are demonstrating clearly that they are not indifferent to sweat shop, abbattoir conditions at Gallinger Hospital, injurious overcrowding at Tuberculosis Hospital, pitifully handicapped District laboratories—in short, the city's public health predicament as a whole.

The board of directors of the Juvenile Protective Association yesterday joined the many other organizations which have plunged aggressively into the campaign for ample funds.

In the last two days the drive has been indorsed by the Petworth Citizens Association, Vincent B. Costello Post of the American Legion, and the Columbia Heights Citizens Forum. Last week the health cause enlisted active support of the Federation of Citizens Associations, Central Labor Union, District Dental Society, Board of Trade, Merchants and Manufacturers Association and the Federation of Architects, Engineers, Chemists and Technicians, among others.

Directors of the Juvenile Association in a luncheon meeting at the Admiral, adopted a resolution stating that the inadequacy of clinic and hospital facilities is a serious menace to the health of Washington children. It will be presented to the District Commissioners.

More Beds Needed.

The resolution protests that the Children's Tuberculosis Sanitarium at Glenn Dale, Md., has not enough beds to meet present needs and lacks sufficient nurses. Clinic service in Washington for children suffering from tuberculous and venereal conditions is held, "because of lack of sufficient doctors and nurses, to inadequate as to prevent many children from getting treatment at all." The number of child welfare stations in the Capital also was deemed inadequate, with many communities having none at all.

Troubles at Glenn Dale.

It was reported to the meeting that during the past month 181 children were given service in their homes by the association's field workers, 26 were provided for in foster homes and 95 visits were made to various clinics in connection with medical and surgical treatments, health examinations, dental work and psychiatric studies.

Meanwhile, fresh complications in the public health situation arose yesterday from an unexpected source. Col. Dan I. Sultan, Engineer Commissioner, announced wells may have to be abandoned as a water supply for the District's tuberculosis sanitarium for adults being erected at Glenn Dale.

Confractor Lost Drill.

Several weeks ago the contractor lost his drill and other apparatus at the 700-foot level of a 1,000-foot well that was being dug. All but the drill subsequently was recovered, but he is still "fishing" for the missing implement.

A short time longer will be allowed for recovery of the drill and resumption of operations, said Col. Sultan. The contractor then will be ordered to begin digging a new well at his expense or else steps will be taken to lay a water main from the District line to the sanitarium, the Commissioner declared.

Tentative arrangements already have been made with the Maryland Suburban Sanitary Commission to make pipe-line connections if necessary. Approximately two months would be required to lay the main, Col. Sultan has been in favor of wells rather than pipelines, because of the greater economy.

To the adult hospital, which will have a maximum of 400 beds, it is proposed to transfer patients now housed in Tuberculosis Hospital, Fourteenth and Upshur streets northwest. Unless operating funds are made available, the latter is to be shut down on or about January 1, 1937, in spite of the fact that Washington is deficient by several hundred in the number of beds it should have for tuberculosis control.

Fails To Get Message

Mrs. Harry Houdini, wife of the late magician, waited in vain the other day for a message from "Carter The Great," magician, who promised he would send her a coded message after he died.

Communicating with the dead is not within the scope of Post Want Ads but they do communicate with room and apartment hunters every day—and that's why they fill hundreds of vacancies every week such as this one which brought a tenant to Mrs. W. A. Cody:

MASS. AVE. and 7th st. ne.—Lovely single room, $3.75 week; $14 month; near Capitol and Government bldgs. AT. 2064.

Communicate with The Post Adtaker when you want a tenant for your vacant room or apartment. Just call

NAtional 4200

Woman Secretary, 27, Now Missing 4 Days

Disappearance Enveloped in Mystery; Coat Is Found by Sister.

Four days have elapsed since Miss Ella Diltz, 27-year-old private secretary, disappeared from her apartment at 1713 Eighteenth street northwest.

Tuesday morning her employers in the National Radio Institute became alarmed by her absence and started investigations.

Miss Leola Diltz, her sister, of 1627 Massachusetts avenue, reported the case to the Women's Bureau, and then started an investigation on her own.

She found that the woman's overcoat, which she was reported to have worn when she left the house on Saturday evening, was back in the room, and there was a copy of an early edition of a morning paper on her bed.

Only $3 were found among her possessions, but she had just drawn her regular pay check that morning.

Miss Diltz had lived in Washington for ten years, but her sister said she did not know many people. She has been in poor health for some time.

Post Staff Photo.
ELLA DILTZ.

Speed Is Urged By Mrs. Norton On Local Bills

Sub-committee chairmen of the House District Committee were warned yesterday by Chairman Mary T. Norton that they must get busy on local legislation if most of it is not to be lost in the congestion that precedes adjournment.

Speaking at the weekly meeting, Mrs. Norton reminded the committee members that many important measures are pending before sub-committees. Among them are the juvenile court, the racing, the magistrate courts and the Sisson bill to modify the anti-red rider. Hearings are to be held on the latter next week.

The committee reported favorably yesterday two bills. One is designed to enable the District Commissioners to gain clear titles to property bid in at delinquent tax sales, while the other would authorize the police property clerk to sell at public auction after six months all unclaimed property valued at less than $100 and left with him.

An amendment was added to the latter measure by the committee to authorize the sale of unclaimed automobiles after three months, providing that receipts from the sale be held for six months. The amendment is intended to prevent the cluttering up of public property.

Representative Ellenbogen (Democrat), of Pennsylvania, was authorized to report a third bill in time for House consideration on the District Day calendar next Monday.

This bill would authorize the Police Department to transfer patrolmen to plain clothes duty without advancing them to the rank of detective sergeant at an increase in salary of $600 a year.

The committee tabled a resolution authorizing the District Commissioners to reinstate Henry Lee Woods to the police force upon recommendation of the sub-committee on police and firemen legislation.

The tax bill favorably reported will enable the commissioners to file suits for clearance of titles on bid-in property against the last owner of record and to notify all other interested parties by advertisements in the newspapers.

Attack on Bus Firm Valuation Heard by P.U.C.

Value placed on the Washington Rapid Transit Co. by Edward Roberts, of New York, company witness, at hearings before the Public Utilities Commission yesterday, was sharply attacked under questioning by William A. Roberts, people's counsel, whose examination was supplemented by questions from Richmond B. Keech, vice chairman of the commission.

The New York valuation expert put the present value of the bus company at $623,665.01. His testimony was designed to show that the Capital Transit Co. was getting a good bargain if the commission approved its proposal to buy the bus company for $339,823.87.

He cited figures to prove his contention, pointing to a gross operating revenue of $456,909 in 1935, and went on from there to estimate the future. Gross operating revenue this year would be $479,000 and expenses would be only $290,965 leaving, after depreciation deductions, $36,000 profit, which would be a return of 5.8 per cent on his estimated value of $623,000 and 6.3 per cent on $543,000. The last figure is the amount the Capital Transit proposes to pay the majority stockholders plus $10 a share par value for the 375 outstanding minority shares divided among more than a score of persons.

The New York expert said no new buses would be necessary this year, but that 57 of the 79 would have to be replaced within the next four years. He estimated four new and three replacement buses would be required next year and 9 new additional and 14 replacements would be necessary in 1938.

William B. Bennett, assistant to John H. Hanna, Capital Transit president, testified that immediately the proposed purchase was approved his company would inaugurate a system of free transfers similar to that now in effect between street cars and buses of his company. Free transfers was one of the points stressed by representatives of the riders at previous former proceedings and urged by the People's Counsel at this one.

What's Going On and Where

Today's Events.

Luncheons.

American Automobile Association, Hamilton Hotel, 12:30 p. m.

Phi Gamma Delta Fraternity, University Club, 12:30 p. m.

Phi Delta Theta Fraternity, University Club, 12:30 p. m.

Cornell Club, University Club, 12:30 p. m.

Kiwanis Club, Mayflower Hotel, 12:30 p. m.

Grand Masters of Masons, Willard Hotel, 1 p. m.

District of Columbia Bankers Association, Willard Hotel, 12:45 p. m.

Cosmopolitan Club, Carlton Hotel, 12:30 p. m.

Meetings.

City Fort, No. 22, Daughters of '98, National Auxiliary, United Spanish War Veterans, 921 Pennsylvania avenue southeast, 8 p. m.

Tau Phi National Sorority, Raleigh Hotel, 8 p. m.

Carlton Bridge Club, Carlton Hotel, 8 p. m.

Washington Philosophical Society, Cosmos Club, 8:15 p. m.

Thirteen Club, Willard Hotel, 8 p. m.

Grand Masters of the Masons, Willard Hotel, 9 a. m. and 2 p. m.

Iota Phi Delta Chapter, Delphian Society, Shoreham Hotel, 10 a. m.

District of Columbia Bar Association, Mayflower Hotel, 8 p. m.

State Conservation Committee, D. A. R., Mayflower Hotel, 11 a. m.

Ancient Order of Hibernians, Mayflower Hotel, 8 p. m.

Lido Civic Club, Mayflower Hotel, 8 p. m.

League of Laymen's Retreats, Mayflower Hotel, 8 p. m.

Dinners.

Amity Club, Hamilton Hotel, 8 p. m.

University of Cincinnati Alumni, University Club, 7 p. m.

Seventy-second Congressional Club, Shoreham Hotel, 8 p. m.

Federation of Businessmen, Lafayette Hotel, 6:30 p. m.

Masonic Service Association, Raleigh Hotel, 7 p. m.

Missouri University Alumni Association, Mayflower Hotel, 7:30 p. m.

Transportation Club, Raleigh Hotel, 7 p. m.

Grand Masters of Masons, Willard Hotel, 7 p. m.

Dances.

Virginia State Society, Willard Hotel, 9:30 p. m.

Silver Spring Lions Club, Mayflower Hotel, 10 p. m.

Columbia Chapter, No. 15, Order of the Eastern Star, Wardman Park Hotel, 9 p. m.

Master Plumbers Association, Mayflower Hotel, 8:30 p. m.

Harmony Chapter, No. 40, Eastern Star, Broadmoor Hotel, 9 p. m.

Southeast Community Center, Buchanan Auditorium, 8:30 p. m.

Maj. Gen. Oscar Westover will speak at the Young Men's Forum in the auditorium of the Y. M. C. A. at 8:15 p. m.

The Church of the Atonement is holding a fair in the parish hall at North Capitol street and Rhode Island avenue at 7 p. m.

The Columbia Post of the American Legion is holding a minstrel show and dance at the Anacostia Masonic Hall, Fourteenth and U streets southeast, for the benefit of the Congress Heights Episcopal Church at 8 p. m.

The Hope Chapter, No. 30, O. E. S., is giving a turkey dinner and card party at the Stansbury Lodge Hall, 5835 Georgia avenue northwest, at 5 p. m.

The Junior Sodality of St. Jerome's Church is giving a bingo party in the parish hall, Spencer street, Hyattsville, at 8:15 p. m.

The Sacred Heart Church is giving a card and bingo party for the benefit of the poor in the Holy Rosary Church parish in the parish hall, at 8:30 p. m.

The Ladies' Fraternity of the Third Order of St. Francis Church is giving a bingo party in the Monastery Hall, Fourteenth and Quincy streets northeast, at 8:30 p. m.

Quinn Urges Fight for Red Rider Repeal

Asks Education Board to Oppose Compromise in Sisson Bill.

Assails Law as Outrage; U. S. Aid Commends School Group.

A clean-cut fight by the Board of Education to repeal the anti-Red rider in entirety, opposing with equal force compromise modifications of the rider as contained in the Sisson bill, was demanded by Henry I. Quinn, lawyer member of the board, at yesterday's meeting.

Conceding that the Sisson bill lightened somewhat the teaching curbs imposed by the Blanton-Copeland rider that forbade all mention of communism in local schools, Quinn went on to urge the members "not to leave any trace of this insulting statute on the books, gag rule or no gag rule."

He assailed the rider as "one of the most outrageous, unjust and un-American laws ever enacted" and one on the repeal of which "I cannot see how there can be any difference of opinion among the members of the board."

A similar call to arms to the Board of Education to resist "efforts of blind growing children to aspects of life in our world" was sounded by William Dow Boutwell, editor of "School Life," official publication of the U. S. Office of Education, in a letter read at the meeting. Boutwell wrote the letter as "the parent of a child at the Jackson School."

Plans Discussed.

Quinn's outburst against the rider came toward the close of the meeting after the regular calendar had been disposed of and the board was discussing how best to prepare itself for attending the hearings on the Sisson bill before the sub-committee on education of the House District Committee scheduled for next week.

The drawing up by the board's legislative committee of a comprehensive report on the rider, including its history and effect on the school system, and the presentation of that report for approval at a special board meeting, was suggested, and finally adopted.

It was in discussing this suggestion that Quinn urged the board to fight to repeal the rider in entirety.

"I understand that all the members of the Board of Education are of the opinion that this entire matter should be repealed, both as to teaching or advocating," he declared. "I think it is one of the most outrageous, unjust and un-American laws ever enacted.

Defends Teachers.

"I cannot see how there could be any difference of opinion among the members of the board in this respect," he continued. "Every man accused of a crime is considered innocent until proven guilty. Yet here we have a situation where every teacher is presumed guilty until proven innocent. Every one of our teachers approaches pay day with the presumption of guilt hanging over her that she has violated her oath of office to uphold the Constitution. Until that teacher can convince the Comptroller-General she has not, her guilt is presumed.

"We ought to fight for the repeal of the entire matter and not leave any traces of this insulting statute on the books—gag rule or no gag rule."

In his letter to the Board of Education, Boutwell wrote, in part:

"I am deeply concerned and I am sure that the members of the board are likewise concerned that she (his daughter) and all other pupils shall be prepared in school to meet life—not idealistic life, but real life.

Congratulates Members.

"Therefore I want to congratulate the members of the board who have staunchly resisted efforts to blind growing children to aspects of life in our world. I hope the Washinton School Board will continue to keep the door to learning wide open; that it will insist that teachers induct children into every important knowledge and skill they can absorb; that it will permit no sector of education to be marked closed.

"Fascist-minded bigots are trying to circumscribe the education of my daughter by preventing teachers from including in the study of governments an examination of communism in theory and practice and by eliminating certain magazines used as supplementary materials.

"I am even more concerned about the second attack than the first. With both publications that have been denounced—My Weekly Reader and Scholastic—I am personally familiar. I consider them sound, honest, well-edited publications. Moreover, I am convinced that children receive a better introduction to life around us through such publications than through textbooks."

Three other letters from parents protesting against the rider were also read to the board. These were written by Mrs. Thomas Scott, of 2704 Thirty-sixth street; Mrs. Howard E. Wilson, of 643 Lexington place northeast, and William L. Peters, a member of the First Post of the American Legion.

"White lists" of magazines and periodicals in use in junior high schools and teachers colleges were submitted for approval by Superintendent of Schools Frank W. Ballou, but were laid over at his request so members could study the individual magazines and recommendations.

EDUCATIONAL.

• ADVERTISING •

A PRACTICAL COMPREHENSIVE COURSE under direction of successful advertising executive. Learn by doing. All courses in Journalism. Fiction, Business Writing. DAY AND EVENING SESSIONS. CLASSES NOW FORMING. STRAYER COLLEGE, 13th at F St. Phone National 1748.

Ballou Plans School Needs For 5 Years

D. C. Superintendent Submits Building Program to Board.

Says Provision Must Be Made for 5,600; Drill Dates Are Set.

Building needs to accommodate the present excess of high school students and the estimated increased enrollment in the next five years were outlined yesterday to the Board of Education by Superintendent of Schools Frank W. Ballou in the ninth of his series of reports on the proposed five-year school building program.

Estimating the total number of high school children for which the city will have to provide additional accommodations by 1942 at 3,500 white and 2,010 colored, Dr. Ballou advanced nine concrete proposals to meet the need.

For the area west of Rock Creek Park, where 175 additional students will have to be cared for, he suggested the completion of six classrooms, corridor and stadium at the Woodrow Wilson High School.

For the area between Rock Creek Park and Soldiers' Home, where additional high school accommodations for 1,458 pupils will be needed, the completion of the senior high school contemplated on land already bought at Fifth and Sheridan streets northwest, and the construction of seven additional rooms at Roosevelt High School.

For East and Northeast.

For the east and northeast districts, where 1,957 will have to be accommodated, completion of the senior high school already under construction in Anacostia; purchase of land for the construction of another senior high school for 800 pupils in Anacostia; the reconstruction of two inadequate gymnasiums at Eastern High School into 13 classrooms and the erection of an addition to the school, and the purchase of ground in the vicinity of Taft Junior High as a site for the construction of a new high school for 800 pupils.

For Armstrong, Dunbar and Cardozo High Schools, where an additional 2,010 children will have to be accommodated by 1942, the transfer of all ninth-year pupils at these schools to junior high schools, and the construction of a "cosmopolitan rather than specialized" high school at Twenty-fourth street and Benning road northeast, to give instruction in academic or college preparatory courses and commercial and technical courses for the first two years.

Dr. Ballou also submitted a report showing that there were 1,742 more children enrolled in public schools on February 7 of this year as compared to February 8, 1935.

The receipt of an anonymous gift of $100 to be devoted to the purchase of shoes for colored children unable to go to school because of inadequate clothing was announced by Mrs. Marion Wade Doyle, president of the board. The gift, she said, was inspired by articles in The Washington Post and other local newspapers pointing out the tremendous rise this year as compared to last in the number of such stay-at-homes.

Approve Aids for Crippled.

The erection of two new covered loading platforms to replace the present uncovered platforms used by crippled children at the Weightman and Magruder Schools in getting in and out of buses was approved by the board.

Dates for the competitive Cadet Corps drills at the Griffith Stadium were announced as May 18, 19 and 20 for white schools and 21 and 22 for colored schools.

Huston Thompson, former member of the Federal Trade Commission, will deliver the principal address of dedication of the Woodrow Wilson High School on March 10, it was announced. The board also accepted the offer of the Washington Chapter of the University of Virginia Alumni to present a portrait of the war President to the school.

The problem of whether or not school officials should seek exemption from the provisions of the unemployment compensation act for its cafeteria employes was referred to the board's legislation committee.

District Building officials, apparently, are in as bad a way as street panhandlers, it was revealed yesterday, when Jere C. Crane, assistant superintendent in charge of business affairs for the Board of Education, announced that the board's request for new letterhead stationery involving an expense of $10 had been turned down "because of lack of funds."

The new stationery was requested by the board because of the death of Benjamin L. Gaskins and the appointment of John H. Wilson to succeed him.

Undeterred by the failure to secure new stationery the board swore in Wilson as a new member. Mrs. Marion Wade Doyle, president, appointed him to all the committee positions held by the late Mr. Gaskins.

Money Can't Buy Better Teeth

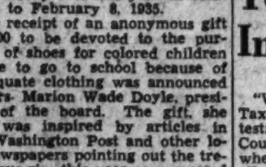

Plates, $10, $15 and $20. Plates Repaired While You Wait. All Work Done In My Own Laboratories.

No Long Waiting. No High Prices. CROWNS AND BRIDGE WORK.

$5 $5

Extraction, $1—By Gas, $2.

Dr. SMATHERS

DENTAL SPECIALIST.

Over Riggs National Bank, Seventh and Eye Streets N.W. Hours, 9 a. m. to 6 p. m. Phone NAt. 3600.

'Sandwich Lady' Loses Justice Catering Post

Post Staff Photo.
MRS. IDA BEALL.

Mrs. Ida Beall Ousted by Shiny Cafeteria Which Will Dispense Food to Workers; Promised Cafeteria Job, She Says.

The sandwich lady of the Department of Justice poured coffee in a minor key yesterday.

Progress, in the form of shiny steam tables, finally had caught up to her, and this was to be her last day as sandwich lady to Attorney General Cummings, Solicitor General Reed, No. 1 United States Agent Hoover and their hundreds of minions.

"I came in with the shovels," Mrs. Ida Beall sighed. "I'm going to miss the place."

Mrs. Beall, a middle-aged widow, is the sandwich lady. When she says she came in with the shovels, she means that she's been dispensing plate lunches on the premises ever since they began laying the foundations for the big Justice Building.

That was in the fall of 1931. Mrs. Beall's husband, who had been a railway mail clerk almost half a century, had died a year or two earlier. Without having had any previous business experience, the widow saw her chance when work was started on the new structure in the downtown triangle.

The Government and the contractor allowed her the use of a rude lean-to for the purpose of serving food to workmen. Mrs. Beall was very grateful. She had a 9-year-old niece, Peggy Finnigan, and herself to support and an aged father relying upon her for some financial aid.

When the building was completed, someone with authority saw to it that the sandwich lady had a nook in the basement to carry on her enterprise. Justice had no cafeteria—as yet—and it was no trouble building up a clientele that included $1,440 clerks, Mr. Hoover's special agents and hundreds of others.

Then recently men began coming in to take measurements for the cafeteria, which is to be installed and operated by the Welfare and Recreation Association, which runs restaurants in most of the other Federal buildings. Mrs. Beall received notice that yesterday was to be her last on the old stand.

"I've been promised a position in one of the Government cafeterias," she consoled herself yesterday, as she poured a cup of coffee.

Phone Tappers Testify Today In Liquor Trial

"Wire technicians" of the Alcohol Tax Unit will be called upon to testify in the District Supreme Court today to tell what they heard when they tapped telephone wires allegedly leading into the numerous headquarter offices of an alleged liquor ring conspiracy that is now standing trial before Justice F. Dickinson Letts.

The "technicians," as the Government described them, managed to tap wires leading into a house on P street northwest, and another on U street northwest, where scores of orders for illicit liquor were received from retailers. The tappers are expected to tell how they traced unlisted phones to their source and then listened in while evidence was gathered.

The agents have informed Prosecutors Henry Schweinhaut and Howard Boyd the wires reached from a rented room on U street northwest to a retail liquor store, which had tapped in the wires so that calls going to the room were intercepted by store employes. The Government charges the room was a mere subterfuge.

Government testimony against the 21 men and women may end this week, it was said. The case, now nearing the end of its second week, originally involved 34 defendants.

Infant Falls 20 Feet; Lives.

A 14-month-old colored boy escaped death yesterday when he tumbled 20 feet from a porch at his home, 420 O street northwest. Leroy Richmond was climbing on a railing when he slipped and fell to the yard below. The soft ground prevented serious injury. Leroy was taken to Freedman's Hospital by his mother, Elizabeth, and treated for cuts to his head and face.

Berlin Traded On Civic Names Is Mail Charge

Hearing on the motion of the Postoffice Department to bar Frederick A. Berlin use of the mails on complaint that he sought to trade on the reputation of the Washington Board of Trade and the Better Business Bureau was opened yesterday before Assistant Solicitor Thomas J. Murray.

The case, which does not entail criminal action, is based on the alleged activities of the National Board of Trade, the National Better Business Bureau and the International Better Business Bureau, all of which are said to have been organized by Berlin from his offices at 1319 F street. Berlin much show cause why the department should not issue a fraud order barring these companies from the mails.

Yesterday's hearing was devoted principally to the testifying by officials of the Washington Board of Trade, the local Better Business Bureau and the National Better Business Bureau in New York, on the numerous instances in which their organizations were confused with those operated by Berlin.

The Postoffice Department also attempted to show that Berlin tried to gain members for his organization by stressing his "close contact to the Government" and the advantages gained by advertising the insignia of his bureau. The Washington Better Business Bureau, it was brought out, does not permit its members to advertise membership.

Ney's 903... MEL-O-IZED Whiskey

18 MONTHS OLD

$1.69 QUART

NEY Distributing Co.

903 PENNA AVE., N.W. PHONE NATIONAL 7951

!

Good Morning!

Those men's furnishings "ensembles" we have been talking about are not stereotyped ideas, with "everything to match." They are made up of carefully selected shirt, tie, hose, handkerchief, which do not match, but which do harmonize. Also, when selected in "ensemble," the price is lower. Separately, $3.80. Together, $3.50.

Meyers MENS SHOP 1331 F STREET

Citizen Body Scores Horse Race Proposal

Court Favoritism and Red Rider Also Opposed.

Connecticut Ave. Stores Criticized for Litter Left on Walks.

Favoritism in the courts, the red rider on the appropriations bill and legalization of horse racing were opposed in resolutions adopted last night by the Chevy Chase Citizens Association meeting in E. V. Brown School.

The association protested in principle any favoritism in the courts in traffic cases and specifically the light penalties imposed on two youths recently in cases involving the sounding of false fire alarms. Legalization of horse racing in the District was strongly opposed.

The association went on record as opposing the red rider and as favoring permitting teachers to teach communism in the schools but not to advocate it.

Study Is Ordered.

The Public Health Committee was instructed to make a study as the adequacy of the allowances for the health department. Figures were cited on the floor to show that the health department had received increases in appropriations each year since 1934.

The association adopted a resolution criticising merchants on Connecticut avenue for failure to clear litter in front of their stores at closing time Saturday nights leaving an eyesore on the avenue for Sunday. Construction of a filling station at Connecticut avenue and Calvert street was opposed.

The zoning committee was instructed to attend hearings on the proposal of the zoning commission to eliminate the requirements of adjacent property owners to use changes in certain zoning classifications. The public utilities committee was instructed to attend hearings on the proposed sale of the Washington Rapid Transit Co. to the Capital Transit Co.

A resolution condemning the practice of admitting to probation persons convicted to driving while drunk was adopted by the Sixteenth Street Highlands Citizens Association last night. In another resolution the group indorsed Judge Gus A. Schuldt for reappointment to the Police Court bench.

The association recommended that physicians be allowed to have parking privileges in front of their homes or offices similar to those granted business houses and apartments. This motion was sent to the director of traffic.

Two new members were admitted. Dr. Paul Sperry told of the library for the blind and explained the so-called talking books.

Approval of a bill which would require the flying of the flag on all governmetnal buildings in the District was approved last night by the Dahlgren Terrace Citizens Association.

The association voted to participate in ceremonies incident to ground-breaking for the projected firehouse at Thirteenth street and Rhode Island avenue northeast and for the proposed bridge at Ninth and Franklin streets northeast.

The Southwest Citizens Association last night indorsed People's Counsel William A. Roberts to succeed E. Barrett Prettyman as corporation counsel and William E. Peake as general superintendent of the District of Columbia penal institutions.

QUIET RESTFUL SLEEP IN DOWNY BEDS

DELICIOUS MEALS

PERFECT CONVENIENCE

THE COMMODORE

RIGHT AT GRAND CENTRAL NEW YORK

ROOMS FROM $3.00 ALL WITH BATH

FRANK J. HOGAN

Science, It Seems, Is Concerned Over Nervous Expenditure of Speedy Tap Dancers

Tests Are Made At Paramount During Filming

Eleanor Whitney Subject; 'A Big Happy Family;' Theater Chat.

By Nelson B. Bell.

With the Eleanor Powells, Bill Robinsons, Ginger Rogerses and Eleanor Whitneys defying all of the laws of normal co-ordination in the cyclonic speed of their "hoofing" using one of the more elegant terms of the theater's picturesque patois, science has become interested in determining just what it is that makes them click.

It seems that the speed of the modern tap dancer requires the expenditure of more energy than is needed by a football player in crashing through an opposing line. This was determined by experiments conducted in the Paramount studios during the filming of "Millions in the Air," the airy musical opening on the screen at the Earle tomorrow.

Eleanor Whitney, swiftest of all the feminine practitioners of the art of picking them up and laying them down, and Warren Hull, 216-pound tackle of the University of Southern California's varsity squad, were subjected to the tests that were conducted by Dr. Francis M. Baldwin, of U. S. C.

Measured Calories.

Using the Douglas respiration bag, Dr. Baldwin measured the calories of energy expended by both the dancer and the football player.

Miss Whitney, who weighs only 95 pounds, used far more energy in dancing, per pound of weight, than did Mr. Hull in his muscular enterprises.

The dancer expended the equivalent or 237 calories per hour to Hull's 409 for the same time. A ditch digger, according to Dr. Baldwin, uses about 150 claories in an hour's work.

There were other interesting results of the tests that go into the intricate matters of blood pressure, pulse beat and nervous excitation that get a little beyond the comprehension of the layman, but all go to prove that these young women who tap their way to fame do so at the expenditure of a terrific amount of nervous energy.

No Trickery Employed.

After having viewed Eleanor Powell's dancing in "Broadway Melody," I remember I asked Max Gordon, the celebrated producer, who was here at the time with his production of "Pride and Prejudice" and had been on the lot in Hollywood when the picture was being made, if there had not been a trap drummer or some sort of skillful syncopationist, like Jack Powell, the drumming fool of vaudeville, on the sidelines to make some of the gatling gun staccatos that Miss Powell was supposed to be creating with her feet. He assured me that nothing of the sort had occurred; that Miss Powell's taps all were authentic.

Miss Whitney even outpaces Miss Powell in the speed of her dancing. The doctors and scientists say it is taking a heavy physical toll. However that may be, it is providing a flashing interval of diversion for millions of patrons of the film who perceive in this young woman only another genius of the dance.

It is Miss Whitney whose likeness appears on this page today, in case you hadn't noticed.

The "movie night" parties held every Friday night at the Shoreham, have "caught on" as one of the Capital's most popular after-dark innovations. Each Friday night motion pictures are taken of the guests as they dance and of additional "movie night" stunts. Last week it was a wedding scene from a scenario, depicted in real life with cellophone costumes, with cellophane costumes.

Tomorrow night the feature of the evening will be the gowns worn by Ginger Rogers in "Here Comes the Fleet," her newest picture, soon to be seen at RKO-Keith's, modeled by some charming young women in cellophane. Maud Muhling, former assistant costume designer for the Warner Brothers, is fashioning the cellophane gowns. Also to be modeled are one of Ann Harding's gowns worn in "The Lady Consents," now at Keith's, and one of Ginger Rogers' worn in "Top Hat," the Fred Astaire musical that made such a hit in Washington.

The intent of these exhibitions, it might be said, is practically transparent!

"One Big, Happy Family."

When the layman reads of the inauguration of an important productional activity on the West Coast—the making of a "super-feature" or an "all-star" picture—he immediately conjures a mental vision of a large, well-equipped and happy family of old friends settling down to an undertaking in which one of the prime factors is a complete camaraderie and a concert of thought and action that breathes of perfect harmony and understanding.

This, needless to say, is a total misconception. As often as not, the beginning of a new production is marked by the same sort of cooperative spirit as prevails when a couple of strange bulldogs run across each other.

To get down to the cold truth of the matter, there is an atmospheric parallel between the first several days of a long ocean voyage and the start of a motion picture production of any importance.

Adjustments Are Necessary.

Adjustments are made. Old friends get together. Persons decide whom they like. Potential enemies eye one another suspiciously. It is six or eight weeks, or probably longer, before the group scatters. During this period the isolated unit clustering about a motion picture camera becomes an intimate part of the life of the individual members of the film company.

Production 1065—that's what it's called at Paramount Studio—has been under way for several weeks now. The stars are Gary Cooper and Marlene Dietrich. Officially the picture is titled "Desire." The settling down process is still going on.

Several innovations have attracted the attention of the company. There is the bell installed by Lew Borzage, assistant to his brother, Frank Borzage, director of the picture. Instead of shouting "Quiet" before the cameras start turning, Lew Borzage presses a switch which sets the bell to ringing. Conservatives on the set insist the old-fashioned method is better.

Has New Dressing Room.

And then there is the new Marlene Dietrich dressing room. That is as much of an innovation as the bell. Members of the company who have worked with Dietrich since she came to Hollywood declare it is the first time she has ever had a portable dressing room on the stage. This is generally considered indispensable equipment of a star or featured player.

In previous pictures, the old timers comment, Dietrich has always seated herself at a table beside her director between scenes.

The new dressing room, in addition to being Dietrich's first, is distinguished in another way. It is lined completely in satin. The actress's hairdresser is quite proud of it. She insists it is the only one in Hollywood of such elegance.

Every day since the start of the picture four or five large, red roses have contributed their color to the little room. They stand close to a portable phonograph on which the actress plays light, melodic music.

The woman who dresses Dietrich's hair, by the way, is the same one who has been doing it for the past several years. So also are the wardrobe woman and the lady who assists in applying makeup. By this time they have established the old routine of working in a Dietrich picture. They have noted all the strangers in the company and probably have classified them.

Brothers Are Strangers.

Frank Borzage and his brother, Lew, are among the strangers. However, they have had their reunions, too. The first day on the set Director Borzage observed that it seemed almost like a get-together of the company that made "A Farewell to Arms," which he directed. Many members of the crew are the same, he said, and then Gary Cooper was in that picture also. It was the last production that Borzage directed at Paramount. Since that time he has worked at other studios.

Miss Dietrich prefers to surround herself with persons who have worked with her before. On the second day of the production she discovered her former still cameraman, Don English, was missing from the company. She let her wishes be known, and on the third day English was made a member of the group.

There probably will be a few more adjustments. But after that Production 1065 will settle down to a prolonged schedule. Everyone is hoping for good luck, and all agree that up to now the start has been auspicious.

But this "one big happy family" business is just as true in the film studios as it is, say, among the personnel of the State Department and that of the navy yard.

Hollywood is a large and far-flung Bagdad.

Bert Granoff probably is setting a record for the execution of friendly and gratuitous service. The popular Earle Theater tenor, having sung at The Post carriers' banquet and the Variety Club luncheon in the Willard Hotel these past few days, now is articled to appear at the reception and dance to be given by the Missouri State Society at the Shoreham on Friday night, February 28. No wonder this genial and generous young man is as popular as he is.

Youthful Prima Donna.

About this Miss Helen Arnold, the youthful prima donna of "Blossom Time," at the National, who sings the role of Mitzi, you might be interested to know that she will not be 20 until next July 4; that this is her first transcontinental tour; that on account of her vivaciousness and antic spirit she is known as the "enfant terrible" of the company.

Her hair, one is told, used to be red. Now it is that modified hue that the stage seems to like better, known as "red-blonde." There is a temperament, one is further led to believe, that goes with the original tint of the tresses. Her 16-year-old brother, for example, knows her only as "Devil," although the attachment between the two is one of supreme devotion. Her parents are Russian, but she was born in Brooklyn, N. Y.

Sang in Benefits.

While in high school Miss Arnold sang occasionally in shows given for various charities. She once appeared in a recital under the friendly auspices of a Mrs. Van Raalte, who turned over the spacious salons of her home for the purposes of the occasion. No professional offers accruing from this adventure, Miss Arnold turned to selling cosmetics.

Through the persistent patronage of Mrs. Van Raalte, Helen was brought to the attention of a sponsor who saw to it that she was coached in dancing, singing and diction and so, finally, she made her debut in vaudeville in a Brooklyn Theater.

Then she got a place in George White's "Music Hall Revue" and later in the Shuberts' production of "Honeymoon."

After that, it was not so difficult. And here she is at the National in a role to which she brings some distinction in an ingenuous way.

So now you know.

Meteorological Note.

What! Twenty-four hours passed and no new snowstorm?

Pierce Hall

"THE SAILORS OF CATTARO." The Columbia Players present the drama in two acts and six scenes by Frederick Wolf, translated by Keene Wallis. Directed by Wade Robinson, with stage setting designed by Jane Lasater Rubey. At Pierce Hall February 19 and 20. Reviewed Wednesday evening by W. A. Whitnes.

THE CAST.

Mate Bernicevic.....Joe Bourne
Jerko Sisgoric.....George Edwards
Sepo Kris.....Wayne Bobst
Huddel Huck.....H. Eugene Stevens
Alois.....Harry Woods
Pom Graber.....G. DeWitt Miller
Franz Rasch.....Robert M. Miller
Gustav Stonawski.....Robert Warfield
Ensign Julio Sesan.....B. A. P. Doehrer
Lieutenant.....Edgar L. Kloten
Captain.....Wade Robinson
Hans Trulec.....Merrill Hansen
Officer of Archduke Karl..Gordon Hicks

From the pages of history on which is written the chronicle of the Imperial Austrian Navy during the late January and early February, 1918, comes the stirring story of "The Sailors of Cattaro" which the Columbia Players offered last evening as the fourth of their season's productions.

It is frequently the case, when plays are viewed in translation, that what might have been the author's original intent may have been lost in the change of language. Thus it is here. While it is evident that the story is essentially a chronicle of events (and a correct one, too, according to program notes), the current version comes to the stage a distinctly propaganda play, one which puts forth the thesis of peace, even at the price of an unsuccessful mutiny and of communal—if not entirely communistic—efforts with the co-operation of labor.

Columbians Triumph.

Despite what the play may have lacked, our unstinted praises are accorded the Columbia Players as a group for bringing this drama to the National Capital and to the players, individually and collectively, for a most creditable production.

As the outstanding quartet of revolting seamen, Joe Bourne, George Edwards, G. DeWitt Miller and Robert M. Miller might be mentioned, for it is this group which carries the greater part of the dramatic development.

Others of the cast included Wayne Bobst, H. Eugene Stevens, Harry Woods, Robert Warfield, B. A. P. Doehrer, Edgar L. Kloten, Merrill Hansen, and Gordon Hicks, all of whom turned in performances of which they may well be proud.

Special mention should be made of the setting created by Jane Lasater Rubey. A two-level representation of the deck and charthouse of the Sankt Georg, it was one of the most unusual settings ever used by a local group.

Will Decorate Screen at Earle

Among the many stars who will come to the screen of the Earle Theater tomorrow in Paramount's production of "Millions in the Air," will be this charming young woman, whose sudden rise to fame in the cinema has been in the nature of a sensation. She is Eleanor Whitney, a talented young woman whose dancing is of a high-speed type that caused the world to wonder how she does it. She is associated in the present subject with such luminaries as John Howard, Wendy Barrie, Willie Howard and George Barbier. "Millions in the Air" is a gay musical piece abounding in comedy.

Evelyn Laye in Stage Premiere Is Ace of Week

"Sweet Aloes" Booked for "First Time" Monday; Other New Bills.

On Monday night in the National Theater, Lee Ephraim, co-producer with the Theater Guild of "Call It a Day," will present Evelyn Laye in Jay Mallory's play of "Sweet Aloes" for the first time on any stage in America. The play has been a sensational London success, with Diana Wynyard in the role which Miss Laye will play here. This will be the third subscription play of the season of the American Theater Society of Washington. A distinguished supporting cast, including John Litel, who scored such a hit with Osgood Perkins in "Ceiling Zero," will be seen with Miss Laye and the play has been produced under the direction of Tyrone Guthrie, who also directed "Call It a Day." Raymond Sovey has designed the settings. There will be the usual Wednesday and Saturday matinees.

• • • •

The Jooss European Ballet will appear for a single performance in the National Theater tomorrow afternoon at 2:30. This will mile-post a month of tour appearances since the ballet's auspicious American debut in the Metropolitan Opera House in New York on January 22. Four ballets will be presented—"Ballade," "The Big City," "A Ball in Old Vienna" and, longest and most pretentious of all, "The Green Table." The Jooss Ballet is presented under the management of Mrs. Dorothy Hodgson Dorsey.

• • • •

Harold Lloyd returns to the local screen at Loew's Fox Theater tomorrow in a new picture, already celebrated in these columns, bearing the title of "The Milky Way." This, of course, is an elaborated screen version of the prize ring satire that scored such a hit on Broadway a season or two ago. In the star's support are such eminent screen players as George Barbier, Marjorie Gateson, Helen Mack, William Gargan, Dorothy Wilson, Lionel Stander, Adolphe Menjou, Veree Teasdale and many others. The stage bill will be headlined by that eminent mimic Eddie Garr, Carl Shaw & Co., in dance novelties; Ted Adair and His Revue, and Gautier's Toy Shop. Phil Lampkin's overture will be dedicated to "Famous February People." The Fox Movietone News will complete the bill.

• • • •

"Millions in the Air," Paramount's gay musical production featuring such gifted entertainers as John Howard, Eleanor Whitney, Wendy Barrie, Willie Howard, Benny Baker and George Barbier, will be the chief screen attraction at the Warner Brothers Earle Theater for the week beginning tomorrow. On the stage, Wayne King and His Orchestra, making their first stage tour of the Eastern seaboard, will be heard in a program of the sort of lilting music that has made this organization famous. The band will be accompanied by all of the stars who have been heard with it in the broadcasts that have proved so popular a feature of radio. Others on the stage bill will include Eddie White, singing comedian, and The Three Queens in "Six Feet of Rhythm." Newsreel and Freddie Clark's Orchestra will round out the program.

• • • •

"Loyalties," one of the most celebrated works of the late John Galsworthy, will be presented in celluloid form as the feature of the new week's bill at the Belasco Theater, beginning tomorrow. The cast is headed by that eminent British actor, Basil Rathbone—recently seen in such superior American productions as "David Copperfield," "Anna Karenina" and "The Last Days of Pompeii"—Joan Wyndham, Heather Thatches and Miles Mander. The picture was made under the supervisory control of Basil Dean, producer of the original stage play. The bill will be augmented by the customary varied array of short-reel subjects and a new issue of the Pathe News.

• • • •

Robert Donat, handsome star of the talking screen version of "The Count of Monte Cristo," "Thirty-nine Steps" and other popular film releases, will return to the screen at the RKO-Keith Theater tomorrow in "The Ghost Goes West," first production in English ever directed by Rene Clair, foremost of the French cinema directors. The screen adaptation is the work of Robert Emmett Sherwood, whose "The Petrified Forest" is attracting overflow crowds to the Earle Theater this week. Mr. Donat is supported in this subject by two popular American players in the persons of Jean Parker and Eugene Pallette. The bill will be completed by the usual short-reel subjects and new release of the Pathe News.

• • • •

At the Metropolitan Theater for the week beginning tomorrow, the chief feature of the film bill will be "King of the Damned," a new Gaumont British release in which the principal roles are played by Conrad Veidt, Helen Vinson and Noah Beery. A penal island in the Carribean furnishes the setting for this drama of one woman among 1,500 desperate and vengeful criminals. Excitement, terror and bloodshed are said to be the ominous elements stressed in this tense melodrama. The bill will be completed by short-reel subjects and full 15-minute newsreel.

• • •

So great has been its success during its first F street week that "Rose Marie," Metro-Goldwyn-Mayer's superb picturization of the operetta of the same name, with Jeanette MacDonald and Nelson Eddy in the costellar roles, will be held over for a second week at Loew's Palace Theater, beginning tomorrow. The supplementary features of the bill also will be retained.

• • •

"The Thin Man," revived this week at the Little Theater, is proving one of the most popular offerings this cosy little Ninth street house has presented under its new policy of "bringing back the big ones." William Powell and Myrna Loy are the co-stars. It will continue throughout the balance of the current week.

• • •

Eddie Cantor, Sally Eilers, Parkyakarkus, Ethel Merman, the Goldwin Girls and all the rest who contribute so much to its gayety and tunefulness, will renew the F street poularity of "Strike Me Pink" at the Columbia Theater for the week beginning tomorrow. News events, two-reel comedy and added short subjects will complete the entertainment.

• • • •

Those whose curiosity as to her actual appearance, voice and personality may have been aroused by Lily Pons' recent appearance on a local screen in the motion picture "I Dream Too Much," will have the opportunity to discover what she really is like in persona propria Sunday afternoon at 4, when she will be heard in concert under the management of Mrs. Dorothy Hodgson Dorsey. She will appear in Constitution Hall.

• • • •

"Novelties of 1936" is the title of the new burlesque attraction which will bow in at the Gayety Theater for a week's engagement, beginning with the usual Sunday matinee performance. Jack Montague and Vic Plant are the chief comics. The guest star for the week will be Nadja, the Russian artiste, who returns to the Gayety stage in response to insistent popular demand.

Hollywood

By Sidney Skolsky

Movie Boners.

Hollywood, Feb. 19.

EVERY one to his own racket in the finding of movie boners. A boner may get by the average fan, but the fan who makes a specialty of seeking out boners will catch them.

In "Exclusive Story" Franchot Tone claims he received the package containing a time bomb in the mail and opens the package. Now, writes Herby Ribolini, there wasn't any name, address or stamps on the package. "I am a shipping clerk," continues Ribolini. "Does that mean if I ever send out a package without any name, address or stamps on it, Franchot Tone would receive it?"

"Please tell me why," asks John Abbey, "in the flicker 'Anything Goes,' did the purser and the captain each wear the same kind of uniforms? Both had laurel leaves on the cap visor and four stripes on sleeves. This is wrong, for being a sailor, I know."

And if the person in the special trade doesn't notice the flicker flaws a movie usher does. The movie usher is one reason why there isn't a picture without a movie boner. The usher inspects the same picture too often.

• • • •

Douglas Montgomery and Adrienne Ames are in "Harmony Lane," the flicker which tells the story of that American troubadour, Stephen Foster. Germaine Werra, after seeing the picture, says, "it could be seen plainly that the lovely Adrienne's finger nails are heavily covered with nail polish, which, so far as I know, was unknown at the time. Perhaps Adrienne Ames had come from Westmore's Beauty Parlor and didn't have time to take off the polish and get into character.

• • • •

Jackie Cooper and Joseph Calleia in "Tough Guy," are seen sitting by a fire in the woods, toasting marshmallows. Calleia plays the role of a gangster, and he and Jackie Cooper have been in the woods many days evading the police, explains Bufard Chisholm. "All they had to eat were the berries they could pick and one or two rabbits that they shot. Now there is nothing wrong in toasting marshmallows, but how did they get marshmallows to toast when they had such a hard time finding any food to eat?" Mr. Chisholm should get to know the Metro property department. They can supply anything desired at a moment's notice.

In the flicker "If You Could Only Cook," writes Miriam Goldstein, Jean Arthur has been out of work for a long time, but finally lands a position. However, there is a sequence in which Miss Arthur gets up one morning in a costly silk nightgown. "Can you tell me," asks Miss Goldstein, "how you can be long out of a position and still wear beautiful nightgowns?"

• • • •

It isn't often that movie fans take the trouble to write in about boners in short subjects, but Dave Hollander tells about one in the technicolor short, "Two Hearts in Wax Time." The wax figures in a show window come to life and proclaim who they are. One wax figure was made up as Boris Karloff looked in "Frankenstein," and this figure says: "I am Frankenstein, the greatest menace of all."

For the record, says the factual Mr. Hollander, Frankenstein was the name of the man who created the monster, who was "the greatest menace of all." . . . Anyway, Frankenstein in technicolor should really be something.

• • • •

Paulette Goddard in "Modern Times," portrays what Charlie Chaplin terms a "gamin," and in this role, declares Howard Barnett, Miss Goddard appears with several carefully placed smudges on her face.

• • • •

Lily Pons in "I Dream Too Much," is heard singing, "All through the picture," claims Coleman Samon, "she's singing and it sounds pretty good to me. Then a noted opera director hears her and says she has a fine voice. He hires the best voice teacher on the continent for her and she studies. Then she makes her debut. But after studying for a year under the best teacher, she sounds just the same. Didn't she improve?"

Guess they're saving that for her next picture.

Copyright, 1936.

Film Table

Palace — "Rose Marie," at 11:35 a. m., 2:02, 4:35, 7:05 and 9:35 p. m.

Earle—"The Petrified Forest," at 11 a. m., 1:35, 4:20, 7:05 and 9:55 p. m. Stage shows, with Bebe Daniels and Ben Lyon in person, at 12:40, 3:25, 6:10 and 9 p. m.

Loew's Fox—"It Had to Happen," at 11 a. m., 1:40, 4:20, 7:25 and 10:05 p. m. Stage shows at 12:30, 3:10, 6:15 and 8:55 p. m.

RKO-Keith's—"The Lady Consents," at 11:58 a. m., 1:58, 3:58, 5:58, 7:58 and 9:58 p. m.

Belasco—"Disraeli," at 12:02, 2:02, 4:02, 6:02, 8:02 and 10:02 p. m.

Metropolitan—"Ceiling Zero," at 11:15 a. m., 1:15, 3:15, 5:20, 7:20 and 9:25 p. m.

Columbia—"The Bride Comes Home," at 11 a. m., 1:13, 2:25, 5:40, 7:50 and 10:05 p. m. "Little America," at 12:33, 2:45, 5, 7:12 and 9:25 p. m.

Tivoli—"Dangerous," at 2, 3:55, 5:50, 7:45 and 9:40 p. m.

Ambassador—"I Dream Too Much," at 6, 7:50 and 9:45 p. m.

Little—"The Thin Man," at 11:27 a. m., 1:37, 3:35, 5:39, 7:43 and 9:47 p. m.

AMUSEMENTS

GAYETY BURLESK
NOW PLAYING
HER MAJESTY
THE QUEEN
ANN
CORIO

TODAY 4:45 P. M. CONSTITUTION HALL
NATIONAL SYMPHONY
HANS KINDLER, Conductor
Soloist—EFREM ZIMBALIST
Noted Violinist.
ALL-RUSSIAN program: Glazounov Concerto for Violin and Orchestra; Works by Glinka, Tchaikovsky, Borodin, Stravinsky. Tickets, 50c to $3.50. Box office: Julius Gartinckel & Co. Store. NA. 7730. G. C. Cappel, Manager.

BELASCO OPP. THE WHITE HOUSE NOW!
GEORGE ARLISS DISRAELI
Starts FRIDAY Gainsborough's 5 Ave. LOYALTIES

Loew's PALACE
NOW
JEANETTE MacDONALD NELSON EDDY in "Rose Marie"
Also! Attraction!
BING CROSBY in "ANYTHING GOES"

AMUSEMENTS

LITTLE THEATER 9th ST. ABOVE F
WE BRING BACK THE BIG ONES
WILLIAM POWELL AND MYRNA LOY in "THE THIN MAN"
The Greatest of the Dashiell Hammett Mystery Stories.

Loew's FOX ME. 5001 F AT 14TH
FRIDAY
HAROLD LLOYD
Laugh Town, Laugh.... at this howling story of a timid milkman, who made the mistake of kayoing the world champion prizefighter and falling in love with a cute little dame all at the same time
in "The MILKY WAY"
with ADOLPHE MENJOU DOROTHY WILSON GEORGE BARBIER
Stage
EDDIE GARR
MASTER MIMIC!
CARL SHAW TED ADAIR REVUE
"Famous February People" a PHIL LAMPKIN OVERTURE
GAUTIER'S TOY SHOP
LAST TIMES TODAY ROSALIND RUSSELL • GEORGE RAFT in "IT HAD TO HAPPEN"
Stage... DAVE APOLLON and his INTERNATIONAL VARIETIES

Loew's COLUMBIA F AT 12th
Eddie CANTOR
FRIDAY... the laughs continue for a 3rd WEEK
"STRIKE ME PINK"
with ETHEL MERMAN • PARKYAKARKUS SALLY EILERS and the GOLDWYN GIRLS
25¢ TO 5:30 Nights 25¢ • 40¢
Last day Claudette COLBERT • Fred MAC MURRAY in "The BRIDE COMES HOME"; also "In Little America" and ADMIRAL BYRD

The Ballet Sensation! National Theater Tomorrow Aft., 2:30
JOOSS EUROPEAN BALLET
Offering "The Green Table," "Big City," "Ball in Old Vienna"—Other Hits
$1.10-$3.30, Mrs. Dorsey, 1300 G (Droop's)
Constitution Hall, 18th & C
Next Sun. Afternoon, Feb. 23, 4 p. m.
LILY PONS
$1.10, $1.65, $2.20
Mrs. Dorsey's, 1300 G

NATIONAL
Evgs. at 8:30 p. m., 55c to $2.20
Mat. Sat. at 2:30 p.m., 55c to $1.65
BLOSSOM TIME
with that marvelous score of Franz Schubert's Immortal Melodies
Next Week, Reg. Monday Night
—SEATS SELLING—
Nights, 55c to $2.75
Mats. Wed. & Sat., 55c to $2.20
Third Play of the American Theater Society.
AMERICAN PREMIERE
LEE EPHRAIM presents
"SWEET ALOES"
by JAY MALLORY with
EVELYN LAYE

AMUSEMENTS

RKO KEITH'S
STARTS TOMORROW
DOORS OPEN 10:45 A. M.
NOTE: DOORS WILL OPEN SATURDAY, WASHINGTON'S BIRTHDAY AT 9:15 A. M.
ROBERT DONAT
Sensational Star of "The COUNT of MONTE CRISTO" in
A gay romantic comedy that has Donat appearing as his own ghost of 200 years ago . . . gay and amorous . . . and his own modern self . . . equally gay and amorous . . . the most delightful, surprising love story of the season
The Ghost Goes West
A UNITED ARTISTS PICTURE WITH
JEAN PARKER • EUGENE PALLETTE
Directed by RENE CLAIR acclaimed by many critics as the world's greatest director
Screen play by ROBERT E. SHERWOOD who wrote "Road to Rome," "Petrified Forest" etc.
Produced by ALEXANDER KORDA producer of "Private Life of Henry VIII"
• ADDED • MAJOR BOWES and his new group of Amateurs
LAST DAY • ANN HARDING • HERBERT MARSHALL • "The Lady Consents"

HOLMES TO HOMES
FRESH PIES CAKES & BREAD
NATIONAL 4537
HOLMES Modern Bakery

TOMORROW
DOORS OPEN 8:45 A. M. "FIRST SHOW 10 O'CLOCK"
. . . Six Stage Shows Tomorrow . . . Some Early in Morning or as Late as 10:15 P. M. . . . and see Complete Stage and Screen Show!
WAYNE KING Appears at 11:20-1:30-3:40 5:55-8:05-10:15
3rd Hit Leap-Year Frolic
Warner Bros. EARLE
On Screen
FOUR RADIO AMATEURS WHO DIDN'T GET THE "COLONEL'S" GONG
MILLIONS IN THE AIR
with JOHN HOWARD • WENDY BARRIE WILLIE HOWARD • BENNY BAKER ELEANORE WHITNEY • GEORGE BARBIER
On Stage
First Time In Washington
WAYNE KING & His Orchestra
America's Waltz King - in a Program of Special Soothing Tunes & Melodies
COURTESY LADY ESTHER
EDDIE WHITE • THREE QUEENS
25¢ to 1 P.M.
Last Day
LESLIE HOWARD & BETTE DAVIS IN "PETRIFIED FOREST"
on stage BEBE DANIELS & BEN LYON in Person

TOMORROW
MEN . . . FLOGGED INTO BEASTS
. . . DOOMED MEN REVOLT . . . RUTHLESS MURDERER BECOMES DICTATOR . . . SEIZES GOVERNOR'S DAUGHTER FOR BRIDE
KING OF THE DAMNED
A Gaumont - British Picture With
CONRAD VEIDT
HELEN VINSON — NOAH BEERY
15 MINUTES NEWS SCOOPS
SMOKING PERMITTED
Warner Bros. METROPOLITAN 25¢ to 5 P.M. Eve. 25¢ & 40¢
Last Day JAMES CAGNEY & PAT O'BRIEN in CEILING ZERO

Maryland Wins From Johns Hopkins, 40-35, in Overtime Battle

Gallico Bids Adieu

By Paul Gallico.

GAMISCH-PARTENKIRCHEN, Feb. 19.—Heavy hearted I bid farewell to my faithful, kind clients, who have been so gracious to the writer for many years.

My leave of absence begins tonight, and I am writing this auf wiedersehn to you in a lonely Bavarian village, just deserted by the youth of Olympia. I returned here from Munich to find hardly a single trace of the great winter carnival just concluded. The streets and the hotels are empty. My heart is empty, too, as my great adventure starts. Ghosts of the world athletes and memories alone remain here.

A thaw has set in, and the snow is off the mountain slopes, but I still remember the thrill that icy day when Little Dick Durrance, his sprained ankle tightly taped, thundered down that mountain slide in a ski race, shooting the works and risking a broken leg or worse in a game victory bid. I stand in retrospect again in the hollow of Bavaria curve on the bob run and hear the grinding of runners and the screams of women as the blue lightning sleds tear around the curve, disaster bound, as I see gray clad figures tumbling through the air like stage dummies to crash into the snow and lie still as ambulance men run to them. I see again the fiendish grin on the face of Ivan Brown, the only American winner, whipping his two-man bob around that dangerous curve, wide open and damn the consequences, in an effort to pull to victory.

Only a Partner.

I may never again see anything so beautiful as the pair skating of Ernst Baier and Maxie Herber, the German pair in the figure skating. Maxie Herber is the winter world's best and a lovely girl. Baier is a powerful man. They tell a story about them like fiction. He has been her guide and instructor since she was a tiny girl in pigtails. He had to work desperately hard to bring her to the state of skating perfection which, with him, won her World Olympic titles.

It took much hard work and much scolding and much driving until success came at last. But suddenly Baier was to find the little girl over the years had grown into a beautiful women, slim and graceful. He fell desperately in love with his handiwork, suddenly realizing how lovely she had grown. But the story goes, while he still is her teacher and mentor, she thinks of him only as her skating partner. He is eating his heart out. The writer thought of this as the two stood at the victory ceremony—she a gay, light-hearted girl, he a dark and somber man with a pain at his vitals.

I remember, too, Sonja Henie, the world's figure skating champion, in the final victory routine. There was no stage smile on her face, but the bright and merry look of a real champion, winning all by herself.

Your correspondent still dreams of people, figure skaters, and ski jumpers flapping through the air like prehistoric birds for an incredible distance. He has glimpses, too, of the German leader Hitler, friendly, smiling, enjoying the games, and the thin, wise-looking Dr. Josef Goebbels, minister of propaganda, always at his side; also Herman von Goering, Minister of Aviation, with his enormous head exaggerated by a fur cap. I also can picture the 150,000 hands raised and the thunderous "heil" coming from German throats.

It is all past now. So, too, for a while the American sports scene. Your correspondent will miss it. He already devours all the news from home to see what his friends in the sports field are doing. It will be hard to break away from my life's routine, but the die is cast for a year. So again auf wiedersehn to all and I thank you all more than I can say.

Copyright, 1936, by the Chicago Tribune-New York News Syndicate, Inc.

District Girl Elected College Swim Captain

Special Wireless to The Post.

Providence, R. I., Feb. 19.—At the recent athletic association elections held at Pembroke College, in Brown University, Miss Ruth Adams, of Washington, D. C., daughter of Mr. and Mrs. John W. Adams, 26 Channing street northwest, a senior, was elected captain of the varsity swimming team, of which she has been a member since her junior year.

Besides participating in athletics, Miss Adams is associated with Brownbrokers, a joint organization of both Brown and Pembroke studets which was formed las year and will present its second annual musical show this spring.

Miss Adams prepared for Pembroke College at Tech High School, Washington.

Maryland Frosh Win From Geo. Washington

Holding their guests to five points while gathering 22 on their own account, the University of Maryland Freshmen yesterday trounced the George Washington High School quintet, of Alexandria, 46-21, in a slow game at College Park. Beamer and Remsburg were high for the winners.

G. W.	G	FG	P	Md. Frosh.	G	FG	P
B.Burrell,f...	2	0	4	Knepley,f....	2	1	5
R.Burrell,f...	1	0	2	Johnson,f....	2	1	5
Wells,f.....	0	0	0	Hauver,f.....	1	3	5
Lynch,f.....	0	0	0	James,f.....	1	0	2
Shu,c.....	2	0	4	Beamer,c.....	3	2	8
Robinson,c...	2	0	4	Remsburg,c...	4	0	8
Ennis,g.....	0	0	0	W'dinger,g...	1	2	4
Wood,g.....	0	1	1	Meade,g.....	0	0	0
Nugent,g.....	2	2	6	Nelson,g.....	2	3	7
				Mullitz,g....	1	0	2
Totals....	9	3	21	Totals....	17	13	46

Referee—Chase.

College Basketball.

Maryland, 45; Johns Hopkins, 40 (overtime).
Army, 49; Bucknell, 30.
Columbia, 47; Harvard, 23.
Wittenberg, 34; Denison, 29.
Baldwin Wallace, 53; Wooster, 26.
Marietta, 35; Ohio U., 42.
Ohio Western, 35; U. of Dayton, 34.
Tennessee, 46; University of the South (Sewanee), 20.
Georgia Tech, 46; Auburn, 32.
Creighton (Omaha), 63; Washington University, 42.
Edinboro Teachers, 40; Slippery Rock, 37.
Geneva, 42; Waynesburg, 25.
Washington and Jefferson, 58; Bethany, 38.
Kansas, 51; Washburn, 20.
Mount St. Mary's (Md.), 32; Western Maryland, 23.
Long Island University, 45; Rice, 29.
Westminster (Mo.), 34; William Jewell, 32.
V. P. I., 35; Davidson, 30.
Hampden-Sydney, 33; Medical College of Virginia, 15.

Beauty and the Olympics

Associated Press WIREPHOTO.

ELEANOR HOLM JARRETT,
snapped yesterday at the Los Angeles Athletic Club, where she is starting serious training for the national indoor championships in April and the Olympic tryouts in July. The national backstroke champion, singer, dancer and so on is fast becoming another American institution.

Swedish King's Net Partner To Invader

Karl Schroeder Accepts Invitation to Play in This Country.

By the Associated Press.

NEW YORK, Feb. 19.—Karl Schroeder, Sweden's premier tennis player, passed up an invitation to spend the winter months on the Riviera as King Gustaf's doubles partner to play in the United States indoor singles championship here starting February 29.

Schroeder, a strapping 6-footer who has beaten Jean Borotra and Gottfried von Cramm indoors, revealed today Sweden's court-conscious monarch had asked him to accompany him to the famous European resort.

But when Schroeder received an invitation from the United States Lawn Tennis Association to compete in this country King Gustaf issued a royal command sending the bloud youngster to America.

"It would have been almost impossible for me to have played on the Riviera," Schroeder said. "Early this year I injured a rib and His Highness wanted me to play February 10. The injury would not have been healed by then."

Partial to Doubles.

King Gustaf is partial to doubles play and Schroeder frequently has been the monarch's partner or opponent. Although 77 years old, Gustaf is a great competitor and loses patience quickly with opponents who either are overcome by his royal presence or pull their shots out of respect for his age.

"He becomes very angry if you hit the ball softly to him," declared Schroeder. "He plays both for exercise and competition and he asks for no consideration."

Schroeder worked out on the board courts of the Seventh Regiment armory today. Judging by his performance against Herbert Bowman, a grade-A metropolitan player, he will be a factor in the forthcominf championship in which Gregory Mangin will defend the title he has won three times.

Louis Improves On Chicken Eating

Ring's New Sensation Eats and Sleeps and Eats and Sleeps.

By the Associated Press.

DETROIT, Feb. 19.—Joe Louis is getting fat and likes it.

The young Negro heavyweight, here to visit his mother and attend an amateur boxing tournament, said today he is enjoying his vacation from the ring by "just catching up on my chicken eating."

"I'm 6 or 7 pounds over my fighting weight right now," Louis said. "I want to be about 215 pounds when I start training April 15 for my fight some time next June with Max Schmeling."

Louis, announcing he will train near Bangor, Me., said he is adding to his weight intentionally so he can gradually reduce to his ring weight of slightly over 200 pounds. He anticipates no trouble in taking off the excess poundage.

"I'm doing nothing much right now but eating and sleeping," he said. "The rest won't do me any harm and, once I start training, I won't have any trouble getting my timing and footwork right again.

"I'd like to be in training now, but since I have a long vacation I'm enjoying it. When I'm in training I go for steak, but now I'm catchin' up on my chicken."

Joe said he couldn't resist attending the amateur boxing show, the kind in which he got his start in 1933. The following year he won the national amateur heavyweight title. Then he started a professional career in which the score now stands: 27 fights, 23 knockouts, 4 decisions, all in Joe's favor.

In July, 134, Louis was paid $50 for knocking out Jack Kracken in the first round. For beating Charlie Retzlaff in the same round at Chicago last month he received $23,000. Sandwiched in between those fights were ring appearances which have averaged $3,492 a round for the 113 Joe has fought since leaving amateur ranks.

Haight Up in Air Over Big Race

By Walter Haight.

A Star Correspondent.

AS-THE-CROW-FLIES-AND-A-DARN-SIGHT-FASTER, Mo., Feb. 19.—This beats grandpa's horse and buggy, pop's Model T Ford and junior's roller skates, I'm telling you. They talk about George Washington throwing a silver dollar across the Rappahannock River (I could have sworn it was the Potomac). Well, with the same nonchalance that you or I might toss out a quarter and say, "Shoot it," the Transcontinental and Western Air gives a big silver plane a nudge in Newark and it comes to rest that night in Los Angeles.

Did you ever pick up an oyster shell or a flat stone and send it hopping over the water? Well, that's the way prim Miss Douglas, this 18,000-pound silver bird of ours, is skipping across these United States. Pittsburgh, Indianapolis, St. Louis, Kansas City, Amarillo—not before you can say "Jack Robinson," but at least before you can digest one of those while-Povich-is-away columns.

The Nation has gone in for white today. Jack Frost and his allies are batting 1.000 between here, a couple of valves down from Kansas City, and Newark. I haven't seen a drop of water since I climbed aboard and the Mississippi River, from 10,000 feet, looked like the Olympic bob-sled course. We just flew through a dozen bales of cotton which Hostess Entrekin tells me are cumulus. Sounds like a tip on the fifth at Hileah but they are clouds to you.

Oh yes, the big race. That's my excuse for being here.

No, I haven't struck oil. I'm headed for Santa Anita, Calif., as a committee of one to represent The Post's subscribers and street buyers at Saturday's $112,000 classic and I'm depending on my relatives for an increase in circulation when my story of the race appears.

My roving-reporter nature got the best of me so I have done some cross-country interviewing. My question has been, "What do you think of the big race?" Here's some answers:

Pullman porter, Washington, D. C.—"Nothin;' I'e a numbers man."

Man wearing derby, Pittsburgh, Pa.—"Corsets, dots my line—not lace."

Fellow with black curly hair, Indianapolis, Ind.—"Greeks not a big race, keed. But Jim Londos best man, eh, keed?"

Elderly man who cupped his hand to ear, St. Louis, Mo.—"Worst winter I've seen in yars."

And I told the boss that everybody everywhere was talking about the big race.

17-Year-Old Eliminates Champion

Mrs. Vare Falls Before Patty Berg in Golf at Palm Beach.

Youngster Never Behind in 3 and 2 Victory in Rainstorm.

By the United Press.

PALM BEACH, Fla., Feb. 19. Freckle-faced Patty Berg, of Minneapolis, today stroked definitely into the top bracket of women golfers with a dogged 3 and 2 victory over national women's champion, Glenna Collett Vare, of Philadelphia.

The red-headed schoolgirl sensation eliminated the national champion in the quarter finals of the Palm Beach women's golf championships.

Patty exhibited beautifully cool golf over the rain-soaked Palm Beach Country Club course before a galley of 250. Her 3 and 2 victory was the same score by which Mrs. Vare defeated her in the finals of the national women's tournament last summer.

Meets Mrs. Solomon.

The schoolgirl never was behind her more experienced opponent. Play-in rapidly, they made the turn in even medal 37s. Then Patty displayed brilliant golf to take the thirteenth and fourteenth, lose the fifteenth and take the sixteenth for 3 up and the match.

Mrs. Vare's usually magic putting touch apparently was lost for the day. Patty was consistent in every department. Her putts rolled true, and her short game was excellent. Twice she laid dead to the pin on difficult shots. Mrs. Vare's woods outdistanced Patty's however.

Tomorrow Patty will match strokes with Mrs. Leon Solomon, of Memphis. Mrs. Solomon fought to a 1-up victory over Hilda Mae Livengood, Danville, Ill.

Marion Miley, of Kentucky, trans-Mississippi and Western champion, defeated Mrs. Marion Turpie Lake, Plandome, N. Y., 4 and 2. Tomorrow the youthful, smiling Kentucky shotmaker will meet Mrs. Maureen Orcutt Crews, who has played in top form with near-par cards for the past two days.

Mrs. Crews, Miami, needed all her form today to advance into the semifinals with a 1-up victory over Kathryn Hemphill, of Columbia, S. C.

Cardinals to Meet St. Thomas Tonight

Still feeling exuberant because of their decisive victory over Maryland last week, Catholic University's quintet returns to the boards tonight at Brookland to do battle with the first of three opponents, rounding out their winter bill of fare. St. Thomas, of Scranton, will supply the opposition beginning at 8 o'clock.

Meanwhile Georgetown is working itself into a fine frenzy over tomorrow's important match with Maryland at Tech High School, and it is a safe bet that the Hoyas will enter the game more pepped up than a Tropical Park long shot. A repetition of last year's game between the two, which Georgetown won, 26-23, will just about ruin Tech's gym.

Catholic's starting line-up will see the faithful five at their usual posts, Capt. Bernie Lieb, husky Hermis Schmarr, "Irish" Carroll, Sam Pagano and Joe Yanchulis will answer the referee's whistle.

Philadelphia Five Will Play Gallaudet

The Gallaudet cagers face Philadelphia College of Osteopathy quintet in the Kendall Green gym Friday at 8 o'clock. Although the Philadelphia five is ranked as among one of the best in its area, the Blues are looking forward to another victory. So far the Blues have made a good showing, considering the strength of opposing teams. They have won five of their eleven games, and have four more before they finish the schedule.

Meanwhile, the grapplers are taking a week off from practice before preparing in earnest for the District A. A. U. meet, to be held at Gallaudet late in March.

Long Island U. Downs Rice Five Before 12,000

New York, Feb. 19 (AP).—Long Island University's fast-traveling basketball team hung up its thirty-first straight victory over a two-year span tonight, defeating Rice Institute, 45 to 29, in the feature game of a double-header at Madison Square Garden, played before a crowd of more than 12,000.

As Hopkins Bowed to Maryland Quintet

Post Staff Photo.

Four Johns Hopkins players pounce on a loose ball last night in the hectic overtime battle between the Bluejays and Maryland, which the latter won, 45-40. Bernie Buscher, Maryland forward, is at the extreme left. Herb Siegel, Hopkins ace, has the securest hold on the ball, but Harold Zheutlin (No. 15), and George Margolis (No. 22), try to get it. Carl Rasin (No. 21), is in the background.

This Morning . . .

Without Shirley Povich.

By Lewis F. Atchison.

(During Shirley Povich's vacation his column is being written by other members of the staff.)

LEN WALSH'S resignation from George Washington University's football coaching staff marks the beginning of an upheaval that will see an entire new coaching staff and sports regime installed at the downtown school.

ATCHISON.

This, of course, will be denied as vigorously as Tuffy Leemans' off-tackle thrusts. Mr. Pixlee and his assistants will refer to it as pure bosh and not very good bosh at that, and promptly dismiss the matter. But next autumn will see Bill Reinhart, backfield football coach and head basketball coach, promoted to head coach, while Pixlee takes unto himself the superficial title of director of athletics.

Handicapped by illness, which dogged his footsteps since coming to Washington, Pixlee gradually permitted his coaching powers to be usurped by assistants, notably Walsh, who filled the breach admirably. Without casting any reflection on Pixlee's knowledge of the game or coaching ability, the local press always thought Walsh better suited for the tremendous task of building up a school's football reputation that enjoyed a minus-zero rating for years.

Walsh's ace, of course, was Tuffy Leemans, the barelegged boy who would have been All-American had he elected to enroll at a more widely recognized school. Both will be gone next autumn and Pixlee, Reinhart and an abundance of good material to the contrary notwithstanding, George Washington football prestige is going to suffer.

Walsh had a way with boys. Rough, tough but fair to the extreme, he was immensely popular with the squad. The men—and they were men—respected Pixlee, but they worshipped Walsh. This was particularly true of Leemans, toward whom the square-jawed Irishman assumed a fatherly attitude. It was an ideal combination.

Recently returned from a two-month vacation in the Midwest, Pixlee undoubtedly already has signed, or at least arrived at tentative agreements with the men he intends to import as Reinhart's assistants. He'll need two to replace Walsh alone, and if he himself is going to sit in a swivel chair all day he'll have to dig up another.

A similar condition exists at Maryland where H. C. Byrd is awaiting his appointment as president of the university before announcing the new athletic set-up. Maryland unwisely attempted to pawn off Frank Dobson as "field coach" last autumn and Jack Faber as "head coach." The ruse didn't work. Everybody knew that Dobson was the head man regarding football, with Byrd still retaining his iron grip on the athletic situation.

An unhappy result of the situation was discord among the football players and much embarrassment to both Dobson and Faber.

Now Dobson wants an increase in his meager pay and full charge of all athletics at College Park. It is no secret that he accepted the coaching position with the assumption that he would receive both—provided that Byrd got the presidency. Thus, the deferred announcement of his appointment has created a peculiar situation. Byrd hesitates to relinquish his hold on sports until being absolutely certain of his position, and Dobson wants to know what his status is going to be—pronto.

It is doubtful if Dobson will be appointed director of athletics even if he gets an increase in salary. Jack Faber is the leading candidate for the position and is a 10-to-1 shot to get it. Faber is a Maryland man through and through, a graduate of the school, member of the faculty, and in perfect accord with Byrd's aims and ideals—an important item from Byrd's viewpoint.

Catholic University, too, is unsettled because its new rector has not been named. Dutch Bergman's hands are handcuffed by the school's niggardly financial attitude toward athletics, and so with the greatest plum in the institution's history within his reach, Bergman is obliged to sit back and turn a deaf ear to opportunity's knock. He already declined bids for games with Auburn and Michigan State, teams of high caliber and unquestioned box-office appeal, who, for the first time, are willing to meet the Cardinals on the gridiron because of their Orange Bowl victory New Year's Day.

Bergman cannot book games with these teams and others of similar character, because the school has clamped the lid on the cash box. He was told, I am reliably informed, not to exceed last year's budget, and with a few ordinary games already scheduled he probably is up to that quota now. It is sad, then, to believe that Cardinal officials will make the greatest team in their history play the same old dull, unattractive and unprofitable games with Bilgewater, Flying Fish Normal and others of similar ilk.

Truly, it must be discouraging to the man who has labored six years to bring to his eleven the greatest football prestige any Capital team ever enjoyed, unheeding the vituperative abuse of certain disgruntled alumni all the while, only to see his efforts go to seed because of a change in administration.

Thus, it would seem that Georgetown, despite the absence of popular names on its football schedule, is destined to resume the position it once occupied in our little collegiate world. Athletics are receiving unlimited moral and financial support at the Hilltop—without de-emphasizing the educational portion of the program—and it is difficult to see how the G-Men can fail.

U. S. Trackmen Are Olympic Enigma

Should Sweep Flat Races But Keen Rivalry Is Seen in Hurdles.

By the Associated Press.

NEW YORK, Feb. 19.—If we concede that the United States has at least a chance this year to sweep the Olympic flat races from low to 1,500 meters, with record-smashers available for all the features within this classic foot-racing range, it must be admitted Uncle Sam's lads may be shut out otherwise in the individual track events.

Not that the second eventuality would be as startling as the first. In the events grouped together for discussion here, comprising the hurdles, steeplechase and all distance races up to and including the marathon, the U. S. A. has achieved only two victories in the last three Olympiads.

Morgan Taylor averted a rout by winning the 400-meter hurdles at Paris in 1924. The late George Saling, Iowa timber topper, saved our boys from the embarrassment of a "white-washing" on home grounds by winning the 110-meter high hurdles at Los Angeles in 1932. At Amsterdam in 1928, we failed to win a single obstacle or long-distance event, on top of a general debacle otherwise in foot-racing competition.

Two factors contribute to the lack of any fresh grounds for optimism about what will happen in 1936 at Berlin. One is that our foremost two prospects in the hurdles, Percy Beard and Glenn Hardin, may not be available. The other factor, applicable particularly to the events calling for stamina, is that the Finns, Swedes, Poles, Japanese and Argentines, among others, outclass our boys.

Beard, national hurdling champion and world record-holder, passed up the indoor season and announced his retirement. If he doesn't reconsider, the burden in the 110-meter hurdles will rest mainly upon fast but internationally inexperienced talent. Al Moreau, Louisiana veteran and a sensation on European tracks, last summer is a good bet to make the team.

The best prospects otherwise include Sam Allen, of Oklahoma Baptist; Forrest Towns, of Georgia; Leroy Kirkpatrick, of San Mateo (Calif.) Junior College; Phil Cope and Roy Staley, Southern Californians. Towns and Kirkpatrick both have broken indoor records this winter in beating Allen. The former Bowdoin star, Phil Good, also must be considered.

U. S. Hockeyiests Tie.

Praha, Czechoslovakia, Feb. 19 (AP).—The American Olympic hockey team played a 2-2 draw with a Praha club tonight. Gordon Smith and Frank Stubbs scored the American goals.

Bluejays Tie Score at 36-All

Wheeler Sinks Winning Field Goals in Hectic Court Struggle.

Terps Lose 16-4 Lead in Second Period; Seigel Is Star

By Lewis F. Atchison.

A BIG, bungling Maryland quintet that is old enough to knew better, blew a 12-point lead, had itself tied at 36-all in regulation time, and finally found itself forced into an extra period to gain a 45-40 decision over the battling Blue Jays of Johns Hopkins last night at College Park.

The only consistent note of the evening was Maryland's inconsistency. Put the boys up against a team that figures to spank 'em decisively and they play great ball, but give 'em a pushover and they get pushed all over the court. Hopkins was a set-up—on paper, but the game wasn't played on paper, and by pecking away at the home team's monumental lead finally climbed up on even terms with its host.

Wheeler Saves Night.

Three field goals flung by Waverly Wheeler—the young man who flies through the air without benefit of a trapeze, saved the night for Maryland. Two of his shots bordered on the sensational, though made from close in to the basket, and completely removed the starch from Hopkins' aggressive demeanor. Bernie Buscher, Maryland's most prolific scorer, added his fourteenth and fifteenth points with another goal that clinched matters.

But before this pair swung into action Knocky Thomas had muffed an opportunity to win the game in regulation time when one of two charity throws awarded him went awry. Coach Burt Shipley was just as satisfied with the one, however, when the gun entoned the end of the regular game.

Siegel Shines.

Herb Siegel, an opportunist with a good eye that made the most of every opportunity, led Hopkins' second half counterattack and both teams in scoring with 17 points. Six of his field goals came in the second period and another in the overtime session.

Clicking with the precision and smoothness of a grandfather's clock, Maryland fell, too, with a will in the opening period, and while the 2,500 fans in the stand struggled to stifle their yawns and remain awake, forged ahead to a commanding 16-4 lead. It looked like a breeze, but turned out to be a whirlwind, and the Terps were caught in the tail end. They led at half time, 21-14—loafing strong.

Johns Hop.	G	FG	P	Maryland.	G	FG	P
Siegel,f.....	7	3	17	McCarthy,f...	0	0	0
L.Margolis,f..	2	0	4	Buscher,f....	7	1	15
Hartman,f....	0	0	0	Waters,f.....	0	1	1
Melvin,c.....	5	1	11	Wheeler,c....	4	2	10
Zheutlin,g....	1	0	2	Willis,c.....	4	2	10
Rasin,g.....	2	0	4	Allen,g.....	1	0	2
Margolis,g....	0	2	2	Keller,g.....	1	0	2
				Thomas,g.....	1	3	5
Totals...	17	6	40	Bryant,g.....	0	0	0
				Totals....	18	9	45

Referee—Menton.

The best advice I ever gave you
Change to MINT SPRINGS
AND KEEP THE CHANGE
Glenmore's Mint Springs is the great, outstanding value leader among good whiskies today. The grains and the methods used in distilling it are exactly the *same* as those used in the very finest of all American whiskies.
GLENMORE DISTILLERIES CO., Inc.
Louisville • Owensboro
Glenmore's Mint Springs

Phone ME. 3366
Sam April
LIQUOR STORE
1210 NEW YORK AVE. N. W.
NOW 2 YEARS OLD
SAM APRIL
PRIVATE STOCK
100 Proof
Compare the quality then the price
Phone ME. 3366 FREE DELIVERY
Still 99c PT.
$1.85 QT.

Ramblers, Saints, Mount Vernon Win District A. A. U. Games

Eagles Upset In Extra Period

Girls Will Play Tonight; Typewriter-Aggies Teams to Clash.

By Dave Herman.

TWO upsets were recorded last night in the unlimited division of the District A. A. U.-Post basketball tournament at Heurich's gym.

The Ramblers, featuring a contingent of one time college boys, blasted the Flying Eagles from the championship picture, 39-35, in an exciting overtime game for upset No. 1, and the Latter Day Saints pulled the unexpected by tripping the Cardinals, 31-28.

Mount Vernon ran true ot form and eliminated the Young Democrats, of Falls Church, Va., 40-20, in the third contest on the all-unlimited program.

In the smaller games conducted at Merrick and Boys Club of Washington gyms the results were as follows:

130-Pound Class.

Northeast Boys Club, 38; Boys Club Fleetwings, 22.

Southeast Business Men's Club, 16; Georgetown Boys Club, 14.

115-Pound Class.

Boys' Club Americans, 15; Y. M. C. A. Eagles, 4.

100-Pound Class.

MacFarland Young Men's Club, 64; Police Boys' Club, No. 11, 4.

Tonight will be "All Girls' Night" at the Heurich Gym, located at Twenty-sixth and D streets northwest. Three opening-round games are on tap.

Girls Vie Tonight.

In what looms as the feature battle the unbeaten United Typewriter lassies will engage the Agriculture team at 7:30. Garfield and Mount Rainier are to meet at 8:30, and at 9:30 Ashton A. C., which last year played as Leland A. C., winners of the A. A. U. crown, will cross paths with the Highlanders, a team from College Park, Md.

Washington's finest feminine basketball talent will be seen in action tonight. Quite a crowd is expected. The Typewriter girls have won something like 16 straight games, while the Aggies also have piled up an enviable record. The defending champions, Ashton, have their fast-moving 1935 team intact.

Tomorrow night at Heurich this schedule will be observed in the unlimited division:

Bovello Plumers vs. D. C. Fire Department at 7:30.

National Capital Parks vs. Rockville, at 8:30.

Bliss Electrical School vs. Heurich Senate at 9:30.

Unlimited.

Y'ng Dems.	G	FG	P	Mt. Vernon.	G	FG	P
Earman,f...	1	0	2	Hunt,f.....	1	0	2
M.Martin,f..	2	2	6	Hunabach,f..	2	0	4
Ball,c.....	2	1	5	Fry,f.....	6	0	12
Fox,c.....	1	0	2	Adair,c.....	1	0	2
Gibson,g....	2	0	4	Duryee,c....	1	0	2
Good,g.....	0	1	1	Haske,c.....	0	0	0
W.Martin,g..	0	0	0	Timmons,g...	5	0	10
Butler,g....	0	0	0	Alber,g.....	3	0	6
				Babbitt,g...	1	0	2
Totals....	8	4	20	Totals....	20	0	40

Fly Eagles.	G	FG	P	Ramblers.	G	FG	P
Sullivan,f....	1	1	3	W.Parrish,f...	3	0	6
Terneak,f.....	3	1	7	F.Parrish,f...	4	1	9
Heuer,c.....	5	2	12	Porter,f.....	1	0	2
Hyde,g.....	3	5	11	DuCote,c.....	1	2	4
Hop,g.....	0	0	0	Dalrymple,c..	3	0	6
Troup,g.....	1	0	2	Dunn,g.....	2	0	4
				Zieler,g.....	1	1	3
Totals....	13	9	35	Holmes,g.....	2	1	5
				Totals....	17	8	39

Referee—Gearty.

Cardinals.	G	FG	P	Lat. Day. Sts.	G	FG	P
Johnson,f....	3	0	6	Terry,f.....	5	1	11
VanVerka,f..	1	3	5	Badger,f.....	1	3	5
Williams,f..	1	0	2	Monson,c.....	1	0	2
Cicala,f.....	0	0	0	H.Lybbert,g...	3	0	6
Patterson,c..	2	1	5	Beiser,g.....	1	1	3
Money,c.....	1	0	2	D.Lybbert,g...	2	0	4
Hawkins,g...	0	1	1				
Ware,g.....	3	1	7	Totals....	13	5	31
Totals...	10	8	28				

Referee—Shirley.

Huck Wynne Faces Camera

Post Staff Photo.

The Post sandlot selection shown with one of the huge cameras which he operates for the Photostat Division of the Department of Commerce. Wynne will map out his plans on the ball field instead of with a camera next week, however, for The Post is sending him South with the Nats, Saturday.

Scoring Crown Captured by Hollidge

A GOOD-NATURED guy, who has a hard time seeing the basket because his eyes are so bad, became the leading scorer of the interhigh series yesterday when Chick Hollidge, Eastern's lanky forward, ran up 11 points against Roosevelt. Tied with his team-mate, Lavelle Dean, at 70 points apiece before the game started, Hollidge dumped in 11 points to win by 4 points from his pal.

Dean did not over-exert himself to retain the individual scoring lead he won last year, but neither did Hollidge stress any individual shooting to gain the honors. Both put team-play first, let the chips—or the points and individual scoring championship—fall where they may.

Final Interhigh Series.

Player. Pos. School.	G.	F.G.	F.	T.P.
1. Hollidge, f., Eastern	3	28	25	81
2. Dean, g., Eastern	3	31	15	77
3. Kolius, f., Roosevelt	3	26	24	76
4. Fones, f., Central	3	25	10	60
5. Scheible, f., Eastern	3	26	4	56
6. Rea, g., Tech	3	20	15	55
7. Burns, f., Western	3	23	7	53
8. Vermillion, g., Central	3	20	6	46
9. Lomax, g., Western	3	20	6	46
10. Merchant, f., Tech	3	15	11	41
11. Shaner, c., Eastern	3	17	7	41
12. Buckholtz, f., Eastern	3	17	4	38
13. Bailey, g., Roosevelt	3	17	1	35
14. Thompson, c., Central	3	11	12	34
15. Hahn, g., Tech	3	13	7	33
16. Vermillion, f., Tech	3	10	11	31
17. Daly, f., Western	3	9	10	28
18. Bender, c., Western	3	8	5	21
19. Silverman, g., Roosevelt	3	6	7	19
20. Thompson, Roosevelt	3	6	6	18
21. G. Coakley, f., Roosevelt	3	6	5	17
22. Beamer, c., Roosevelt	3	6	4	16
23. Quantrille, c., Eastern	3	6	4	16
24. Saffran, g., Central	3	6	4	16
25. Comer, g., Roosevelt	3	4	7	15
26. Poole, f., Central	3	5	5	15
27. Lowe, f., Tech	3	6	3	15
28. F. Coakley, g., Roosevelt	3	5	2	12
29. Matera, g., Central	3	4	3	11
30. Silverstein, f., Central	3	4	2	10
31. Colley, g., Eastern	3	4	2	10
32. Dobyns, c., Tech	3	4	2	10
33. Miller, f., Eastern	3	2	3	7
34. Italiano, f., Tech	3	3	1	7
35. DeWitt, c., Western	3	2	3	7

Wynne Leaves Cameras for Florida

HUCK WYNNE had the Buffalo Airport spread all over his map. By that, we do not mean to say that there was anything wrong with Huck Wynne's face. On the contrary, it is a very presentable countenance.

What we wish to say is merely that young Mr. Wynne was making a map and it just happened to be the Buffalo Airport. It is young Wynne's business to make maps and about the only things he makes better is two-base hits and triples. Day after tomorrow, he will forsake the map-making business to take up the manufacture of two-base hits and triples.

The Washington Post is financing his venture in the latter business. It is now an old story how Wynne was selected from 1,600 sandlot players of the Post Sandlot Baseball Association to be given a free try-out with the Nats. The hard-hitting catcher of the Blue Flame Valets has a good job at the Department of Commerce making photostat maps for Uncle Sam, but he would much prefer making base hits at Griffith Stadium for Uncle Clark Griffith.

Tomorrow Last Day.

The Post is seeing that he gets the chance. With Bucky Harris, manager of the Nats, Wynne will journey to Orlando, Fla., where he will be given a thorough try-out at the Nats' training camp. Tomorrow is his last session in the photostat division and then its off for the Sunny South for Frank Randolph Wynne.

Wynne's work seems to depend mostly on cameras—cameras as big as an automobile and taller than he is. The only cameras he will have to worry about at Orlando are the news cameras, however. At the present, he makes facsimiles of blue prints, reproductions of river courses and copies of municipal maps—all lined with grotesque geometrical white streaks cris-crossing at all sorts of angles and meaning nothing at all to Wynne and his colleagues aside from the fact they must be repreduced with microscopic exactitude.

The former Western All-High athlete thinks it's a pretty good job though. He says only baseball could make him give it up. Sam Cramer, chief clerk of the photostat division, is a baseball fan and found a vacancy for Huck last season. Cornelius Stribling, Huck's boss, says "the boy is a hardworker and doesn't make much noise."

St. John Leads Virginia To W. L. Track Victory

Charlottesville, Va., Feb. 19 (AP).—Virginia won a double-header track meet from Washington and Lee tonight, swamping the Generals in the varsity meet by 74 to 16, and adding the freshman event, 47½ to 33½.

Capt. Bob St. John, of Washington, won both the mile and the half mile runs, and Duncan Hawley was first in both 50-yard high and low hurdles.

Aristocrats Win 11th.

J. C. C.	F	G	P	Aristocrats.	G	FG	P
Spector,f....	1	1	3	Ky,f.....	5	0	10
Charleston,f.	2	0	4	Schwaner,f...	7	4	18
Delfin,c.....	1	0	2	Walters,c....	5	1	11
Gerhano,c....	0	0	0	Fitzg'ld,g....	0	1	1
Jeweler,g....	4	1	9	Lewis,g.....	1	0	2
Lasky,g.....	3	0	10	King,g.....	0	0	0
Totals...	13	2	28	Totals....	18	6	42

Referee—King.

Service Distributors
Carter Carburetors
CREEL BROTHERS
1811 14TH ST. N.W. • • • DEcatur 4220

PHILCO Batteries
L.S. JULLIEN, Inc.
1443 P St. N.W. NO. 8076

A Bunch of Promoting Boys Beat Turner to Boy Scout Act

By Bill McCormick.

A BUNCH of the boys were engaged in their usual morning verbal workout in Joe Turner's office the other day when the mail man rang twice.

The arrival of Jim Farley's minion always is the signal for much activity among the boys. They like to hold this letter and that letter up to the light and speculate whether it is an advertisement, bill, receipt, mash note for a wrestler or what not. In fact, once upon a time the boys used to wager a bob or two on their ability to guess the contents of an epistle without opening it, until one day Adolph the Eight Ball won a V note bet from Harry the Hopeless when the contents of a letter in a collection agent's envelope turned out to be a mash note and Harry the Hopeless slugged Adolph the Eight Ball in the belief—not disproven—that he had been the victim of a piece of phenagling.

Anyway, the boys finally got around to a letter addressed in a childish scrawl to Mr. Joe Turner.

"It's a new dodge of bill collectors, havin' a kid address the envelope," hazarded Mickey the Mope, who, from experience, knows every dodge of bill collectors.

"I think it's a touch," was the opinion of Sammy the Scotchman, who long ago put a Yale lock on his money pocket and threw the key away.

"I shall open it," announced Richard the Ribald, solving the problem with one fell swoop in the Turner office. Whereupon Richard the Ribald read the letter from the poor kid, which brought tears to the eyes of even Garfinkle the Goniff, who usually cries only when somebody outgyps him.

"Dear sir," read the letter:

"I see where you have helped other people and I wonder if you will be so kind as to help my mother and I. I am 13 years old. My father left about three weeks ago and only left us $3 to live upon. He tried to find work here and could not, so went to Philadelphia. He wrote us once, but did not send us any money or address. He said he was going to New York, and we haven't heard any more.

"We haven't paid our room rent for three weeks and have to get out Saturday, with no place to go. We have been eating with people next door, but they have been out of work for two weeks and we do not feel like going over there any more depending on them.

"Could you please help us? And when I get old enough to get a job I will try to pay you. We have two rooms for $25 a month, but we will give up one of them and take the back room for $3 a week if you could help us some. My mother is not able to work; she is sick most all the time. Will you please answer, even if you cannot help us? We will certainly appreciate it.

"Wishing you much success in this new year. Please answer at once, so we will know whether you can do anything for us."

Attached to the letter were two 1-cent stamps, which were explained by a postscript—"I am sending you two 1-cent stamps that a friend gave me."

Bo Bregman, a local sportsman, had his hat and the letter almost before Richard the Ribald had finished reading it to the group.

"Come on, let's go see just how bad off these people are," Bo insisted, yanking Richard the Ribald from the behind the ticket counter—and off they went to the address given in the letter.

What they found was every bit as pathetic as the kid's letter. The kid himself was undernourished and the mother obviously very ill. Without hesitation, Bregman peeled off a bill, handing it to the kid. It was enough to pay the rent for two weeks and give the kid and his mother enough to live on for a while.

"I'm from Mr. Turner's office," announced Bo, as he ducked out the door to keep the kid and his mother from seeing he was too close to bursting into tears like a big sissy.

Joe wasn't there when the letter was opened and he won't know anything about the case until he sees this, but Bregman gave him all the credit—and he's going back with more money this week.

Life among the "smart guys" is pretty wonderful after all.

50 Pinwomen Bowl Here Saturday

Lorraine Gulli Stakes Draw Ranking Stars of Nation.

CLOSE to 50 of the Nation's ranking feminine duckpinners will congregate at the Convention Hall alleys on Saturday to honor Lorraine Gulli, former holder of the national bowling crown for seven successive seasons and present No. 1 bowler of the Capital, in the third annual Lorraine Gulli Sweepstakes. The field of contestants will hail from New England, Norfolk, Richmond, Atlanta, Baltimore besides many of the local contingent.

Leading the Connecticut representatives will be Jane Mackie, sixth ranking girl bowler of the country, who recently annexed the Connecticut State Stakes. She is averaging 114 in the Greater Hartford League and according to Tommy DeLucco, manager of the Shaeffer alleys in Hartford, is ready to give Ida Simmons a run for her No. 1 ranking crown.

Helen Randlett, ranking third in the Nation, who finished in the money last season with a total pinfall for the ten-game stretch of 1,138, will bear the colors of the John Marshall alleys, of Richmond.

Baltimore is expected to support the classic with over a dozen rollers, which will include Sue Miller, Mary Galloway, Evelyn Conrey and Ethel Brewer.

Using the event as a stepping stone to her selection as the No. 1 ranking duckpinnist, Ida Simmons, the defending champion, will head the Norfolk contingent which numbers about eight.

Billie Butler, Capital star, who was crowned first champion of the event in 1934, holds three record scores for the stakes; high game, 169; high five-game set, 626, and high 10-game set, 1,239.

Central Swimmers Split 3-Way Meet

Baltimore, Md., Feb. 19.—Central High School's swimming team, of Washington, divided honors in an unusual triangular meet today in the City College pool. The visitors lost to the City natators, 43 to 32, but amassed enough points to conquer Polytechnic Institute, 53 to 22. Although the meet was a synchronized affair, both City and Poly kept their scoring separate with the Capital mermen.

40-yard dash—Won by Jordon (Central); second, Rider (Poly); third, Kelly (Central High). Time, 0:19 4-5.

100-yard breast stroke—Won by Goldberg (Central High); second, Cellinane (Central High); third, Blake (Poly). Time, 1:17.

220-yard free style—Won by Brown (Central High); second, Schultz (Poly); third, Porterfield (Central High). Time, 2:42.

100-yard back stroke—Won by Powell (Central High); second, McCready (Poly); third, Ellis (Poly). Time, 1:20.

100-yard free style—Won by Jordon (Central High); second, Rider (Poly); third, Kelly (Central High). Time, 0:56 1-5.

Fancy diving—Won by Shipley (Central High); second, Briggs (Central High); third, Leaf (Poly).

120-yard medley relay—Won by Central High (Powell, Goldberg and Felt). Time, 1:13 2-5.

160-yard relay—Won by Central High (Porterfield, Beatty, McQuen and Griffith). Time, 1:27 4-5.

Central High-City.

40-yard dash—Won by Jordon (Central High); second, Pardew (City); third, Windus (City). Time, 0:19 4-5.

100-yard breast stroke—Won by Goldberg (Central High); second, Blumberg (City); third, Hunt (City). Time, 1:17.

220-yard free style—Won by Prinz (City); second, Brown (Central High); third, Sowbel (City). Time, 2:36 3-5.

100-yard back stroke—Won by Reckord (City); second, McClure (City); third, Powell (Central High). Time, 1:12 3-5.

100-yard free style—Won by Jordon (Central High); second, La Porte (City); third, Abrahams (City). Time, 0:56 1-5.

Fancy diving—Won by Shipley (Central High); second, Sones (City); third, Briggs (Central High).

Buck Newsome Admits He's Another Holdout

Florence, S. C., Feb. 19 (AP).—Buck Newsome, of Hartsville, admitted here tonight that he "could be termed a holdout" with the Washington Senators but said he hoped to be able to report before March 1, if salary differences could be ironed out.

The difference between the hurler and the Washington club was indicated to be $2,000.

Friends' Cagers Defeat Charlotte Hall, 32 to 27

Surviving a slump near the end of the first half, the Friends School courtmen rallied to beat Charlotte Hall Military Academy, 32 to 27, yesterday in the Friends gymnasium. Gwynn captured high-point laurels with 13.

Friends.	G	FG	P	C.H.M.A.	G	FG	P
Gwynn,f.....	5	3	13	Prior,f.....	4	4	12
Wannan,f...	5	1	11	Rosenblum,f..	1	1	3
Shultz,c.....	1	0	2	Goodwin,c....	1	0	2
Smith,g.....	2	0	4	White,g.....	0	0	0
Speare,g.....	1	0	2	Frostburg,g...	3	2	8
				Burrows,g....	0	2	2
Totals...	14	4	32	Watson,g.....	0	0	0
				Totals.....	9	9	27

Southeast C. C.

Shamrocks.	G	FG	P	Sigma Mu.	G	FG	P
B.Rob'son,f..	1	0	2	Stanbly,f....	11	0	22
Riley,f.....	2	0	4	W.Fellner,f...	2	0	4
Plum,c.....	1	0	2	S.Fellner,f...	0	0	0
Daly,g.....	7	1	15	P.Haskell,c...	4	0	8
E.Rob'son,g..	3	0	6	B.Haskell,g...	1	0	2
				Batson,g.....	5	1	11
Totals...	14	1	29	Totals....	31	1	63

Trojans.	G	FG	P	Cong. Hts.	G	FG	P
Levin,f.....	1	1	3	Xander,f.....	2	1	5
DeFranx,f...	1	1	3	Cattell,f.....	1	0	2
Magner,f....	1	0	2	Sugrue,c.....	2	0	4
Stipe,c.....	6	3	15	Oden,g.....	0	2	2
Reid,g.....	1	0	2	Taylor,g.....	4	0	8
Warner,g....	0	0	0				
Totals...	10	5	25	Totals.....	9	3	21

Rollfast Bicycles
SIDEWALK BIKES—VELOCIPEDES and ROLLER SKATES
Other good wheels. Wheel goods repaired. Your old wheel taken as part payment on a new wheel.
Hazleton Bicycle & Sporting Goods Co.
424 Ninth St. N.W.

DuBOUCHETT SLOE GIN
THE BEST YOU EVER TASTED
for Fizzes, Rickeys and Sours

Metropolitan Court Play Set Today

Eastern-G. W. High Game Features Opening of Tourney.

UNBEATEN this season by high or prep school teams, Eastern High faces a big threat at Tech this afternoon to its unbroken string of 25 straight scholastic victories when George Washington High, of Alexandria, challenges the Lincoln Parkers' right to win the Metropolitan tournament for the third year in a row.

The tournament will open at 3:45 p. m. with Eastern a slight favorite to turn back the rampaging George Washington team. The sterling quality of both teams has been recognized by none other than the South Atlantic Scholastic championship officials who have invited them to play in the annual schoolboy classic.

After the three-time inter-high champs have dedicated the opener, Mount Rainier High, representing Prince Georges County of Maryland, will battle Bethesda-Chevy Chase, representing Montgomery County. Both teams have been entrants in the tournament for the past three years.

Mount Rainier was admitted yesterday over Hyattsville High, although the schools still have to decide the county championship. In view of Mount Rainier's devastating 27-13 victory over Hyattsville, Tuesday, the officials conceded that Coach Perry Wilkinson's five had proven itself the stronger team.

Eastern has been the Metropolitan champion for three straight years. The games will act as tune-up frays for Eastern's forthcoming tournament assignment in the Eastern States classic at Glens Falls.

Brewers Face Players Who Resigned

GOADED by challenges from the Maryland A. C., a team composed of players who quit the Heurich ranks several weeks ago, the Heurich pro basketeers last night voted unanimously to meet their hecklers on the basketball floor as soon as they have played off their two-game series with the Pittsburgh Willigs, scheduled for Saturday and Sunday of this week.

In accepting the "challenge," Manager Bob McDonald and Team Capt. Ralph Bennie said, in effect, that they would play the game probably the Sunday after next. Chris Heurich, jr., sponsor of the club, had already given his consent to let the boys let off all the steam they could.

The Maryland A. C. has such players as Al Heagy and Jack Faber, besides Moon Evans, Joe Croson and Bucky Buscher, all of whom resigned after citing poor monetary returns.

Georgetown Gridders Will Meet Cincinnati

The addition of the University of Cincinnati to Georgetown's 1936 football schedule was announced last night by H. Gabriel Murphy, graduate manager of athletics.

The Ohio 11 will be met October 10, at Cincinatti, a date originally assigned to Shenandoah College.

Zaharias Takes His Cue

Post Staff Photo.

George Zaharias, who wrestles Joe Cox at Turner's Arena tonight, takes his cue in hand to play George King, Promoter Joe Turner's partner. And Zaharias takes a whipping from King, who won the District pocket billiard championship in 1917.

Bro. Cox May Face Letdown In Zaharias Rassle Tonight

By George Considine.

THERE'LL probably be a hot time tonight at the Turner Arena when George Zaharias, Colorado wild man, tangles with Kansas City Joe Cox in the feature of the weekly wrestling show. Since Zaharias is favored it appears that Promoter Joe Turner has been building Cox up to an awful letdown.

Perhaps the outstanding feature of the bout is the fact that this will be the first time these two men have met on the cushioned square. Such a situation is almost unheard of in the grapple game where the same match has been known to be exhibited on several successive nights in as many towns.

But getting back to Cox's building up and letting down. Zaharias is a kind of a specialist in killing well-laid plans. The big, tough Greek has disrupted the buildups of such leering luminaries as Gino Garibaldi, Ernie Dusek, Joe Savoldi, Hans Kampfer and Ray Steele.

There is no doubt but that Cox has been the most conspicuous character of the current season. The husky Middle Westerner worked on the first card and has missed only one or two shows since then. Not only that, he has been a participant in five main events. All of which is considered hot stuff in some quarters.

In an exceptionally promising semifinal number Dean Detton, former University of Utah football star, swaps snarls with Dr. Harry Fields, who, unlike some other rassling "doctors," is actually an M. D. Detton is currently a semi-finalist in Promoter Ray Fabiani's $15,000 wrestling tournament in Philadelphia.

D.C. Ring Body to Air Views Each Thursday

The District Boxing Commission will be given an opportunity to air its woes every week commencing tonight, as Bill Coyle donates his daily feature to the moguls of maul every Thursday night.

The commissioners will come to the defense of the referee and judges in last Monday's Cool-Scott disputed decision over station WMAL at 6:30 tonight.

Friends' Girl Sextette Defeats Gunston Hall

Aided by the scoring prowess of Jane Dulaney, who tallied 17 points, the Friends School sextet eked out at 29-to-27 victory over Gunston Hall yesterday on the Friends' court. In a preliminary game the Gunston juniors swamped the Friends juniors, 18 to 8.

G. W. Freshmen Take Another Court Contest

The crack George Washington Freshmen basketball team added another game to its long list of victories last night in the G. W. gym, turning back the Y. M. C. A. unlimited, 24 to 18. Individual honors went to Sampson, of the Frosh, with 7 points.

G. W. Frosh.	G	FG	P	Y. M. C. A.	G	FG	P
Paris,f.....	2	2	6	W.Farris,f....	3	0	6
Sampson,f....	3	1	7	C.Farris,f....	1	2	4
Brennan,f....	0	0	0	Bethel,c.....	0	0	0
Borum,c.....	1	1	3	Moon,g.....	0	0	0
Collins,g....	1	0	2	Johnson,g....	0	0	0
Beronio,g....	0	0	0	Ranich,g.....	1	1	3
Silkowits,g...	2	2	6	Madden,g.....	0	1	1
				Brickman,g...	0	0	2
Totals....	9	6	24	Rodes,g.....	1	0	2
				Totals.....	6	6	18

Referee—Shirley.

Eastern High Wins 23rd Straight

Champs Beat Roosevelt, 45-39; Hollidge Star as Series Ends.

Final Interhigh Standings.

	Won	Lost	Pct.
Eastern	5	0	1.000
Roosevelt	4	1	.500
Central	2	3	.375
Western	2	3	.375
Tech	0	4	.333

By John R. Vosburgh.

SINCE "all things must have an ending," including the interhigh basketball series, Eastern High's great team finished off the 1936 championship race and its own high school career yesterday with a 45-39 victory over Roosevelt.

It was the final inter-high appearance for one of the greatest teams that ever looped the leather for a Washington high school, a team which, like Gene Tunney, retires undefeated. Not only unbeaten, this year, but for two years in a row does this Eastern crew take its diplomas, the proud possessors of an unprecedented inter-high winning streak of 23 straight victories over the past three seasons.

All six men who saw action for Eastern were playing their final inter-high game—Chick Hollidge, Bill Buckholtz, Buddy Shaner, Lavelle Dean, Reds Scheible and Lawrence Lichliter. The boys went about making their adieu in a rather odd manner. They took a 27-10 lead in the first half and then were outfought and outscored 29 to 18 in the second half by a stubborn Roosevelt five.

Dean Loses Crown.

The game saw the three leading scorers of the series in a scramble for the high-scoring honors held by Dean last year. The lanky Eastern All-High star did not appear particularly interested in preventing his team-mate, Chick Hollidge, from succeeding him on the throne.

Spiro Kolius, Roosevelt's burly forward, was more determined, however, and proceeded to outscore everybody on the floor, with 15 points, to finish in third place 1 point behind Dean. Hollidge looped 11 points, several of them on passes from Dean, who tallied 7, shooting very seldom and bagging but one basket. The three finished with 81, 77 and 76 points, respectively.

So far as Roosevelt is concerned, the game was a tribute to the coaching of Herman Littman, whose team finishes in second place in the series, a rather surprising achievement for a Roosevelt outfit. It finished its season with a sparkling exhibition against the champions, a performance which, in view of other considerations, makes it a favorite to win the inter-high title next season. Only one regular, Harry Silverman, will be graduated in June. Kolius may return for another season.

Roosevelt's comeback in the second half was one of the highlights of the series. From the short end of a 27-10 count they began overhauling the champs rapidly and the score was 37-24 going into the last quarter.

The Rough Riders were closing the gap slowly but surely in the last half only to have the final whistle cut short their bid for a mammoth upset.

Eastern.	G	FG	P	Roosevelt.	G	FG	P
Hollidge,f....	4	3	11	Kolius,f.....	5	5	15
Buckholtz,f..	3	0	6	Robertson,f...	0	0	0
Shaver,c.....	1	1	3	G.Coakley,f...	1	0	2
Dean,g.....	3	1	7	Fogel,f.....	0	0	0
Scheible,g...	1	5	7	Comer,c.....	2	1	5
Lichliter,g...	0	0	0	Silverman,g...	2	0	4
				Rusher,g.....	0	0	0
Totals...	13	9	45	F.Coakley,g...	4	0	8
				Totals....	16	7	39

Vol. 264 No. 1 32 Pages SPECIAL EDITION

THE WHOLE COUNTRY CHEERS
ORANGE GIN

Wherever you go, North, South, East or West, big city, small town—you'll hear them happily discussing this great taste sensation—ORANGE GIN. Orange to look at. Orange aroma to greet you when you open it. And when you taste it—ah, such a glorious rush of true orange taste. And because it's "Old Mr. Boston," you simply know that every single drop is good. It's 80 proof yet smooth as velvet. Great, right out of the bottle. That's what the jigger cup is for. And what taste miracles it works in martinis, sidecars, highballs, fizzes and Tom Collins'. A recipe folder with every bottle. You'll like it EVERY way.

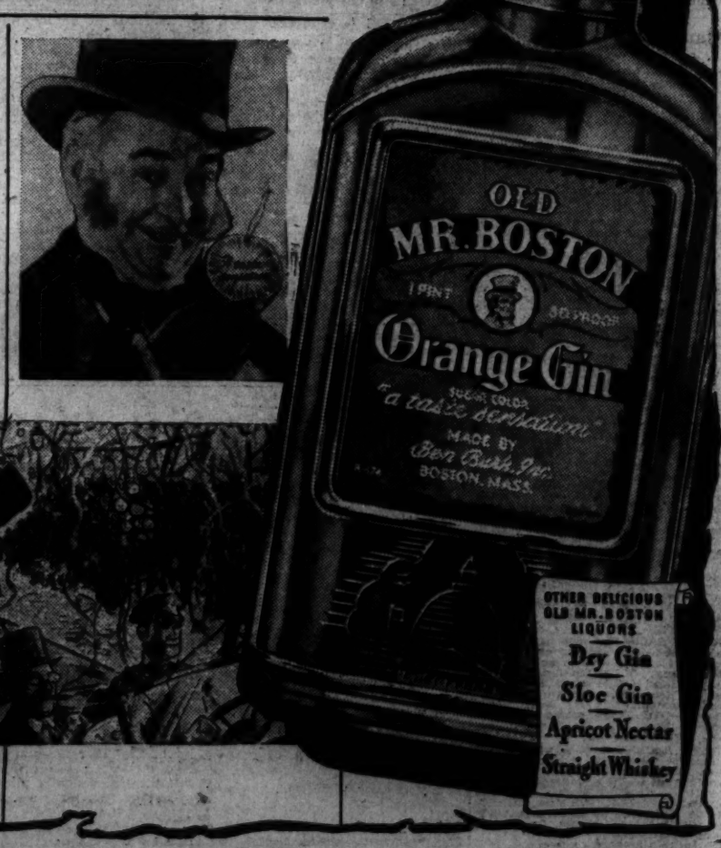

MILLIONS CHEER as genial Old Mr. Boston arrives with his taste miracle—ORANGE GIN. (Sketched by staff artist)

Bright Haven Takes Hialeah Feature

$1,100 Is Won By Sage Entry

Flashy Sprinter Wings in Front All Way; Al Smith Cheered.

By the Associated Press.

HIALEAH PARK, Fla., Feb. 19.—The Sage Stable's fleet 5-year-old, Bright Haven, today made amends for being left at the post in his last start by scoring a clean-cut victory in the Grade "A" handicap that topped the regular Wednesday eight-race program. Bobby Merritt had the flashy sprinter winging in front almost from the break, the combination greeting the judges three lengths in the van.

Mrs. B. N. Kane's Fidelis was just as easily second over Tranquility Farm's Rock X. The Arden Farm's Quel Jeu, the favorite, delayed the start, broke fast and then dropped out of contention, finally winding up fourth in the field of eight. Bright Haven was a $10.20-for-2 choice. Despite the slow condition of the track, which was drying out in spots under a hot sun, the winner made the excellent time of 1:12 3-5.

After breaking second, Bright Haven shot out of the pack like a bullet out of a gun. He skipped along with nothing close to him and collected the $1,100 winner's share of the purse in hollow fashion. Fidelis was last away and made a valiant effort. Rock X. tired trying to catch Bright Haven.

Wirephoto: Nalita J. Outlasts the Field at Hialeah

Pressing hard with each drive, Nalita J. (No. 11) outlasted John P. W. and General A. (No. 5) to win first race at Hialeah yesterday afternoon.

Hialeah Park Entries.

FIRST RACE—Six and a half furlongs; purse, $800; claiming; 3-year-olds and upward; maidens.

No.	P. P.	Horse and Jockey.	Wgt.	Odds
9	1	Myph (Kasmire)	97	10-1
2	2	Jaber (J.Renick)	102	20-1
10	3	Bare Less (Meade)	102	20-1
11	4	Wrenace (Litzenberger)	106	20-1
12	5	*Wiggle In (Anderson)	97	4-1
1	6	Mokan (Wall)	97	8-1
3	7	Dark Whisk (Abel)	116	30-1
7	8	*Flag of War (I.Hanford)	113	7-2
6	9	Miss Aline (Seabo)	101	20-1
8	10	Merle (Wall)	102	20-1
5	11	Say Do (Merritt)	102	20-1
7	12	†Art Bell (S.Renick)	102	10-1

J. H. Louchheim and Mrs. H. Good entry.

SECOND RACE—One mile (chute); (division of second); purse, $800; claiming; 3-year-olds.

12	1	Johnnycake (Pollard)	111	8-1
6	2	Seedling (Landolt)	108	20-1
7	3	Bullfinch (Dabson)	99	20-1
9	4	Barbara A. (S.Renick)	105	4-1
10	5	Exner J. (Seabo)	102	30-1
10	6	Corvus (S.Renick)	101	30-1
11	7	*So High (Kastner)	94	30-1
2	8	Sonsmaker (Litzberger)	108	8-1
4	9	Tarato (Fator)	111	2-1
4	10	*Indians Fiver (Fallon)	104	15-1
5	11	Trujillo (Wall)	115	12-1
1	12	Corum (Meade)	111	6-1

THIRD RACE—One mile (chute); (division of second); purse, $800; claiming; 3-year-olds.

10	1	Bombastic (S.Renick)	102	15-1
2	2	Insulated (May)	111	6-1
11	3	Thumbs Down (Seabo)	108	12-1
7	4	Tranver (Copeland)	100	20-1
9	5	*Hymn (Kastner)	101	12-1
1	6	*Exeter (Fallon)	110	6-1
8	7	John Tip (I.Hanford)	110	6-1
6	8	Dunbeath, Pvt. (Gambee)	96	20-1
3	9	Min Ormont (J.Renick)	103	8-1
4	10	Entree (Wall)	99	20-1
5	11	Bardee (Merritt)	108	5-2
12	12	Quiet Please (Litzberger)	103	8-1

FOURTH RACE—Nursery course; purse, $1,000; 2-year-olds; allowances.

12	1	Candelight (Hunter)	117	8-1
9	2	Grand Jester (Kopel)	117	12-1
10	3	Game Boy (Workman)	117	12-1
	4	Clouds (Wall)	114	6-1
1	5	Red April (Wagner)	112	20-1
4	6	Sophie Tucker (Landolt)	114	5-2
2	7	Don Guillermo (Workman)	112	12-1
8	8	†Molasses Bob (J.Renick)	112	7-2
6	9	†Goya (S.Renick)	117	7-2
6	10	Pegotty Ann (Westrope)	114	10-1
7	11	Chanting (Stout)	114	10-1
3	12	Quiney (Gilbert)	112	20-1

†Branncastle and Crescent Stable entry.

FIFTH RACE—Seven furlongs (chute); the St. Petersburg; purse, $1,100; 3-year-olds; allowances.

12	1	*Faust (Fallon)	106	6-1
2	2	Nightcap (Merritt)	110	6-1
9	3	Parsalds (Rosen)	110	6-1
10	4	Flag Cadet (Turner)	110	30-1
11	5	Brilliant Light (J.Renick)	110	6-1
3	6	*Trebor (I.Hanford)	105	30-1
7	7	Swamp Angel (Landolt)	110	20-1
8	8	Miss Sam (Longden)	105	8-1
4	9	Old Comrade (Maschek)	110	30-1
1	10	Spin (S.Renick)	105	4-1
5	11	Crimoline (Seabo)	105	*2-1
12	12	Reaping (Meade)	116	6-1

SIXTH RACE—Six furlongs; purse, $1,000; 3-year-olds and upward; claiming.

3	1	Bine Day (Longden)	117	8-1
4	2	Grannys Trade (Wholey)	110	4-1
2	3	*Loischen (Kastner)	92	5-1
8	4	Beveau (J.Renick)	106	20-1
6	5	*Lord Tom (I.Hanford)	112	4-1
7	6	Canterbor (Wall)	112	6-1
5	7	Semaphore (Meade)	114	3-1
1	8	*Jake Bleden (Fallon)	108	12-1

SEVENTH RACE—One and one-sixteenth miles (turf course); purse, $1,000; 4-year-olds and upward; claiming.

9	1	Jezreel (Pollard)	106	10-1
7	2	*Vanda Dendo (Jackson)	102	15-1
3	3	Balmazan (Seabo)	102	15-1
10	4	Sir Do (Fallon)	101	20-1
11	5	*Mixed Party (Dunbar)	106	*4-1
12	6	James Boy (Wood)	112	20-1
2	7	Judge Judy (Landolt)	111	15-1
8	8	Lavinch (Longden)	111	8-1
4	9	Druses (Ensor)	111	4-1
5	10	Fly. Feathers (Fisher)	109	30-1
6	11	*Red Rod (Kastner)	107	7-1
1	12	*Sir Hal (I.Hanford)	106	20-1

*Apprentice allowance claimed.
Weather, clear; track, fast.

Alamo Downs Entries.

By the Associated Press.

FIRST RACE—Six furlongs; purse, $500; claiming; for 4-year-olds and upward.

1	*Animatic	114	Friend John
2	*Calawa	114	Friend John
3	Blaeden	111	Well Built
4	*Closing Event	106	Sequois
5	March Sir	111	

SECOND RACE—One mile; purse, $500; claiming; for 3-year-olds and upward.

1	Skeeter Hawk	102	*Rhoda B'have
2	*Creation	107	*No Santa
3	*Blish'd Hopes	102	Dunrock
4	*Miss Genie	107	*Cowgirl
5	Distress Signal	112	Dark Tyrant
6	*Bob's Bit	107	*Toytown
7	*Miss Butch'on	102	Vanessa
8	*Miss Angelo	102	

THIRD RACE—Six and one-half furlongs; purse, $500; claiming; for 4-year-olds and upward.

1	*Barbara J	103	Wicklow
2	*Brooklets	108	Mixed Wind
3	*Thistle Ray	108	*Dry Chief
4	*Sheratan	103	*Nyack
5	*Chief's Vikina	110	*Lady Laura
6	*Skidmore	110	*Knock Knock

FOURTH RACE—Six and one-half furlongs; purse, $500; claiming; for 4-year-olds and upward.

1	Barney Keen	115	*John Marcum
2	*Rosleresh	106	Gold Spur
3	*Honor All	105	*Kadet Guard
4	Dr. Jillson	110	Statecraft
5	Sister Vinie	103	*Lemon
6	Surprise Girl	105	

FIFTH RACE—Six and one-half furlongs; purse, $500; claiming; for 4-year-olds and upward.

1	*Ole'n Sunshine	109	Whoa Back
2	*Billie O'Neal	108	*Eric T
3	*Thistle Jr.	110	*Earth Shaker
4	*Barney Allis	108	*Westy's Lady
5	*Starkist	103	Suzanne
6	*Vichi	103	

SIXTH RACE—One and one-sixteenth miles; the Schenlarle; purse, $500; claiming; for 4-year-olds and upward.

1	Polly Dear	107	*High Hatter
2	*Lucky Dan	107	Captain Red
3	*Wilding V	107	*Gallant Maid
4	*Racketeer	107	*Cheraw
5	*World Over	104	

SEVENTH RACE—One mile; purse, $500; claiming; for 3-year-olds and upward.

1	*Great Chance	102	Instead
2	*Lovely Amelia	102	*Cappoquin
3	*Try It	107	Kuyilo
4	*Ole Pal	112	Privately
5	*Myrtle Brooks	102	*Silver Grand
6	Miss Contrary	107	*Mike Reagan
7	*Camp Prince	107	

*Apprentice allowance claimed.
Weather, cloudy; track, fast.

Chart of Hialeah Park Races

Wednesday, February 19, 1936.

(Copyright, 1936, by the Daily Racing Form. The Royal Press, Inc.)

WEATHER, CLEAR. TRACK, SLOW.

FIRST RACE—Seven furlongs; claiming. Purse, $800. For 3-year-olds and upward. Start good (chute). Won driving; place same. Went to post at 2:16. Off at 2:21½. Winner, Marchant and Gurberger's ch. f. (3), by Brilliant—Lucky Bus. Trained by A. G. Marchant. Value to winner, $600; second, $125; third, $50; fourth, $25. Time, 1:29.

Horses	Jockeys	Wt.	Post	St.	¼	½	¾	Str.	Fin.	Straight
NALITA J.	(Wall)	99	11	2	1½	1½	1½	1½	1¾	$3.80
JOHN P. W.	(Seabo)	103	8	8	7½½	5½	2½	2½	2½	10.20
GENERAL A.	(Wagner)	117	5	3	3½	7½	6½½	4½½	3½	4.60
AIR LINE	(Madeley)	118	9	1	4½	6½	7½½	5½½	4½	6.10
QUEEN HELEN	(Longden)	107	3	7	5½	3½	3½	3½	5½	31.05
RIGHT WAD	(Woods)	117	7	11	11	11	11	11	6½	11.80
MASKED REVUE	(Landolt)	115	4	10	9½	9½	8½½	6½	7½	3.80
BELOW COST	(I. Hanford)	107	10	1	2½	2½	3½	10½	8½½	43.45
GLITTER GLOW	(Maschek)	101	6	9	8½	4½	5½	9½	9½	18.55
PERVID	(Merritt)	112	1	4	10½	10½	9½	8½	10½	3.85
FOREIGN LADY	(Bryan)	109½	2	7	10½	10½	10½	11	11	50.45

Two-dollar mutuels paid—NALITA J., $9.00, $7.80, $4.90; JOHN P. W., $68.30, $20.60; GENERAL A., $5.00.

NALITA J., away quickly and having the most speed, moved into a long lead after the first three furlongs, swung out into the better footing when reaching the homestretch, and had to be kept under strong urging in the final drive to withstand JOHN P. W. Latter improved his position between horses and came determinedly under a drive in the closing stages. GENERAL A, forced to race on the outside all the way, finished courageously in the final issue.

SECOND RACE—Three furlongs. Purse, $800; claiming. For 2-year-old maidens. Went to post at 2:52. Off at 2:55½. Start good (gate and chute). Won driving; place same. Winner, Calumet Farm's (2) by The Porter—Lucille Wright. Trained by Frank J. Kearns. Value to winner, $800; second, $125; third, $50; fourth, $25. Time, 0:35 1-5.

Horses	Jockeys	Wt.	Post	Start	Stretch	Finish	Straight
TALKED ABOUT	(Wagner)	116	2	7	2°	1½	$10.00
ALEXANDRINE	(Hunter)	113	1	1	1°	2°	1.20
LEGION	(J. Renick)	116	8	8	3°	2½	28.40
†JOAN ASBESTOS	(S. Renick)	113	7	3	4½	3½	5.45
THREEMS	(Meade)	118	13	6	6½	5°	*6.40
PHAROLAB	(Hanks)	113	10	11	9°	6½	54.35
MONTANA	(Landolt)	116	4	12	11°	7°	54.35
ESQUI	(Gilbert)	116	12	7	10½½	8°°	*
WOWO	(Workman)	117	5	4	5°	9°	3.10
SPICY	(Rosen)	113	3	13	8°	10½	119.80
HEART AWAY	(Landolt)	111	11	9	11½	11½	130.35
BRUSH HANDLE	(Merritt)	116	9	10	12°	12½	37.55
SHE'S MINE	(Pator)	117	6	3	13	13	12.15

*Field.
†Formerly ran as Jackmal.

Two-dollar mutuels paid—TALKED ABOUT, $22.10, $9.20, $6.60; ALEXANDRINE, $4.20, $3.60; LEGION, $10.10.

TALKED ABOUT, racing as if partial to the footing, followed in near attendance of ALEXANDRINE, rallied strongly during the closing furlong and was up in the last sixteenth to win going away. ALEXANDRINE displayed nice speed to set the early pace, entered the stretch with the best and was beat by the winner. LEGION maintained a forward position from the beginning and held on willingly in the closing test.

THIRD RACE—One mile. Purse, $800; claiming. For 3-year-olds and upward. Went to post at 3:25. Off at 3:26½. Start good. Won driving; place, same. Winner, Ed Kane's ch. g. (4), by Omar Khayyam—Better Believe. Trained by A. G. Robertson. Value to winner, $600; second, $125; third, $50; fourth, $25. Time, 1:40 2-5.

Horses	Jockeys	Wt.	Post	St.	¼	½	¾	Str.	Fin.	Straight
CREDULOUS	(Litzenberger)	112	3	6	6½	6½	5°	3°	1½	$7.55
CAN TAKIT	(Kastner)	93	1	7	7	7	7°	5°	2°	2.10
DAN SKILLING	(Meade)	115	4	3	3°	3½	2½	3°	3°	9.15
INFINITATE	(Longden)	115	5	5	5°	5°	6°	6°	4°	6.75
MISS RAINBOW	(Westrope)	107½	2	4	2°	2°	3°	4°	5°	1.80
SANDY BOY	(Fallon)	99	2	4	4°	4°	4°	2°	6°	40.30
BUZZIN AROUND	(Kopel)	106	6	2	1½	1°	1½	7	7	20.25

Two-dollar mutuels paid—CREDULOUS, $17.30, $8.20, $5.60; CAN TAKIT, $3.90, $3.70; DAN SKILLING, $5.00.

CREDULOUS, permitted to settle in his stride, moved up willingly to engage the leaders entering the homestretch, came through three horses and drew away the rest of the way to the homestretch. CAN TAKIT, who was forced to the outside all the way to the homestretch, came through willingly, outstayed CAN TAKIT. Latter, taken back shortly after the start, was kept on the outside when bettering his position, came extremely wide into the homestretch and Litzenberger outrode Kastner when he came to drive. DAN SKILLING, prominent all during the running, saved strength in the final stages and carried on strongly for the closing test.

FOURTH RACE—Six furlongs. Purse, $1,500. Grade A Handicap. For 3-year-olds and upward. Went to post at 3:56. Off at 4:05. Start good. Won easily; place, driving. Winner, Sage Stable's b. g. (5), by Bright Knight—Rock Haven. Trained by D. C. Harrison. Value to winner, $1,100; second, $250; third, $100; fourth, $50. Time, 1:12 3-5.

Horses	Jockeys	Wt.	Post	St.	¼	½	¾	Str.	Fin.	Straight
BRIGHT HAVEN	(Merritt)	111	4	3	1½	1½	1½	1½	1°	$4.20
FIDELIS	(Litzenberger)	108	5	8	8	8	8	3½	2°	17.80
ROCK X	(Wagner)	111	2	3	2½	2½	2½	2½	3°	7.90
QUEL JEU	(Meade)	117	3	5	6½	5½	3°	4½	4°	1.55
POLISH BEAU	(Longden)	115	7	4	4°	4°	4°	5°	5°	16.00
TOP DOG	(J. Renick)	114	8	7	7½	6½	6°	6°	6°	6.90
LADFIELD	(Workman)	118	7	4	5½	7½	7½	7½	7°	5.30
VOTE BOY	(Pollard)	110	1	2	4½	4½	5°	8	8	8.00

Two-dollar mutuels paid—BRIGHT HAVEN, $10.20, $6.10, $5.50; FIDELIS, $13.40, $6.80; ROCK X, $5.90.

BRIGHT HAVEN opened up a clear lead directly after the start, was kept out in the firmer footing and was never menaced. FIDELIS, slow to get into his best stride, came between horses when bettering his position and finished with good courage. Rock X offered good contention from the beginning, but was not good enough when the final drive came.

FIFTH RACE—Six furlongs. Purse, $1,200. Grade B Handicap. For 3-year-olds and upward. Went to post at 4:33. Off at 4:36. Start good. Won easily; place, driving. Winner, Towsend B. Martin's b. g. (3), by Sir Gallahad III—Marie Odile. Trained by Walter Burrows. Value to winner, $850; second, $200; third, $100; fourth, $50. Time, 1:12 2-5.

Horses	Jockeys	Wt.	Post	St.	¼	½	¾	Str.	Fin.	Straight
STUBBS	(Litzenberger)	105	5	1	1°	1°	1°	1°	1°	$4.40
JUDGE LEER	(Wholey)	108	2	7	5°°	3°	2°	2°	2°	14.55
INDIANTOWN	(Turner)	113	1	4	3½	2½	3°	3½	3°	18.00
BROWN TWIG	(J. Renick)	112	4	2	6½	5½	4°	4½	4°	3.40
ACOCHE	(Longden)	107	7	8	7°	6°	5°	5°	5°	11.60
MICROPHONE	(Merritt)	116	3	6	4½	4°	6°	6°	6°	1.00
SEVEN PINES	(I. Hanford)	100	6	3	7°	8	7°	7°	7°	8.90
SAILOR BEWARE	(Wagner)	110	3	5	2°	6°	8	8	8	24.95

Two-dollar mutuels paid—STUBBS, $12.00, $6.40, $4.80; JUDGE LEER, $11.20, $6.20; INDIANTOWN, $9.20.

STUBBS, after a long lead, was steadied until reaching the homestretch, was mildly shaken up and drew out without effort at the close. JUDGE LEER obtained racing room on the inside when making his run, made a strong effort entering the homestretch, then was held perfectly safe approaching the finish. INDIANTOWN rallied stoutly midway of the turn, but failed to stay during the stretch drive.

SIXTH RACE—Six furlongs. Purse, $1,000. Grade C Handicap. For 3-year-olds and upward. Went to post at 5:05. Off at 5:11½. Start good. Won driving; place, same. Winner, Mrs. R. McIlvain's dk. bh. c. (4), by Campfire—Zenoia. Trained by Ralph McIlvain. Value to winner, $700; second, $150; third, $100; fourth, $50. Time, 1:13 2-5.

Horses	Jockeys	Wt.	Post	St.	¼	½	¾	Str.	Fin.	Straight
ZAY	(Wholey)	113	1	2	1½	1½	1½	1½	1°°	$8.10
BELOW ZERO	(Meade)	107	10	4	2°	3°	2°	2°	2½	2.10
HEADIN' HOME	(Merritt)	116	2	6	6°	5°	3°	3°	3°	6.60
FAIRISK	(I. Hanford)	100	9	3	4½	2°	4°	4½	4°	*25.35
ST. MORITZ	(Wagner)	110	8	5	5½	6°	5½	5½	5°	4.30
GREEK IDOL	(Litzenberger)	105½	9	10	10	10	7½	6½	6°	12.85
MOLLY GREENOCK	(Fallon)	102	5	8	8°	8°	8°	8°	7°	39.85
OAKMONT	(S. Renick)	104	6	9	9°	9°	9°	9°	8°	10.85
MUCHO GUSTO	(Fisher)	115	7	1	3°	4°	6°	8°	9°	*4.40
PRINCE DRAKE	(Ensor)	118	3	7	7°	7°	10	10	10	†

J. E. Smallman entry.

Two-dollar mutuels paid—ZAY, $18.20, $7.00, $5.60; BELOW ZERO, $4.40, $3.20; HEADIN' HOME, $5.30.

ZAY, after the footing and favored by improved handling, took command soon after the start, shook off MUCHO GUSTO and FAIRISK, rallied nicely when reaching the homestretch and outstayed BELOW ZERO under a vigorous drive. BELOW ZERO, a keen factor during the early running, gained steadily under punishment and was going strongly at the finish. WINNER down at every stride approaching the finish. HEADIN' HOME improved his position on the outside and came with good energy at the close.

SEVENTH RACE—One and one-eighth miles. Purse, $1,000; claiming. For 4-year-olds and upward. Went to post at 5:40. Off at 5:41½. Start good. Won easily; place, driving. Winner, Mrs. G. C. Winfrey's b. g. (7), by Warden of the Marches—Allmonly. Trained by William C. Winfrey. Value to winner, $700; second, $150; third, $100; fourth, $50. Time, 1:51.

Horses	Jockeys	Wt.	Post	St.	¼	½	¾	Str.	Fin.	Straight
WARD IN CHANCERY	(Meade)	114	4	5	5°	2½½	1°	1°	1°	$2.05
FUSCO	(Turner)	116	3	2	2°	1°	2°	2°	2°	13.25
WHIPPER CRACKER	(Longden)	118	6	7	7°	6°	5½½	3½½	3°	3.40
RESERVIST	(Wagner)	122	1	1	1°	3½	3½	4°	4½	11.35
HALIOS	(Seabo)	113	3	3	3½	4°	4°	5°	5°	9.50
RED ROAMER	(Lynch)	110	5	4	4°	4½	6°	6½	6°	6.90
SAND CLOUD	(Fallon)	105	7	6	6°	7	7	7	7	4.35

Two-dollar mutuels paid—WARD IN CHANCERY, $6.10, $3.70, $2.80; FUSCO, $9.40, $4.60; WHIPPER CRACKER, $3.20.

WARD IN CHANCERY, cheer up than usual in the early running, went through a wide opening near the inside to move into the lead, opened up at will and finished under strong restraint. FUSCO raced forwardly all the way and was easily beat of the others. WHIPPER CRACKER closed gamely, but could not trouble the first two.

EIGHTH RACE—One and one-eighth miles. Purse $800; claiming. For 4-year-olds and upward. Went to post at 6:09. Start good. Won easily; place, driving. Winner, Merill Simmons' gr. or m. f. (4), by Westwick—Deep Sea. Trained by Merill Simmons. Value to winner, $600; second, $125; third, $50; fourth, $25. Time, 1:53 1-5.

Horses	Jockeys	Wt.	Post	St.	¼	½	¾	Str.	Fin.	Straight
SEAWICK	(Longden)	106	7	2	1½	1½	1½	1½	1°	$4.05
WAR PLEDGE	(Meade)	115	4	5	3½	3°	3½	2°	2°°	.85
GANNONNIC	(Wholey)	113	2	3	5½½	4½	4°	3°	3°	28.20
BOUNDING COUNT	(Kastner)	108	6	7	4½	5°	6°	4°	4½	10.50
MT. MOOD	(J. Renick)	113	3	8	6°	6°	5°	5°	5½	8.10
TRIBUNAL	(Pascuma)	113	1	1	2°	2°	5°	6°	6°	77.25
HOMEWORK	(Fallon)	110	3	1	7°	7°	7°	7°	7°	7.65
BENDER, FIRST	(Fowler)	115	8	4	2½	1°	2½	4½	8	18.15

Two-dollar mutuels paid—SEAWICK, $11.70, $3.80, $3.70; WAR PLEDGE, $2.80, $2.60; GANNONNIC, $6.00.

SEAWICK took command going to the first turn, just command momentarily when leaving the backstretch, regained the lead midway of the turn and held her field safe thereafter. She was well in hand at the end. WAR PLEDGE held a contending position from the start, saved ground wherever possible, but was no match for the winner. GANNONNIC finished with a good burst of speed.

Racing Selections

Alamo Downs.

(For fast track.)

1—March Step, Closing Event, Sequois.
2—Gossie, Dunrock, Vanessa.
3—Wittora, Brookside, Nyack.
4—Sonner, Honey All, Statecraft.
5—Vicki, Whoa Back, Thistle Ace.
6—Racketeer, Captain Red, World Over.
7—Pandan, Birdie Wrack, Sol Hawk.
8—Great Chance, Myrtle Brooks, Privately.

Best bet—Racketeer.

—Louisville Times (A).

Fair Grounds.

(For fast track.)

1—Imperial Pal, Harem Queen, Royal Image.
2—Congressman B., Nameoki, Old Dominion.
3—Dorsays, Preferred, Pennant Bearer.
4—Veritas, Princeton, Lamp Black.
5—Pelawaze, Maebee, Prince Sulieman.
6—Thomasville, Prewar, Gilbert Elston.
7—Lady Rockleden, Brother Ben, Playaskbit.
8—Two Brooms, Indian Red, Black Pool.

Best bet—Thomasville.

—Louisville Times (A).

Santa Anita.

(Heavy track.)

1—Belshazzar, Miss Balko, Bournemouth.
2—Groost, Little Kiev, Reckless.
3—Homer L., Campus Queen, Chica.
4—Saranca, Lady Feenzie, Dickey Boy.
5—Kleva, Sickle Bill, Dirisible.
6—Draft Sergeant, Lookout Below, Party Spirit.
7—His Way, Jamul, Starbrook.
8—Chatterly, How High, Brown Hills.

Best bet—His Way.

—Louisville Times (A).

Fair Grounds Results.

By the Associated Press.

FIRST—One mile and 70 yards; purse, $500; claiming; for 4-year-olds and upward.

Irish Vote, 114 (Cowley)....4.80 3.40 2.90
Dan Tyrant, 115 (Corn)....10.10 5.70 4.10
Gray Forte, 110 (Smith)....3.20 2.40
Baldy, 110 (Pierson)....2.60
Moving On, Tulliptime, Marqua Pass, Frank Reed, Oh Cindy, Pie Faffties, Wise Time also ran. Time, 1:05 1-5.

SECOND—Five and a half furlongs; purse, $500; claiming; 3-year-olds and upward.

Miss Mickey, 110 (Pierson) 6.30 3.90 2.80
Johnnie D., 110 (Hightahoe)....6.10 4.30
Pretty Pet, 105 (Gray)....4.00
Angkor, *Head Right, Elanbee, Toytown, *Napoleon Boy, Golden Saint, Alonzo, *Pair *Romance, Be There also ran. Time, 1:05 4-5. *Field.

THIRD—Mile and a sixteenth; purse, $500; claiming; 3-year-olds and upward. Rain or Shine, 110 (M'sian) 9.80 6.90 4.40
Admiral Kunkel, 113 (Hightahoe)....13.70 7.80
Prairie King, 110 (Hightahoe)....3.80
Credit System, Tricky Miss, Moms Polly, *Monte Blue, Don Alvaro, Oleman Sunshine, Yehonia, *Broadmoor, *Uncle Tally also ran. Time, 1:00 1-5. *Field.

FOURTH—Five and a half furlongs; purse, $500; claiming; 3-year-olds and upward.

T. Bouncer, 110 (Cooper) 23.80 10.50 4.50
Cozay, 106 (Manager)....4.50 3.80
Perry Pat, 105 (Pierson)....4.00
Booterstown, Brookside, Uptodate, Lileal, Chicaro Boy, *Dry Chief, Savoyard, *Explorer, Statecraft also ran. Time, 1:06. *Field.

FIFTH—Six furlongs; the Wacco; purse, $500; claiming; 4-year-olds and upward.

Bill Donoghue, 114 (P'son)....14.00 6.60
Quick, 113 (Nolan)....5.60 3.00
My Surprise, 107 (Morgan)....2.90
Lo, Dick Star, Judge Peak also ran. Time, 1:12.

SIXTH—Mile and 70 yards; the Fort Isabel; purse, $1,000; 3-year-olds and upward.

Amazing, 105 (Webster)....9.90 4.20 4.60
Fair Sickle, 105 (Cooper)....4.60 5.60
Salasam, 109 (Dudley)....4.20
Navigona, Stridesway also ran. Time, 1:42 2-5.

SEVENTH—One mile and 70 yards; the Fort Isabel; purse, $1,000; 3-year-olds and upward.

Sainz, 113 (O'Malley)....1.60 5.80 2.40
Coin, 101 (Parke)....6.40 5.20
Sunstrike Blazer, 101 (Donohue)....4.60
*Adrian, Boss Play, Ted Conard, How Tis, *Austerlitz, *Pertinacious, Simon Patricia McKeon and Potion also ran. Time, 1:43 3-5. *Field.

Fair Grounds Results.

By the Associated Press.

FIRST—One mile and 70 yards; purse, $500; claiming; for 4-year-olds and upward.

Irish Vote, 114 (Cowley)....4.80 3.40 2.90
Dan Tyrant, 115 (Corn)....10.10 5.70 4.10
Gray Forte, 110 (Smith)....3.20 2.40
Baldy, 110 (Pierson)....2.60
Moving On, Tulliptime, Marqua Pass, Frank Reed, Oh Cindy, Pie Faffties, Wise Time also ran. Time, 1:05 1-5.

SECOND—Five and a half furlongs; purse, $500; claiming; 3-year-olds and upward.

Miss Mickey, 110 (Pierson) 6.30 3.90 2.80
Johnnie D., 110 (Hightahoe)....6.10 4.30
Pretty Pet, 105 (Gray)....4.00
Angkor, *Head Right, Elanbee, Toytown, *Napoleon Boy, Golden Saint, Alonzo, *Pair *Romance, Be There also ran. Time, 1:05 4-5. *Field.

THIRD—Mile and a sixteenth; purse, $500; claiming; 3-year-olds and upward. Rain or Shine, 110 (M'sian) 9.80 6.90 4.40
Admiral Kunkel, 113 (Hightahoe)....13.70 7.80
Prairie King, 110 (Hightahoe)....3.80
Credit System, Tricky Miss, Moms Polly, *Monte Blue, Don Alvaro, Oleman Sunshine, Yehonia, *Broadmoor, *Uncle Tally also ran. Time, 1:00 1-5. *Field.

FOURTH—Five and a half furlongs; purse, $500; claiming; 3-year-olds and upward.

T. Bouncer, 110 (Cooper) 23.80 10.50 4.50
Cozay, 106 (Manager)....4.50 3.80
Perry Pat, 105 (Pierson)....4.00
Booterstown, Brookside, Uptodate, Lileal, Chicaro Boy, *Dry Chief, Savoyard, *Explorer, Statecraft also ran. Time, 1:06. *Field.

FIFTH—Six furlongs; the Wacco; purse, $500; claiming; 4-year-olds and upward.

Bill Donoghue, 114 (P'son)....14.00 6.60
Quick, 113 (Nolan)....5.60 3.00
My Surprise, 107 (Morgan)....2.90
Lo, Dick Star, Judge Peak also ran. Time, 1:12.

SIXTH—Mile and 70 yards; the Fort Isabel; purse, $1,000; 3-year-olds and upward.

Amazing, 105 (Webster)....9.90 4.20 4.60
Fair Sickle, 105 (Cooper)....4.60 5.60
Salasam, 109 (Dudley)....4.20
Navigona, Stridesway also ran. Time, 1:42 2-5.

SEVENTH—One mile and 70 yards; purse, $500; claiming; for 4-year-olds and upward.

Sainz, 113

Zero Weather Menaces Steel Mill Activity

Week's Production Rises to 53½% Despite Adverse Conditions.

By the Associated Press.

New York, Feb. 19.—Despite the handicap of severe weather conditions, Iron Age, in its weekly review, estimates a half-point gain in steel production this week, ingot output being placed at 53½ per cent of capacity.

At the same time, it was said, the almost complete tie-up of inland waterway facilities, and growing congestion in railroad yards and warehouses, may soon check mill activity unless relief appears. The publication found that "feverish activity in the scrap market overshadows other developments," as continued freezing weather "has finally forced prices to levels entirely inconsistent with current melting rates in either foundries or furnaces." The Iron Age scrap index has risen 58 cents a gross ton to $14.35, the highest figure since April 15, 1930.

Finished Products Yield.

Scrap quotations were said to be in direct contrast to finished steel prices which have given further ground since the first of the month. "Products sold through distributors," it was added, "are most seriously affected, but the automobile industry is again pressing for an additional advantage because the $3 a ton differential it has been allowed on sheet and strip steel is being extended to other buyers."

It was pointed out that price weakness is most pronounced in wire nails and other merchant wire products which are being sold to jobbers and other large buyers at $2 to $6 under the published market.

The railroads and the building industry, the survey stated, continue to offer the principal support to this week's steel market. The trend of automobile production was said to be highly uncertain and steel buying in this field, consequently, is definitely limited. Used car problems were believed to be as serious for the automotive industry as the protracted bad weather.

Ludlum Steel Plans To Retire Preferred

New York, Feb. 19 (AP).—H. G. Batcheller, president of Ludlum Steel Co., in a letter to common stockholders today, said the company is planning to retire its preferred stock at the call price of $110 a share.

This redemption, Batcheller said, "will enable your company to pay its common stockholders a larger portion of the net profits" in favorable business years than could be done if the preferred dividends were necessary. If consummated, the plan would effect an annual saving of $284,199 in preferred dividend requirements.

The Day's Movements In Leading Markets

Stocks.

	Wed.	Tue.
Advances	318	523
Declines	477	233
Unchanged	170	172
Total issues	965	928

Profit-taking checks heavy buying in active trading; volume, 4,592,470.

Bonds.

Government issues in demand; transfers, $19,751,000.

Curb.

Irregular and active; turnover, 1,271,000.

Commodities.

May wheat higher; cotton, sugar and coffee steady.

Exchange.

Sterling and gold currencies advance; Great Britain, $4.98¾; France, 6.68 cents.

Cotton Is Steady In Narrow Range

By the Associated Press.

New York, Feb. 19.—Cotton showed narrow movements today, closing steady, net 4 points lower to 7 higher. Orders were evenly divided between hedging and trade buying. There was some foreign buying of late months and switching from near to late deliveries.

Futures Price Range.

	High	Low	Last
March	11.37	11.31	11.34
May	10.98	10.89	10.91
July	10.67	10.58	10.60
October	10.27	10.21	10.25
December	10.29	10.24	10.29
January	10.32	10.28	*10.32

*Nominal.

Spot, steady; middling, 11.55.

Cottonseed Oil.

Bleachable cottonseed oil closed easy today, 15 points decline to 3 net advance. Renewed liquidation in March and hedge selling in later months accounted for the setback. Sales, 113 contracts. Bleachable spot nominal; March closed 9.77, May 9.75, July 9.76, September 9.64.

Securities Averages.

Stocks.

	50 Inds.	20 RRs.	20 Utl.	90 Tl.
Yesterday	138.4	*53.8	86.8	116.2
Previous day	138.7	53.6	90.5	117.1
Week ago	136.9	51.7	94.1	116.2
Month ago	127.6	46.4	89.0	108.3
Year ago	88.3	34.2	42.1	71.8
Two yrs. ago	101.1	52.6	81.8	90.2
High, 1935	127.9	45.3	84.8	106.9
Low, 1935	78.6	28.6	39.5	64.0
High, 1934	105.0	54.3	90.3	93.8
Low, 1934	76.0	34.1	47.1	66.4

Bonds.

	20 Inds.	20 RRs.	20 Utl.	60 Tl.
Yesterday	93.1	*94.8	104.9	97.6
Previous day	93.1	94.4	105.0	97.5
Week ago	93.1	93.5	105.6	97.4
Month ago	92.6	88.3	104.9	95.5
Year ago	86.9	83.0	94.2	88.0
Two years ago	80.5	87.4	87.3	85.0
High, 1935	91.5	86.4	103.6	93.1
Low, 1935	83.6	71.0	89.3	83.0
High, 1934	85.9	90.0	90.6	88.1
Low, 1934	72.6	74.1	77.2	74.8

*New high.

(1926 averages equals 100.)

Copyright, 1936, Standard Statistics Co.

Steel Prices Unchanged.

New York, Feb. 19 (AP).—Steel prices unchanged.

Bull Market Maintains Rise For Full Year

Advance, Notable for Steadiness, Lifts Values 80%.

By the Associated Press.

New York, Feb. 19.—Wall Street's bull market has just rounded out its first year, and its duration, without serious reactionary disturbance, gives it a record unequaled since 1927.

Some of the official records place the birthday of the 1935 bull movement in March, but actually the start was made around February 15 under circumstances which Wall Street regarded as anything but auspicious.

Measuring its growth by the Associated Press averages the stock exchange list has fattened its values by more than 80 per cent. When the upward swing started the average of 60 representative stocks was 34.8; at yesterday's close it was 62.1, representing not only the current bull market high but the peak figure since 1931.

Progress Consistent.

For all its displays of buoyancy it has been a tame and colorless market in contrast with the performance of 1928 and 1929. But in the ability it has shown to build fresh advances on top of those already achieved, in the consistent tendency displayed to forge ahead without penalty of reaction, it has performed even more notably than the boom period markets.

Some of its recent manifestations have been read as signs of staleness or an overextended speculative position by certain of the more conservative analysts, but to date the structure has weathered innumerable inflation scares and a few new developments generally conceded to be unfavorable as regards investment sentiment.

One of the factors that has been made for caution in appraising the market's position has been the recent sprouting of speculative interest in various low-priced shares, many of which had been dormant during the depression years. The analysis are never favorably impressed when stocks of this type become too prominent, although they admit that improvement in their positions may account for a degree of legitimate speculative interest.

Rail Credit Unit Repays 41 Per Cent

The Railroad Credit Corporation will make a liquidating distribution to participating carriers on February 29 of $735,711, or 1 per cent of the contributed fund. Of this amount $386,937 will be in cash and $348,774 will be in credits on carriers' indebtedness to the corporation.

This will be the twenty-fourth distribution that has been made by the corporation since its liquidation began June 1, 1933, and will bring the total to $30,171,109, or 41 per cent of the fund administered by the Railroad Credit Corporation.

The Market By Carlton A. Shively

A Special Correspondent.

Stocks Run Into Profit-Taking in Wake of Rails, Oils and Motors.

New York, Feb. 19.—In a trading volume of more than 4,000,000 shares the stock market was carried higher on a turbulent tide of public buying, but the profits quickly gained brought on sales that gave closing prices a somewhat irregular appearance. It was the second time in two years that the market had been so active. Bonds were powerful in all directions. May wheat closed a half cent higher at 98¼ cents a bushel.

Revival of bullish enthusiasm for stocks this week is not so easily explained as have been the spurts and setbacks of recent weeks. Nothing in word or action bearing on inflation can be found as a cause for the greater activity of the market, nor is the business news of the past several days of a nature to warrant lifting the market out of the rut. The only development that had a visible and impressive effect on stocks was the TVA decision of the Supreme Court, and that depressed an important section of the market.

Coming In.

After that setback, accompanied by sympathetic weakness in other sections, the market seemed to gather fresh inspiration. About all that an outside observer can see is that, because the break in utilities did not uncover a weak position elsewhere, traders were reassured over the fundamental soundness of the price structure, and the older, long-term influences (of which the expectation of inflation is an important one) reasserted themselves. With ultimate inflation as a lure, and with marked improvement in business as an aid, investment money continues to flow into stocks. Domestic funds are augmented by those from abroad, where the feeling still is one of uncertainty over the currencies of the gold bloc countries and where trade recovery is slower, at the moment, than it is here, and furthermore where war's alarms are felt.

The stock market, and the lower-grade bond market as well, are drawing at an accelerated rate the money of small public investors and traders who in many cases are attracted merely by the spectacle of rapidly rising prices. They have seen numerous instances of stocks selling for a few dollars a share doubling and tripling in price in a few weeks or months, and profit possibilities have been almost as good in the bond market. New gold discoveries can't be kept secret forever; and soon or late a bull market in stocks is bound to produce a public stampede, with results still fresh in the memories of all.

Dollars Hesitant.

Dollars were hesitant in foreign exchange dealings, the movements probably reflecting control operations rather than any change in sentiment among speculative or commercial interest here or abroad. At any rate our security markets scarcely suggested any outflow of capital, rather the contrary, and the feeling is growing in the financial district that the Administration is in a current with a strong set toward the starboard side of economics and politics.

Stocks laying claim to feature billings were mostly in the motor, accessory, rail equipment and oil groups, the latter coming forward in the afternoon trading. Steels were active at the start, but the violence of their uprush brought the inevitable profit taking. Steel common late in the last hour had sunk 1½ points below its previous closing price. A few other stocks, notably Nickel, were unable to withstand profit sales. Others came forward. Radio was active. RKO and Warner were strong in a mixed amusement group. Loews lost nearly 2 points.

Rails Rush Forward.

Fertilizer shares rose to new high levels. Building stocks were vigorous. International Cement made a new high on lifting of the dividend. Anaconda and Kennecott scaled new heights. Silver stocks worked lower. Oil stocks climbed 1 to 3 points. Favorites were Standard of Indiana, California and New Jersey and Continental. Pierce Oil preferred broke more than 2 points on suspension of the common, but recovered. Advances of 1 to 3 points were common among the equipments. Westinghouse Air Brake and Locomotive did the best. Baldwin rushed along, although the preferred dropped.

Utilities continued depressed and the group entered new low ground. Southern California Edison, North American, Consolidated Gas, Pacific Gas, Pacific Lighting and Laclede were heavy. Utility preferreds fell back 1 to 3 points. Trading volume was smaller. Rails rushed forward to the highest prices since 1934. Canadian Pacific attracted much attention in the early trading. The group accounted for about a quarter of the day's trading. During the first hours the motor group was the most active.

Combination.

Gulf Oil Corporation, it is learned, has joined the widening list of corporations that have combined parent and subsidiary companies into one large unit. The movement, designed to protect corporations against the provisions of the new tax laws, which prohibit consolidated returns, is fairly certain to include all important corporations before it is completed. Undoubtedly the present system of subsidiaries has its advantages, but to the outsider the change promises certain savings in organization and salary, and it certainly will clear up much confusion as to real ownership.

Getting Somewhere.

In suspending trading in Pierce Oil common the stock exchange has done a good thing for the protection of the public. The stock obviously was worthless, and has been for a long time, but just because it was obtainable for a fraction of a dollar, it was shoved up a point or so and for a while had large trading. A good many other stocks are in the same class, and the problem of what to do with them is one giving the stock exchange authorities much worry. Apparently they are advised that possible legal difficulties might be encountered if they attempt to pass on the value of securities, but on the other hand their duty plainly is to protect the public, which is difficult to do so long as stocks of doubtful par value are carried on the lists.

Brokers' Loans.

This week's Federal Reserve Board report on brokers' loans should, by all the rules of the game, show an increase. It still is true, according to brokers, that a great deal of the stock buying is being done with customers' funds, but borrowing is nevertheless bound to expand in a bull market of this nature. Small-fry margin traders are taking an increasing part in the proceedings and they always buy low-priced stocks on as low a margin as possible so that they can overtrade as much as possible.

Pierce Oil Co. Suspended by N. Y. Exchange

Similarity of Name to Pierce Petroleum Factor in Ruling.

By the Associated Press.

New York, Feb. 19.—The New York Stock Exchange today suspended dealings in common stocks of the Pierce Oil Corporation. At the same time the exchange gave out a letter from the president of the corporation which purported to explain the action.

"Having noted the activity and price of this stock," a statement by the exchange said, "whose name bears close similarity to that of Pierce Petroleum Corporation, another listed security, the exchange made inquiry of Pierce Oil Corporation, and received a letter from its president, which stated:

"Based on the preferred stock liability of Pierce Oil Corporation (including accumulated dividends) the market price of Consolidated Oil Corporation common stock would have to rise many times its present quoted value before the market value of the Pierce Oil interest in Consolidated Oil would reflect any value for Pierce Oil common stock."

On May 7, 1924, stockholders of Pierce Oil Corporation approved sales of assets to Pierce Petroleum Corporation, for which the latter gave 1,103,679 shares of its common stock and assumed all liabilities of Pierce Oil, except capital stock.

On June 12, 1930, stockholders of Pierce Petroleum Corporation approved the sale of its assets to Sinclair Consolidated Oil Corporation, which since has become the Consolidated Oil Corporation, for 645,834 shares of the latter's stock.

Accumulated dividends on the preferred stock of Pierce Oil Corporation amounted to $106 a share on May 1, 1935. The last payment was one of $2 on February 1, 1922.

Reductions Predicted In Wire Sheet Prices

New York, Feb. 19 (AP).—Open reductions in wire sheets and strip steel prices within the next few days, unless something is done to stiffen the markets, was predicted today by the American Metal Market.

The newest phase of the price situation in steel, the trade paper says, is a matter of competition between large producers who seek reduction of costs by higher operating rates at the expense of concessions.

N. Y. City Deposits Pass 16 Billions

New York, Feb. 19 (AP).—The 152 banks in New York City at present have record aggregate deposits of $16,018,754,800, it was shown by a compilation by the American Banker, issued today.

It marks the first time in history, says the publication, that the deposits exceeded the $16,000,000,000 mark.

C. & O. Dividends.

Cleveland, Feb. 19 (AP).—Chesapeake & Ohio Railroad directors today declared the regular quarterly dividend of 70 cents a share on common stock payable April 1, 1936 to stock of record March 6. They also declared a semi-annual dividend of $3.25 a share on preferred stock payable July 1, 1936 to stock of record June 8.

Richmond Markets.

Richmond, Va., Feb. 19 (AP).—Note—Quotations are prices received by commission merchants and some other dealers for lots sold to retail merchants, local butchers, institutions and others during today's trading.

FRUITS AND VEGETABLES—Receipts moderate, market steady; quoting No. 1 white potatoes, 100-lb. sacks, at 2.00; sweets, 90@1.00. Cabbage, old stock, 75@85 on 50-lb. lots; new cabbage, 1.25@1.50 on 50-lb. lots. Onions, 50-lb. sacks, No. 1, 1.50. Virginia apples, No. 1 Saps, Delicious and Staymans, 1.50 bu.; Yorks, 1.15@1.25; utilities, all varieties, 1.00@1.25. Florida grapefruit, 2.75@3.00. Oranges, 3.00@3.50. Lettuce, 3.00@3.25. Celery, 3.25@3.50. Tomatoes, No. 1, 10-lb. basket packs (Florida), 1.25. Spinach, 1.25 basket. Kale, 75@85 bu.

BUTTER—Receipts light, market steady; Virginia creamery, pound or quarter-pound cartons, mostly at 40 lb.; packing stock at 14; country butter, 14@30 as to demand.

EGGS—Receipts as yet light; demand for mostly single case lots, and trading on daily basis for current needs; price range rather wide due to spotty demand. Average run, nearby farm eggs, mixed colors, 30, including many cases of average weight hennery whites; few cases large heavy hennery whites, 31@32, in small way. While production has been cut some, yet bad road conditions delay arrivals.

POULTRY—Receipts, moderate; indications market around steady and unchanged; bulk of sales, Leghorn hens, average run, 18; few fancy heavies, 19; few small and poor, 17; colored hens, small, few at 20; average run, good condition, 21; few heavy fancy Rocks, 22; broilers and fryers slow; Rocks mostly 21@22; Reds and Leghorns, practically none offered; large staggy chickens, about same as hens; turkeys, old toms, 20; young toms, few, 22; best, 23; turkey hens, 28@30; ducks, 18@20; guineas, choice, 50 each; others as to quality. Bad roads thought holding back arrivals of all produce and receipts not heavy, but demand also has been only moderate to slow.

LIVESTOCK—Receipts light; market steady and all lines unchanged. Quoting hog top, 10.75 for choice 175-225 lb. cornfed butcher stock. Vealers, practical top, 10.50. Cows, 3.50@5.50; bulls, 4.00@6.00; heifers, 4.50@7.50; common and medium steers, 4.50@7.50; good to choice, 8.50 or above; ewes, 3.50@4.50; lambs, steady, 8.00@10.00 on average receipts.

Baltimore Grain Prices.

FLOUR—Receipts, 3,120 barrels; market quiet. Quotations for flour in 98-pound cotton sacks: Winter patent, 5.05@5.45; winter straight, 4.50@4.70; spring patent, 6.65@6.85; spring straight, 6.30@6.55; hard winter patent, 6.20@6.45; hard winter straight, 5.95@6.30; rye flour, dark to white, 3.75@4.50.

WHEAT—Shipments from elevators, 19,500 bushels; stock in elevators, 872,808 bushels. Closing prices: No. 2, red winter, garlicky, spot, domestic, 99; February, 99.

CORN—Shipments from elevators, 3,724 bushels; stock in elevators, 33,314 bushels. No. 2 yellow corn, 70; Western billing at a premium over this price.

OATS—Stock in elevators, 16,928 bushels; No. 2 white oats, 43@55 per bushel as to weight and location.

Note—On all sales of oats to the local trade, except those on track, there is an additional charge of 1½c per bushel for storage and elevator, which is paid by the buyer.

RYE—Receipts, 9,500 bushels by car; stock in elevators, 71,217 bushels.

HAY—General market steady; on good timothy, clover and mixed hay prices are nominally 10.00@12.50 per ton; poorer grades are hard to sell and market irregular on all grades below No. 3.

STRAW—Market quiet; wheat straw, No. 1, per ton, 7.00; oat straw, 7.00.

MILL FEED—Receipts, 357 tons, including 135 tons by shipment; market steady on spot bran and middling; spring bran, per ton, 100-pound sacks, 26.00; standard middling, 26.00.

BARLEY—Stock in elevators, 2,675 bushels.

Montreal Silver Futures.

Montreal, Feb. 19 (AP).—Silver futures closed steady, unchanged to 15 lower; sales, 25 contracts.

Sales		High	Low	Close
13	March	45.15	44.80	44.75*
7	May	45.10	44.65	44.65*
5	July	45.20	44.75	44.75

*Bid.

Cement Production Begins to Expand

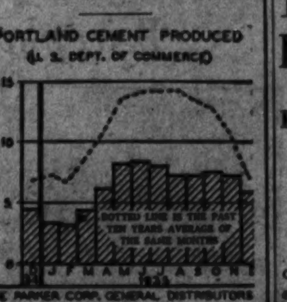

Boston, Mass., Feb. 19.—Portland cement production decidedly improved during the last five months of 1935. Production in the last three months of 1935 passed the corresponding 1934 months by 21 per cent, while December alone exceeded the previous December by 32 per cent. Even with this improvement, cement output is only about one-third the average production in the years 1925 through 1929.

Bank Note Turns Loss Into Profit

New York, Feb. 19.—The report of American Bank Note Co. and subsidiaries for last year shows net profit of $1,160,131 after depreciation, Federal taxes, appropriation for pensions and subsidiary preferred dividends, equivalent after dividends paid on the 6 per cent (par $50) preferred stock, to $1.37 a share (par $10) on 649,941 shares of common stock, exclusive of 2,832 shares reacquired for sale to employes. This compares with net loss of $291,200 in 1934.

New York, Feb. 19 (AP).—National Biscuit Co. reported today net profit in 1935 of $9,986,020 after charges, taxes, depreciation, etc., but before deducting strike expenses aggregating $721,451 which were charged reserves. This was equal, after preferred dividends, to $1.31 a share on the common stock, and compared with profit of $11,597,573, or $1.57 a share in 1934.

New York, Feb. 19 (AP).—Freeport Texas Co., Texas and Louisiana sulphur producers, report for 1935 net income of $1,492,108 after all charges, equal, after preferred dividends, to $1.78 a share on the common stock. This compares with $1,477,089, equal to $1.76 a share in 1934.

Remington-Rand, Inc., Offers Debentures

New York, Feb. 18 (AP).—Subject to the necessary consent being given at a meeting of debenture holders to be held on Friday, Remington-Rand, Inc., is offering today, by means of a prospectus, an issue of $20,000,000 debentures 4½s with stock purchase warrants attached. The offering is in the nature of an exchange.

Mathieson Alkali.

New York, Feb. 19 (AP).—Mathieson Alkali Works, Inc., manufacturing chemists with principal plants in New York, Virginia and Louisiana, reports for 1935 net income of $1,359,776 after charges, equal, after preferred dividends, to $1.44 a share on the common stock. This compares with $1,165,836, or 1.20 a share in 1934.

U. S. Treasury Receipts.

By the Associated Press.

The position of the Treasury February 17: Receipts, $13,572,267.14; expenditures, $43,261,605.50; balance, $1,830,326,972.58. Customs receipts for the month, $18,662,085.68.

Receipts for the fiscal year (since July 1), $2,258,647,311.06; expenditures, $4,583,647,787.46 (including $2,100,823,645.12 of emergency expenditures); excess of expenditures, $2,325,000,476.40. Gross debt, $30,502,938,880.13, a decrease of $1,474,891.50 under the previous day. Gold assets, $10,157,929,464.37.

Treasury Certificates.

(Reported by Chas. D. Barney & Co.)

Rate	Maturity	Bid.	Offer
2⅞	April 15, 1936	100 26-32	100 28-32
1½	June 15, 1936	100 21-32	100 23-32
3¼	Aug. 1, 1936	101 24-32	101 26-32
1½	Sept. 15, 1936	101 3-32	101 5-32
2⅝	Dec 15, 1936	102 16-32	102 18-32
3	Feb. 15, 1937	103 1-32	103 3-32
3	April 15, 1937	103 16-32	103 18-32
3¼	Sept. 15, 1937	105	105 2-32
2⅝	Feb 1, 1938	104 22-32	104 24-32
3	Mar. 15, 1938	105 18-32	105 20-32
2⅝	June 15, 1938	105 18-32	105 20-32
2½	Sept. 15, 1938	104 24-32	104 26-32
1⅝	Mar. 15, 1939	101 25-32	101 27-32
2⅛	June 15, 1939	103 19-32	103 21-32
1⅜	Dec. 15, 1939	101	101 2-32
1⅝	Mar. 15, 1940	101 18-32	101 20-32
1½	June 15, 1940	101 1-32	101 3-32
1⅛	Dec. 15, 1940	100 23-32	100 25-32

May Wheat Up 1⅜c as Other Futures Lag

Heavy Demand Appears for Shipments Out of Chicago.

By the Associated Press.

Chicago, Feb. 19.—May wheat climbed 1⅜ cents today to the highest price since February 7, but July and September lagged. The rise of May wheat resulted specially owing to notable demand for red wheat to be shipped out of Chicago. Since the first of the year, contract stocks of red winter wheat here have been reduced about 1,000,000 bushels.

Wheat closed irregular, ¼ lower to ¾ higher, compared with yesterday's finish; May, 98¼@98¾; corn, ¼@½ down; May, 61⅜@61½; oats, unchanged to ¼ off, and provisions at 2 cents to 7 cents decline.

Futures Price Range.

	Open	High	Low	Close
Wheat—				
May	98	99	97⅞	98⅝
July	89	89⅝	88½	88⅝
September	88⅝	88¼	87⅞	88
Corn—				
May	61⅞	62	61⅜	61½
July	62	62⅛	61½	61⅝
September	62	62	61½	61½
Oats—				
May	29¼	29⅜	29	29
July	28½	28¾	28⅝	28¾
September	28⅝	28⅝	28¼	28¼
Rye—				
May	58	58¼	57⅞	57⅞
July	56½	56⅝	56¼	56¼
September	56½	56½	56	56
Barley—				
May	43½	43½	43½	43½
Lard—				
March	10.75	10.75	10.70	10.70
May	10.80	10.82	10.75	10.77
July	10.75	10.77	10.70	10.72
September	10.65	10.70	10.62	10.62

Cash Grain Prices.

WHEAT—No. 2, dark, hard, 1.15.

CORN—No. 5, mixed, 57½; No. 4, yellow, 59@60; No. 5, yellow, 57@58½; No. 5, white, 58¾@59⅝; sample grade, 56¾.

OATS—No. 3, white, 30@33½; No. 4, white, 26¾@28¼; sample grade, 23½@28.

RYE—No sales.

BARLEY—Actual sales, 83; nominal feed, 36@45; malting, 54@86.

TIMOTHY SEED—3.10 cwt.

CLOVER SEED—12.00@19.00 cwt.

SEC Requests Court To Restrain Brokers

New York, Feb. 19 (AP).—The Federal Securities and Exchange Commission, through John J. Burns, its general counsel, has asked U. S. District Judge Robert P. Patterson to restrain Torr & Co., New York brokers, from using the mails or any other means of interstate commerce to foster sale of common stock of the Trans-Lux Daylight Picture Screen Corporation.

Burns alleged that Torr & Co., with other unnamed persons in New York, Chicago, Philadelphia and San Francisco, had engaged in a widespread campaign to "broaden" the market and create "public interest" in the stock which resulted in rising prices and greater turnover of the stock.

Judge Patterson reserved decision and gave all parties three weeks in which to submit briefs.

Am. Tel. Declares Regular Dividend

New York, Feb. 19 (AP).—Directors of American Telephone & Telegraph Co. today declared a regular quarterly dividend of $2.25 a common share. The disbursement is payable April 15 to stock of record March 14.

The latest payment continues the Premier Communications stock on the $9 annual basis which has been maintained since 1921.

Money Markets

Foreign Exchange.

New York, Feb. 19 (AP).—Foreign exchange steady; Great Britain in dollars, others in cents.

Great Britain, demand, 4.98¾; cables, 4.98¾; 60-day bills, 4.97¾.

France demand, 6.68; cables, 6.68.

Demand Rates.

Italy	8.04	Czechoslovak.	4.19
Belgium	17.04	Yugoslavia	2.33
Germany—		*Austria	19.00
Free	40.88	*Hungary	29.60
Reg. tourist	24.75	Rumania	.78
Reg. coml.	22.90	Argentina	33.37
Holland	68.68	*Brazil	8.59
Norway	25.06	Tokyo	29.14
Sweden	25.72	Shanghai	30.25
Denmark	22.27	Hongkong	33.05
Finland	2.22	Mexico City	27.85
Spain	13.84	Montreal in New York	100.09⅝
Switzerland	33.05	New York in Montreal	99.90⅝
Portugal	4.54		
Greece	.95⅝		
Poland	19.10		

*Nominal.

New York.

Call money steady ¾ per cent all day; prime commercial paper ¾ per cent; time loans steady; 60 days 6 months 1 per cent offered; bankers acceptances unchanged; rediscount rate, New York Reserve Bank, 1½ per cent.

Bar silver quiet and unchanged at 44¾.

London.

Money ½ per cent. Discount rates, short bills, ⁹⁄₁₆@⅝; three-month bills, ⁹⁄₁₆ per cent.

Bar gold declined 1½ pence to 141s. ½d. (U. S. equivalent $35.16.)

Bar silver firm; ⅛ higher at 20⁹⁄₁₆d. (U. S. equivalent 45.06 cents.)

Paris.

Three per cent rentes 70 francs 85 centimes; 4½ per cent rentes 78.30. Exchange on London 74.74. The dollar was quoted at 14.98¼.

Transactions on N. Y. Bond Market

Range of United States Government Issues

By the Associated Press.

Total sales yesterday, $19,751,000; previous day, $16,724,000; week ago, closed; year ago, $12,513,000; two years ago, $15,692,000; January 1 to date, $727,854,000; year ago, $483,202,000; two years ago, $763,872,000.

(Sales in $1,000. Dollars and 32ds.)

1936 High	1936 Low	Feb. 19 Sales		High	Low	Close	Net chge.	Closing Bid	Closing Asked	Yield
116.12	115.3	29	Treasury 4¼s, 1947-'52	116.12	116.7	116.12	+ .13	116.8	116.12	2.61
106.25	105.24	18	Treasury 3¼s, 1943-'45	106.25	106.25	106.25	+ .3	106.26	106.27	2.27
106.23	105.28	7	Treasury 3¼s, 1943-'45 reg	106.23	106.23	106.23	+ .17	.....	.....	....
112.6	111	31	Treasury 4s, 1944-'54	112.6	112	112.6	+ .9	112.5	112.7	2.45
110.7	109	28	Treasury 3¾s, 1946-'56	110.7	110.2	110.7	+ .11	110.5	110.10	2.58
108.2	107.19	1	Treasury 3⅜s, 1940-'43 June	108.1	108.1	108.1	+ .1	108.6	108.9	1.39
107.11	106.17	1	Treasury 3⅜s, 1943-'47	107.11	107.11	107.11	+ .1	107.16	107.19	2.24
108.20	108	2	Treasury 3⅜s, 1941-'43 March	108.20	108.20	108.20	+ .2	108.19	108.22	1.50
108.28	108.5	2	Treasury 3¼s, 1941	108.21	108.17	108.21	+ .4	108.19	108.23	1.57
106.16	105.12	131	Treasury 3¼s, 1944-'46	106.16	106.11	106.14	+ .5	106.13	106.14	1.28
104.24	103.24	11	Treasury 3⅛s, 1946-'49	104.24	104.20	104.22	+ .6	104.22	104.25	2.59
104.23	103.19	32	Treasury 3⅛s, 1949-'52	104.23	104.21	104.22	+ .4	104.21	104.23	2.71
104	102.29	30	Treasury 3s, 1946-'48	104	104	104	......	103.31	104.1	2.55
103.23	102.20	100	Treasury 3s, 1951-'55	103.23	103.20	103.20	......	103.20	103.21	2.71
100.30	100	63	Treasury 2⅞s, 1955-'60	100.30	100.28	100.30	+ .3	100.28	100.30	2.81
102.2	100.31	72	Treasury 2¾s, 1945-'47	102.2	101.31	102.1	+ .3	102	102.1	2.51
102.21	101.20	30	Federal Farm Mortgage 3s, 1947	102.21	102.19	102.19	+ .3	102.19	102.22	2.52
102.2	100.26	48	Federal Farm Mortgage 3s, 1949	102.2	102	102	+ .5	102	102.2	2.73
103.10	102.20	3	Federal Farm Mortgage 3¼s, 1964	103.10	103.10	103.10	+ .8	103.10	103.14	2.79
101.23	100.17	46	Home Own Loan 3s, A, 1952	101.23	101.18	101.23	+ .5	101.22	101.23	2.76
100.20	99.16	121	Home Own Loan 2¾s, 1939-'49	100.20	100.15	100.18	+ .3	100.17	100.18	2.58
100.17	99.17	69	Home Own Loan 2¼s, G, 1942-'44	100.17	100.14	100.17	+ .3	100.16	100.17	2.14

XIN—Ex interest. CT—Certificates.

CORPORATION BONDS.

Sales		High	Low	Last
	A			
53	Alleghany 5 '44	97½	96½	96¾
46	Alleghany 5 '49	95	94	94¼
40	Am & For P5 2030	81	80	80
11	AmIGChem 5½ '49	116¾	116	116
311	Am Roll M 4¼ '45	134⅝	133	133
12	Am T & T 5 '65	113¾	113⅝	113⅝
259	Am WW & E 5 '44	108¼	107½	107⅝
42	Arm Del 4 '55	97	96¾	97
23	AT&SF 4 '95	113⅝	113	113
68	A C Line 1st 4 '52	99¾	99⅜	99½
5	Atl Refin 5 '37	105¼	105¼	105¼
	B			
37	B&O rfg 6 '95	99	97½	97¾
22	B&O 1st 5 '48	110	109¾	110
245	B&O cvt 4½ '60	80	79	79
6	B&O 4 '48	106½	106	106
1	Bell TPa 5 '48 B	120¾	120¾	120¾
34	Beth Stl 4¼ '60	106	105½	105½
144	Boston&Me 5 '67	93¼	92	93⅛
35	Bkly M Tran 6 '68	107	106⅞	106⅞
66	Buf R&P 4½ '57	84½	82⅞	82⅞
	C			
2	Can N Ry 4½ '56	113¼	113¼	113¼
74	Can Pac 4½ '60	103⅞	103⅜	103½
139	Can Pac 4 perp	94¼	93¾	93¾
10	Cen I E & G 5 '51	102½	102½	102½
143	Cen Pac 5 '60	99⅞	98⅜	99⅞
6	Cen P 1st 4 '49	107⅜	107¼	107⅜
41	Centain-td 5½ '48	98¾	98⅛	98½
99	Chesap Corp 5 '47	137	135	135
13	C & O gen 4½ '92	122¼	122	122¼
1	Chi G L & Ck 5 '37	105⅛	105⅛	105⅛
90	Chic Gt West 4 '59	38	36⅝	36⅝
306	CMSP & P 5 '75	24¾	23	23
172	CMSP&P aj 5 2000	9⅞	9	9
292	C & NW cv 4¾ '49	15½	13⅜	13½
13	CRI&P cvt 4½ '60	11⅛	10⅜	11⅛
27	C R I & P rfg 4 '34	19½	19	19½
3	Ch & W Ind 4 '52	104⅛	104	104½
7	Chile Cop 5 '47	102¼	102	102⅛
43	CCC&SL 4½ '77 E	93½	92⅝	93½
110	Clev U T 4½ '77 C	99½	99¼	99¼
72	Col Indus 5 '34	68¾	67	67
63	Col & So 4½ '80	80	78	78
15	Colum G 5 '52 May	102	101	102
71	Columbia G 5 '61	100⅜	100	100
6	Com'l Inv Tr 5½ '49	111⅞	111½	111½
4	Con Coal 5 '50	37	36	37
15	Con G N Y 5½ '45	104¼	104¼	104¼
6	Con G N Y 4½ '51	108	107	107
7	Cuba No Ry 5½ '42	60	60	60
	D			
119	Del & H rfg 4 '43	88½	87⅞	88½
192	D & R G 4 '36	37½	36	37
5	Det Ed 5 '52	109	108⅝	108⅝
3	Det Ed 4½ '61	114¾	114⅝	114⅝
	E			
160	Erie rf 5 '75	85	84½	84½
86	Erie gen lien 4 '96	88½	88	88½
	G			
39	Gen Cable 5½ '47	104½	104¼	104½
42	Gen Stl Cast 5½ '49	95¼	94	94
	G			
35	Goodrich 6 '45	105¼	104¾	105⅛
16	Goodyr T&R 5 '57	104⅝	104⅛	104½
3	Gr Tk Ry Can 6 '36	102⅞	102¾	102⅞
211	Gt Nor Ry 7 '36	102¾	102⅜	102½
23	Gt Nor 4½ '77 E	103⅝	102⅝	103¾
	H			
85	Hudson Coal 5 '62A	47⅞	46½	46½
33	Hud&Man rfg 5 '57	88⅞	88	88¼
45	Hud&Man inc 5 '57	38¼	37⅝	38⅛
	I			
124	Ill Cen 4¾ '66	84½	82¾	82⅞
119	IC&CSL&NO 5 '63A	92	90¼	90¼
46	Interb RTr rfg 5 '66	93½	93	93¼
68	Int Hydro El 6 '44	57	56	56
28	Int Paper 5 '47	97⅝	96¾	96¾
21	Int T&T 4½ '52	90½	90	90
28	Int T&T deb 5 '55	94¼	93½	93½
	K			
8	K C Pow&Lt 4½ '61	113⅝	113⅝	113⅝
101	K C South 5 '50	86⅛	84¼	85
6	K C Term 4 '60	108¼	108	108

Dow-Jones Bonds.

By the United Press.

40 bonds	102.84	+0.18
10 1st rails	110.14	+0.20
10 2d rails	87.86	+0.55
10 utilities	106.91	+0.05
10 industrials	106.45	—0.08

Sales		High	Low	Last
	L			
7	Lac Gas 5½ '53	77	76	76½
91	Lautaro Nit 6 '54	26½	26⅛	26½
4	Liggett & M 7 '44	135¾	135	135
4	Loew's Inc 6 '41	102⅞	102⅞	102⅞
2	Louis & N 4 '40	109	109	109
	M			
10	Manhat Ry 4 '90	66¼	66	66
16	McKes & Rob 5½ '50	104½	103⅝	103⅝
12	Mil ER&L 5 '61B	104½	104½	104½
39	MSP&SSM con 4 '38	44	43½	44
68	M-K-Tex 1st 4 '90	89¼	88	88½
70	Mo Pac 5½ '49	11⅞	11	11⅛
38	Mo Pac 5 '77 F	34¼	33	33
104	Mo Pac gen 4 '75	15	14½	14½
103	Mo Pac 5 '81 I	34¼	33⅝	33⅝
13	Mont Pw rfg 5 '43	101¼	100⅝	101
	N			
8	Nat Dairy 5¼ '48	103½	103⅛	103⅛
19	Nat Steel 4 '65	106¾	106⅝	106¾
14	N O Pub Sv 5 '55B	95¼	94¼	95¼
7	NO Tex&M 5½ '54	37⅞	37⅝	37⅞
632	NYC cvt 6 '44	116¼	115	116
208	NYC rf 5 2013	95⅞	95	95
80	NYC con 4 '98	99¾	98⅝	99¾
41	NYC&HR 4½ 2013	89¾	89	89
191	NY Ch&StL 4½ '78	87	85½	85⅝
2	NY Edis 6½ '41	108⅝	108⅝	108⅝
1	NY G El H&P 5 '48	125	125	125
44	NYNH&H cvt 6 '48	39½	38½	38½
53	NYNH&H 4½ '67	39	38⅝	38⅝
134	NY Ry inc 6 '65	47	44⅛	44½
3	NY Tel 4½ '39	110¾	110¾	110¾
33	NY W&Bost 4½ '46	21½	20	20¾
49	Niagara Sh 5½ '50	101½	101	101½
1	Norf & W 4 '96	117½	117½	117½
11	Nor Am Co 5 '61	105¾	105	105
8	Nor Am Ed 5 '69C	103½	103	103
69	Nor Pac 6 2047	110¾	109¾	110¼
19	Nor Pac 4 '97	108⅜	108¼	108¼
4	Nor States Pw 5 '41	105⅝	105⅝	105⅝
	O			
15	O-W R R & N 4 '61	106¾	106⅝	106¾
11	Otis Steel 6 '41	103	102½	103
	P			
14	Pac G & El 5 '42	104	103⅞	104
2	Pac T & T 5 '37	103⅞	103⅞	103⅞
3	Penn Dix 6 '41 A	97	96¾	96¾
22	Pen P & Lt 4½ '81	107	106½	106½
1	Pen R R gen 5 '68	119⅜	119⅜	119⅜
13	P R R gen 4½ '65	112	111⅞	111⅞
94	Pen R R 4¼ '84 E	109	108⅛	109
114	Pen R R 4½ '70	103	102½	102⅞
1	Peo G L&C C 5 '47	109½	109½	109½
12	Phila Co 5 '67	105¾	105½	105¾
35	Phil R C & I 6 '49	26¼	25¼	26¼
48	Ph R C & I 5 '73	47¼	45⅝	47¼
75	Port G E 4½ '60	76	73¾	73¾
45	Postal T & C 5 '53	39	38	38
	R			
18	Readg 4½ '97 A	108¼	107⅞	108¼
67	Rem Rand 5½ '47	113⅛	112⅛	113
	S			
3	StLIM&S 4 R&G '33	80	79½	80
151	St L S F 4½ '78	19½	18½	19¼
20	St L S F 4 '50 A	21	20¼	21
3	StP&KC ShL 4½ '41	24¾	23½	23⅛
24	Seab A L con 6 '45	11⅛	11	11
23	Shell Pipe L 5 '52	103⅛	103⅛	103⅛
19	Shell Un 5 '47	102¾	102½	102½
5	So Bell T & T 5 '41	106⅞	106¾	106¾
57	Sou Pac 4½ '81	90½	89½	89½
140	So Pac 4½ '69	90⅞	90⅜	90⅜
40	South Ry con 5 '94	100½	100	100½
140	South Ry gen 4 '56	68	66⅝	66¾
138	Studebaker 6 cvt '45	100	94½	95½
	T			
46	Ten El Pow 6 '47A	98¼	97¼	97⅞

Sales		High	Low	Last
15	Tex Corp 5 cvt '44	104¼	104⅛	104¼
15	Tex & Pac 5 '79 C	103½	102⅝	103⅛
304	Third A adj 5 '60	41½	40	40
	U			
5	Un Pac 1st 4 '47	113	112¾	112¾
19	Unit Drug 5 '53	101⅛	101	101⅛
15	U S Rub 5 '47	105⅛	105	105
37	Utah P & L 5 '44	99¼	98¾	99
7	Util P & L 5½ '47	68	67	67
57	Util P & L 5 '59 ww	64¾	63½	63½
	V			
12	Vanadium 5 '41	94¾	94⅝	94⅝
1	Virginian Ry 5 '62	111⅛	111⅛	111⅛
	W			
14	Warner Bros 6 '39	98	97½	97½
67	West Md 5 '52	99¾	99½	99½
18	West Pac 1st 5 '46	40½	39½	39½
6	West Union 6½ '36	102½	102⅛	102⅛
58	Western Un 5 '51	105¾	105½	105½
9	Western Un 4½ '50	105¼	105¼	105¼
55	Western Un 5 '60	106¾	106	106½
87	Wick-Sp cvt 7 '35ct	27⅝	26⅝	26½
	Y			
27	Youngst S&T 5 '78	105⅜	105⅛	105⅛
	FOREIGN BONDS.			
13	Abitibi P & P 5 '53	48¾	48⅝	48⅝
10	Akershus 5 '63	99⅛	99	99⅛
1	Argentine 6 '57 A	98¼	98¼	98¼
5	Arg 6 sf '59 Jun.	98¼	97⅞	97⅞
2	Arg sf 6 '60 May	98⅛	97⅞	97⅞
13	Arg 6 '61 Feb	98¼	97⅞	98¼
2	Argentine 5½ '62	95¾	95¼	95¼
2	Australia 5 '57	105	105	105
6	Australia 4½ '56	99⅞	99⅞	99⅞
2	Austria 7 '57	95⅛	95	95⅛
5	Belgium 7 '56	109⅛	109⅛	109⅛
4	Belgium 6 '55	108⅛	108⅛	108⅛
22	Bolivia 8 '47	13⅞	12⅝	12⅝
4	Bolivia 7 '69	8¼	8⅛	8¼
23	Brazil 8 '41	32½	31⅝	32
5	Brazil 6½ '26-57	27½	27¼	27¼
28	Brazil 6½ '27-57	27½	27⅛	27⅛
4	British 5½ '37	107¾	107⅝	107⅝
20	Buenos A 6 '61sta	60¾	60½	60¾
27	Buen A 6½ '61st	61	60⅞	60⅞
22	Bulgaria 7½ '68	15⅛	14⅞	14⅞
11	Canada 5 '52	114⅞	114½	114½
3	Canada 4 '60	108¼	108	108
19	Chile Mt Bk 6¾ '61	13½	13¼	13¼
53	Chile 6 '60	15½	15	15
26	Chile 6 '61 Feb	15½	15¼	15¼
18	Colomb 6 '61 Oct	25¼	25	25
19	Copenhag 5 '52	96	95½	96
24	Cuba 5½ '45	49⅝	49⅛	49⅛
39	Denmark 4½ '62	95⅞	95⅛	95⅞
6	French 7½ '41	182½	182½	182½
1	French 7 '49	181½	181½	181½
1	GerCAgBk 6 '38Apr	34⅝	34⅝	34⅝
44	GerGov Intl 5½ '65	29	28⅝	28⅝
12	Ger Govt 7 '49	38	37¾	37¾
5	GtCon ElP Jap 7 '44	96⅛	96	96
1	Ital Pub Util 7 '52	55	55	55
29	Italy 7 '51	67¾	66½	67
19	Japan 6½ '54	99	98⅝	99
32	Kreuger & T 5 '59ct	33	33	33
14	Mex 10 4 asd sm'45	6½	6¼	6¼
61	Milan City 6½ '52	57¾	56⅞	57¾
1	N S Wales 5 '58	102⅝	102⅝	102⅝
1	Norway 6 '44	106½	106½	106½
3	Norway 5 '63	103⅝	103⅝	103⅝
1	N Hyd El 5½ '57	101½	101½	101½
23	Peru 1st 6 '60	15⅞	15⅝	15⅝
2	Poland 8 '50	91⅞	91¾	91¾
6	Rhine West 6 '53	32¾	32¾	32¾
33	Rome 6½ '52	59¾	59⅝	59¾
9	Sao Paulo St 7 '40	89¼	89	89
1	Sax Pub Wks 7 '75	33	33	33
11	Serbs Cts 81 7 '62	26	26	26
1	Sidney 5½ '55	101	101	101
3	Toho El P 7 '55	96	95½	95½
2	Tokyo City 5½ '61	82	81⅞	81⅞
37	Tokyo El Lt 6 '53	86	84¼	84¼
2	Ujigawa El P 7 '45	95¼	95¼	95¼
4	Un Stl Wk 6½ '51	33⅛	33	33
7	Uruguay 6 '60	46	45¾	46
2	Westph U E P 6 '53	32⅝	32⅝	32⅝

Local Stocks

(Funished by W. B. Hibbs & Co.)

Sales.

Potomac Electric 6% pfd.—5 at 109.

After Call.

Potomac Electric 6% pfd.—10 at 109½. Capital Traction 5s—$1,000 at 90¼, $1,000 at 90¼, $1,000 at 90¼, $1,000 at 90¼.

Capital Transit Co.—10 at 14, 4 at 14, 10 at 14.

Bonds.

Public Utility.	Bid.	Asked.
Amer Tel & Tel 4½	118	....
Am Tel & Tel Col Tr 5s	108½	....
Anacostia & Pot 5s	81	84
Ana & Pot Guar 5s	107	110
C & P Tel of Va 5s	107	....
Capital Traction R R 5s	90¼	91
City & Suburban 5s	85	88
Georgetown Gas 1st 5s	114	....
Pot Elec Pow Cons 5s	100½	....
Potomac Electric 6s	106	....
Wash Gas 5s 1958	106¼	....
Wash Gas 5 1960	116¼	....
Wash Gas 6s series B	101¾	....
Wash Ry & Elec 4s	106	....
Miscellaneous.		
Barber & Ross Inc 6½s	†20	....
Chevy Chase Club 5½s	106	....
Col Country Club 5½	105	....
W M Cold Storage 5s	98	....
Stocks. Public Utility.		
Amer Tel & Tel (9)	175½	....
Capital Transit Co	13½	....
N & W Steamboat (6)	85	....
Pot El Pw 6% pfd (6)	*109¼	110
Po El Po 5½% pf (5.50)	*112	114¾
Wash Gas Lt Co (3.60)	71	....
Wash Ry & El com (12)	*550	....
Wash Ry & El pfd (5)	*109	....
Bank and Trust Company.		
Amer Sec & Tr Co (10)	245	255
Bank of Bethesda (6)	25	....
Capital (4)	115	....
Com & Savings (8)	185	....
Liberty (3)	96	....
Lincoln (6.25)	195	250
Natl Sav & Tr	100	....
Prince Georges Bk & Tr	17	22
Riggs (8)	255	....
Riggs pfd (5)	103	....
Washington (6)	106	120
Wash Loan & Trust (8)	220	230
Fire Insurance.		
American (12)	180	....
Corcoran (2.50)	93	....
Firemen's (1.60)	33	....
National Union (.60)	13¼	13½
Title Insurance.		
Columbia (.30)	7	....
Real Estate (6)	120	....
Miscellaneous.		
Carpen Corp (1.60)	23	26
Lanston Monotype (4)	*74	....
Mergenthaler Linotype	47	48
Peoples Drug S pfd (6.50)	113	....
Real Estate M & G pfd (.20)	4¼	4¾
Security Storage (5)	102	....
Ter Ref & Wh Corp (3)	50	....
Wdwd & Loth com (2.50)	45	....
Wdwd & Lothrop pfd (7)	117½	....

*Ex dividend. †Flat.

Chicago Stocks.

(Furnished by W. B. Hibbs & Co.)

	Bid.	Asked.
Yellow Taxi	25½	26½
Thompson	11½	11¾
Wahl	5¾	6⅛
Butler Brothers	8⅜	8⅞
National Leather	2⅛	2¼
Swift	24⅛	24¾
Swift International	32¾	33¼
Libby McNeil & Libby	9⅞	10⅛
City Con com	Offered	
City Con pfd	1	1⅛
Edison	104	105
Public Service $100 par	59	61½
Public Service no par	59	61
Quaker com	132	135
Quaker pfd	145	146
Bendix	26⅛	26½
Borg Warner	75¾	76½
Illinois Brick	10	10¼
Great Lakes Dock & Dedre	30¼	30½
Conso com	½	⅝
Conso pfd	4½	6¼
Electric Household	16¼	16½
McCord	38¾	39
Nat Gypsum	69¼	69¾
Sangamo	36	38

Bank Stocks

New York, Feb. 19 (AP).—New York Security Dealers Association:

Bank and Trust.	Bid.	Asked.
Bk of Man (1½)	28¾	30¾
Bankers Tr (2)	64	66
Bklyn Tr (4)	122	127
Cen Han Bk & Tr (4)	114	117
Chase Nat (1.40)	37½	39½
Chem Bk & Tr (1.80)	55½	57½
Commercial (8)	169	175
Cont Bk & Tr (.80)	18¾	20¼
Corn Ex Bk & T (3)	63¾	64¾
Empire Tr (1)	22½	23½
Fifth Ave (34a)	1000	1030
First Nat (Bos) (2)	48½	50½
First Natl (100)	1870	1910
Guaranty Tr (12)	295	300
Irving Tr (.60)	16⅛	17¼
Manufactur's Tr (1¼a)	44	46
Natl City (1)	35	37
N Y Trust (5)	117	120
Public (1½)	41	43
Title G & T	12¾	13¾
United St Tr (70a)	2070	2120
Insurance.		
Aetna Cas (3)	105½	109½
Aetna Ins (1.60)	57½	60½
Aetna Life (.80a)	37¾	39¾
Agricultural (3)	86	89
Am Ins Newark (½)	17¼	18¾
Am Reinsur (3)	75	77
Am Surety (2)	53½	55½
Automobile (1.20a)	39	40
Balt Amer (¼a)	9	10
Boston (21a)	712	721
Carolina (1.20)	30½	32½
City of N Y (1.20)	30	32
Conn Gen Lif (.80)	43¼	45¼
Fid & Dep (2)	100½	103
Firemen Nwk	14	15½
Frank Fire (1.05a)	32½	34½
Gen Alliance (.60)	18¾	20¾
Glens Falls (1.60)	46¼	48¼
Globe & Rep	18	20
Globe & Rut	52½	55½
Great Amer (1.20a)	32¾	34¾
Halifax (.90)	21½	23
Hanover (1.60)	39	41
Hartfd Fire (2)	84¾	87¾
Home Fire Sec	5¼	6¼
Home Ins (1.05a)	36⅝	38¾
Homestead (1)	27¼	28¾
Lincoln Fire	6¼	7½
Mass Bond (1g)	52	55
Natl Fire (2)	83	86
Natl Liberty (.30a)	10	11½
N Y Fire (.60)	24¼	27¼
Nor River (.85a)	28¾	30¼
Phoenix (2½a)	98	102
Prov Wash (1¼a)	42¼	44½
St Paul Fire (6)	230	236
Springfield (4¾a)	149	152
Sun Life	560	590
Travelers (16)	638	
U S Fire (1.70a)	58½	60½
Westchester (1.10a)	39	41

a—Including extras.
g—Declared or paid so far this year.

Baltimore Securities.

Baltimore, Feb. 19 (AP).—Following are the sales, high, low and closing prices of stocks and bonds traded today on the Baltimore Stock Exchange:

		High	Low	Close
325	Arundel	21	21	21
94	Balt Transit vac	3¾	3¼	3¼
210	Balt Transit pf vac	5⅛	5¼	5⅜
180	Black & Decker	30	29½	29½
110	Black & Decker pf	36	35½	36
169	Ches & P Tel Bal pf	111¼	111¼	111¼
65	Cons Gas El Lt	90¼	90	90
20	C G E Lt 5% pf A	116	116	116
100	Davison Chem	11	11	11
50	East Sug Assoc	11½	11¼	11¼
100	East Sug Assoc pf	20	20	20
49	Fid & Dep	47⅝	47⅝	47⅝
275	Hous O pf vte new	18⅛	18	18½
55	Mrs Fin 1st pf	10⅛	10⅛	10⅛
1210	Mar Tex Oil	2½	2	2
155	Merch & M Trans	34	34	34
105	Mono W Pa PS 7 pf	25¼	25¼	25¼
748	New Amster Cas	14	13⅞	14
20	Seab Coml pf	9⅝	9⅝	9⅝
426	U S Fidel & Guar	17	16⅜	16⅞
2500	Balt Trans 4s	26	25¾	26
2000	North Ave Mkt 5½s	60	60	60

REAL ESTATE LOANS
on Improved Property
Monthly Payment Loans
or
Straight Three Year Loans
5%
INTEREST
Consult Real Estate Department
AMERICAN SECURITY AND TRUST COMPANY
Main Office
FIFTEENTH STREET AND PENNSYLVANIA AVENUE
Branches
7th and Mass. Ave., N. W. Seventh and E Sts., S. W.
Eighth and H Sts., N. E. 1140 Fifteenth St., N. W.
MEMBER FEDERAL DEPOSIT INSURANCE CORPORATION
MEMBER FEDERAL RESERVE SYSTEM

Complete Transactions Yesterday on New York Stock Exchange

By the Associated Press.

Total stock sales yesterday, 4,592,470 shares; previous day, 3,329,701; week ago, closed; year ago, 966,850; two years ago, 1,899,920; January 1 to date, 109,568,848; year ago, 29,381,901; two years ago, 103,714,431.

Dow-Jones Averages

By the United Press.

New York, Feb. 19.—Dow-Jones averages today:

Stocks—	Open	High	Low	Close	Net ch.
30 industrials	154.27	155.69	152.54	153.09	—0.27
20 rails	49.85	50.36	49.30	49.63	+0.45
20 utilities	32.60	32.80	31.34	31.49	—1.06

Transactions in stocks used in averages:

Industrials	458,160
Rails	365,300
Utilities	238,700

Commodities Range

	Yesterday.	Prev. day.	Week ago.	Month ago.	Year ago.
Wheat (May)	98¼	97⅝	97⅝	1.00½	96¼
Cotton, New York (March)	11.34	11.32	11.30	11.60	12.38
Corn, Chicago (May)	61⅝	61⅝	60⅞	60¾	80¾
Oats, Chicago (May)	29	29¼	28⅞	28⅝	51¼
Cattle, choice steers, Balto.	9.00	9.00	9.00	9.50	9.25
Hogs, choice, Balto.	11.70	11.80	11.60	10.70	9.40
Lambs, choice, Balto.	11.50	11.60	11.75	12.00	9.25
Eggs, special, New York	40	28½	33½	29	32½
Butter, creamery, New York	39½	38⅝	37	33½	34⅝
Flour, New York	6.70	6.70	6.75	6.65	7.25
Coffee, New York	9½	9⅝	9⅝	9¼	10⅝
Raw sugar, New York	3.33	3.30	3.30	3.23	2.85
Steel, bar, Pittsburgh	1.85	1.85	1.85	1.85	1.80
Rubber, New York	15.43	15.43	15.52	14.28	12.28
Pig iron, foundry	19.50	19.50	19.50	19.50	19.50
Tin	48.12	47.75	48.12½	47.37	50.20
Copper, electrolytic	9.50	9.50	9.25	9.25	9.00
Bar gold, London (s)	35.16	35.19	35.27	34.91	34.75
Bar silver, New York	44⅝	44⅝	44⅝	45⅝	55¼
Zinc, East St. Louis	4.85	4.85	4.85	4.85	3.70
Lead, pig, New York	4.50	4.50	4.50	4.50	3.55

Rates of dividends in the foregoing table are annual disbursements based on the last quarterly or semi-annual declaration. Unless otherwise noted, special or extra dividends are not included. XD—Ex dividend. EX—First sale since ex dividend date or dates. XR—Ex rights. (a) Also extra or extras. (b) Including extras. (d) Paid last year. (f) Payable in stock. (g) Declared or paid so far this year. (h) Cash or stock. (k) Accumulated dividend paid this year.

New York Curb Bonds

By the Associated Press.

Sales		High	Low	Last
	DOMESTIC BONDS.			
	A			
143	Ala Pow 4½ '67	85½	84¼	84½
35	Am G & E 5 2028	107¾	107¼	107⅝
85	Am P & L 6 2016	96	95	95
1	Appal El Pw 5 '56	105⅝	105⅝	105⅝
25	As Elec 4½ '53	63¼	62⅛	62¼
32	As G & E 5 '50	37¾	36⅞	37
24	As G & E 5 '68	36⅝	35⅝	36
12	As G & E 4½ '49 C	35½	34½	34½
15	As T & T 5½ '55A	87⅝	87¼	87⅛
	B			
314	Bald Loc 6 '38 xw	96⅜	93⅞	94
	C			
52	Can Pac 6 '42	114½	113½	114
67	Caro P & L 5 '56	99⅝	99¼	99½
15	Cen Ill PS 4½ '67F	99⅞	98⅝	98⅝
44	Cen P & L 5 '56	87½	86⅝	86½
54	Cen St El 5½ '54	73½	71	71
41	Cen St El 5 '48	71	68½	68½
126	Cities Ser 5 '50	77¼	75½	75½
13	Cit S P & L 5½ '49	72½	70	70
62	Cit S Pow 5½ '52	72½	70¼	70¼
36	†Comw'l Ed 4 '81 F	107¼	106½	107
13	Conn Riv P 5 '52	102¼	103¼	103¼
130	Cont G&E 5 '58 A	89⅝	88⅛	88⅝
	D			
3	Det C Gas 5 '50 B	105½	105	105½
	E			
182	Elec P&L 5 2030	82⅝	80⅝	80⅝
12	Emp O & R 5½ '42	90	89½	89½
	F			
30	Fla P&L 5 '54	96½	93½	96
	G			
14	Gatin P 5 '56	95	94½	94½
8	Gen Pub Ut 6½ '56	86½	85½	85½
24	Gen W Wk 5 '43 A	92	89	89
60	Geo Pow 5 '67	97¼	96	96
31	Glen Ald Coal 4 '65	89⅝	88⅝	88⅝
3	Gulf Oil Pa 5 '47	107½	107½	107½
	I			
27	Ill Pow & L 5 '56C	99¼	98⅝	98⅝
10	Ill Pow&L 6 '53	105	104⅝	105
2	Ind Svc 5 '50	74½	74½	74½
1	Indnapls Gas 5 '52	93	93	93
12	Ind P&L 5 '57A	106¼	106	106¼
13	†Int Sec Am 5 '47	100⅝	100¼	100⅝
5	Inters Pow 6 '52	75½	75	75
41	Inters Pow 5 '57	84⅝	83½	83½
	J			
6	Jer CenP&L4½ '61C	105⅜	105⅜	105⅜
	K			
10	Ky Util 5 '69 I	93⅝	92½	92½
43	Ky Util 5 '61 H	94⅝	92⅝	93
1	Kop Gas & C 5 '47	103⅞	103⅞	103⅞
	L			
22	Lehigh PS 6 2026A	109⅝	109½	109½
3	Lou P&L 5 '57	104⅝	104⅝	104⅝
	M			
30	Mass Gas 5 '55	101½	101¼	101¼
129	Midest Ut 5 ctf	29⅜	27	27½
2	Minn P&L 4½ '78	100	100	100
49	Miss P&L Co 5 '57	94⅛	93⅝	93⅝
	N			
33	Nat P&L 5 2030B	91⅝	90	90
112	Nat Pub S 5 '78 ctf	21½	21	21
30	Nevada Cal E 5 '56	93⅜	92¼	92¼
27	N Eng G&E 5 '50	77⅞	76⅞	76⅞
10	N Eng G&E 5 '47	77⅝	77⅝	77⅝
27	N Eng Pow 5½ '54	96½	95½	95½
6	NY Pow&Lt 4½ '67	106½	106⅛	106⅛
3	NY St E&G 4½ '80	103	102⅝	102⅝
27	Nor Am L&P5½ '56	94½	93⅛	93⅛
7	Nor State P 4½ '61	106⅝	106⅝	106⅝
	O			
1	Ohio Edis 5 '60	106⅜	106⅜	106⅜
1	Okla O&E 5 '50	106¼	106¼	106¼
	P			
7	†Pac G&E 4½ '60F	106⅜	106¼	106¼
49	Pac P&L 5 '55	90	89	89
8	Pen C P&L 4½ '77	102⅝	102⅝	102⅝
10	Peo Gas L&C 4 '81B	96	95⅝	95⅝
29	Peo Gas L&C 6 '57C	105½	105	105
2	Peop L&P 5 '79	11½	11	11
7	Pub S N Ill 4½ '81F	103	103	103
137	Pub S P&L 5½ '49	93⅝	91⅝	92⅝
66	Pug S P&L4½ '50D	87	85⅝	86⅞
	S			
5	Seattle Lt 5 '49	71	70⅝	71
45	S E P&L 6 2025 A	103	102½	102½
7	Stand G&E 6 '35	79	79	79
9	Std G&E 5 '35 cvt	78⅝	77⅛	77⅝
42	Std G & E 6 '51	75	73	73
45	Std P & L 6 '57	72½	71	71⅛
5	Superpwr Ill 4½ '68	105⅝	105⅝	105⅝
	T			
15	Tex El S 5 '60	103	102⅝	102⅝
6	Tex P & L 5 '56	105⅜	105	105
106	Twin CRT 5½ '52A	86⅝	85½	85½
	U			
43	Un L & P 6 '75	86¼	83½	83½
70	Un L&Ry 5½ '52	87½	85	85½
	W			
8	West Newsp Un 6 '44	48½	48	48⅞
13	West Pa 5 2030	101½	101½	101½
26	West Tex Ut 5 '57 A	93	92½	93
	FOREIGN BONDS.			
5	Bu Aire Pr7½ '47stp	62	61½	61½
4	Cent Bk Ger 6 '51B	32	32	32
1	Com Pvt Bk 5½ '37	35	35	35
1	Ger C Mun 7 '47	28½	28½	28½
81	It Sup Pw 6 '63 A	46	44⅝	45⅛
5	Nippon E P 6½ '53	89½	89⅜	89⅜
2	Ruhr Gas 6½ '53 A	32⅝	32	32
4	Terni Elec 6½ '53	48	47	47⅝

Local Produce

(Prices paid shippers f. o. b. Washington.) By the U. S. Bureau of Agricultural Economics.

Eggs.

Current receipts, large, 29@30; mediums, 27@28; hennery whites, large, 31@32; mediums, 29@30. Government graded and dated white eggs (including grading and marketing costs): U. S. extras, large, 33½; U. S. extras, mediums, 34½; U. S. standards, large, 35.

Live Poultry.

Fowl: Colored, heavy, 20@22; Leghorns, 18@18; roosters, 11@12. Chickens, Plymouth Rock broilers, 22@23; fryers and roasters, 23@24; Leghorn broilers, 20@21; mixed colors, 18@20. Capons, heavy, 28; light, 25; slips, 22. Turkeys, young hens, 25; young toms, 20@23. Guinea fowl, young, 70@1.00 a pair.

Fruits.

APPLES—Virginia, Grimes, U. S. No. 1, 2¼ inch minimum, 50; 2½-inch minimum, 75@85; 2¾-inch minimum, mostly around 90. Yorks, U. S. No. 1, 2¼-inch minimum, 50@60; 2½-inch minimum, 75@85; 2¾-inch minimum, 85@90; 3-inch minimum, 90@1.00. Staymans, U. S. No. 1, 2¼-inch minimum, 75@85; 2½-inch minimum, 1.10@1.15; 2¾-inch minimum, 1.25@1.35; 3-inch minimum, 1.40@1.50. Delicious, U. S. No. 1, 2¼-inch minimum, 75@85; 2½-inch minimum, 1.15@1.25; 2¾-inch minimum, 1.35@1.50; 3-inch minimum, 1.50@1.60. Golden Delicious, U. S. No. 1, 2¼-inch minimum, 65@75; 2½-inch minimum, 1.00@1.15; 2¾-inch minimum, 1.25@1.35; 3-inch minimum, 1.35@1.40. Romes, U. S. No. 1, 2¼-inch minimum, 50@60; 2½-inch minimum, 75@90; 2¾-inch minimum, 1.00@1.25. Black Twigs, U. S. No. 1, 2¼-inch minimum, 60@65; 2½-inch minimum, 85@90; 2¾-inch minimum, 1.00@1.15; 3-inch minimum, 1.10@1.25. Winesaps, U. S. No. 1, 2¼-inch minimum, 1.00@1.10; 2½-inch minimum, 1.25@1.35; 2¾-inch minimum, 1.35@1.50. U. S. Utility, U. S. No. 1, 2¼-inch minimum, 50; 2½-inch minimum, 65; 2¾-inch minimum, 75. Boxes, Virginia, as to size, combination extra fancy and fancy Staymans, 1.50@2.00. Delicious, 1.50@2.00. Romes, 1.50@1.85. C Grade, Staymans, 1.35@1.65. Delicious, 1.50@1.50. Cartons, U. S. No. 1, Staymans, 1.35@1.50. Delicious, 1.50@1.65. Northern Spys, 1.25@1.50. Grimes, 1.00@1.25. Hubbardstons, 1.10@1.35.

STRAWBERRIES—Florida, crates, 12½@15 per pint.

ORANGES—Florida, boxes, No. 1, 3.25@3.50; No. 2, 3.00@3.25, as to size.

GRAPEFRUIT—Florida, boxes, No. 1, 2.25@2.75; No. 2, 2.00@2.50, as to size, few special marks higher.

LEMONS—California, boxes, 3.00@6.25, according to grade and size.

Vegetables.

CABBAGE—Texas, half-lettuce crates, domestic round type, 1.25@1.35; Florida, 1½-bushel hampers, domestic round type, 1.25. Old stock—Supplies light, demand light, market steady. New York, 50-pound sacks, Danish type, 75; fair condition, 65.

CELERY—Florida, 10-inch crates, individually washed and precooled, 3-10 dozen, 2.50@3.00; few, 3.25; smaller than 10-dozen, 2.00.

LETTUCE—California, Western crates, Iceberg type, 4-5 dozen, 2.75@3.00. Southern stock—Supplies light, demand light, market steady. Florida, 1½-bushel hampers, Big Boston type, fair quality, 1.75@2.00; few best, 2.50.

ONIONS—Michigan and New York, 50-pound sacks, yellows, U. S. No. 1, 1.25; Colorado and Idaho, 50-pound sacks, Valencias, U. S. No. 1, 3 inches and larger, 1.65@1.75.

PEAS—Florida, bushel hampers, 1.75@2.00; poorer, lower.

POTATOES—Maine, 100-pound sacks, Green Mountains, U. S. No. 1, mostly around 2.00; 100-pound sacks, Cobblers, U. S. No. 1, 1.75@1.80; New York, 100-pound sacks, round whites, U. S. No. 1, 1.75; Idaho, 100-pound sacks, Russet Burbanks, U. S. No. 1, 2.25@2.40. New stock—Supplies light, demand light, market steady. Florida, bushel crates, Bliss Triumphs, U. S. No. 1, mostly around 2.25.

SPINACH—Texas, bushel baskets, 90@1.10.

SWEET POTATOES—Delaware, bushel baskets, Jersey type, U. S. No. 1, 90@1.00; Maryland, Anne Arundel County, bushel hampers, Jersey type, U. S. No. 1, 1.00; North Carolina, bushel baskets, Puerto Ricans, 85@90.

TOMATOES—Florida, mostly fair to ordinary condition, lug boxes, ripes and turning, wrapped, 6x7 and larger, 1.00@1.50; few best, 2.00@2.50; Cuba, repacked, lug boxes, ripes and turning, wrapped, 6x6 and larger, 3.00@3.25.

LIMA BEANS—Bushel hampers; Florida, 4.00; Cuba, fair quality, 2.50@3.00.

GREEN BEANS—Florida, bushel hampers, green, Flat type, truck and express receipts, best, 2.25@2.50; fair to ordinary condition, 1.00@1.50; freight receipts, 3.00.

KALE—Virginia, bushel baskets, 35@40.

COLLARDS—Virginia, bushel baskets, 35@40.

RHUBARB—Michigan, 5-lb. cartons, fancy, 50; choice, 35.

BEETS—Texas, ½ crates, 1.25@1.35.

TANGERINES—Florida, 4-5 bushel boxes, 1.25@1.50.

PARSNIPS — Pennsylvania, ½-bushel baskets, 40.

CARROTS—California, Western lettuce crates, bunched, 3.00@3.25; Pennsylvania, bushel baskets, 1.00.

MUSHROOMS—Maryland, 3-lb. baskets, 40@50.

CAULIFLOWER—California, crates, 1.50@1.75.

BROCCOLI—Crates: California, 2.00; Florida, 1.25.

PEPPERS—Florida, 1⅛-bushel crates, green, fancy, 4.00@4.50; choice, 3.00@3.50.

CUCUMBERS—Indiana and Ohio, 75@1.10 per dozen, according to grade.

OKRA—Cuba, 6-basket crates, 2.50.

(Quotations from other sources.)

BUTTER—Range of prices to stores gathered from wholesale dealers (prices to nearby shippers based on Chicago and New York prices):

One-pound prints, carton, 92 score, 41; 1-pound prints, carton, 90 score, 40; ¼-pound prints, carton, 92 score, 43; ¼-pound prints, carton, 90 score, 41; tubs, 92 score, 40; tubs, 90 score, 39.

MEATS—Beef, 11½@17; veal, 18@19; lamb, 18@18; loin, 23@25; fresh ham, 22@24; smoked ham, 24@26; compound, 12½@13; lard, 12½@13½.

LIVE STOCK—Hogs, lights, 10¾@11; mediums, 11@11¼; heavies, 9@10¾; roughs, 6@8½; calves, 6@11.

Prices by the United States Bureau of Agricultural Economics.

Baltimore Markets

Baltimore, Feb. 19 (AP) (U. S. Dept. Agr.).—CATTLE—Receipts, 200; cows and bulls steady. Low cutter and cutter cows, 4.00@5.00; common and medium cows, 5.25@6.00; medium bulls upward to 7.25.

CALVES—Receipts, 75; vealers in very narrow demand; weak to 50 lower. Good and choice grades, 11.50@12.00; a few head, 12.50; common and medium, 7.50@11.00; culls down to 3.00.

HOGS—Receipts, 350; steady to 10 lower, closed fully 10 or more lower than Tuesday. Good and choice, 160 to 210 lbs., 11.60@11.80; 140 to 160 lbs., 11.40@11.65; 120 to 140 lbs., 11.00@11.40; some early to 11.50; 210 to 250 lbs., 10.90@11.40.

SHEEP—No receipts; quotations unchanged. Choice lambs considered salable upward to 11.50 or slightly above. Slaughter ewes, 5.50 down.

APPLES—Bushel baskets, Maryland, Pennsylvania, Virginia and West Virginia, U. S. No. 1, 2½-inch minimum; Romes 1.00; Staymans, 1.25@1.40; Grimes, 75@90; Delicious, U. S. No. 1, 2¼-inch minimum, 1.25@1.40; various varieties, ungraded, best, 65@75; poorer, 50@60. Boxes, Washington, extra fancy, Delicious, medium to large size, 1.90@2.00; Staymans, 1.90@2.00; fancy, 1.70@1.75.

GRAPEFRUIT—Florida, boxes, U. S. No. 1, 2.25@2.75; U. S. No. 2, 1.75@2.25; ½-box bags, 75@1.00.

ORANGES—Florida, boxes, U. S. No. 1, 2.75@3.50; U. S. No. 2, 2.25@3.25; ½ box bags, 1.00@1.25.

STRAWBERRIES—Florida, 14@17 pint.

TANGERINES—Florida, 4-5 bushel boxes, U. S. No. 1, 1.25@1.75; U. S. No. 2, 1.00@1.25.

BEANS—Florida bushel hampers, Black Valentines, 2.00@3.25; Bountifuls, 1.50@3.25.

BEETS—Texas, ½ crates, 1.00@1.35.

CABBAGE—New York 50-lb. sacks, 55@60; Texas, ½ crates, 1.10@1.20; Florida, 1½-bushel hampers, pointed type, 1.15@1.40; round type, 1.00@1.40; South Carolina, 1½-bushel hampers, pointed type, 75@1.00.

CAULIFLOWER—California, pony crates, 1.35@1.50.

CELERY—Florida, 10-inch crates, 2.50@3.00; California, ½ crates, 2.25@2.75.

CARROTS—California, lettuce crates, 2.75@3.50; New York, bushel baskets, washed, 75@1.00.

KALE—Bushel baskets, Scotch Virginia, 35@45.

LETTUCE—California, crates, Iceberg, 2.50@2.75; Arizona, 2.50@2.75.

MUSHROOMS—Maryland and Pennsylvania, 4-quart baskets, best, 60@70; poorer, 35@50.

PEPPERS—Florida, 1⅛-bushel crates, U. S. No. 1, 3.50@4.50; U. S. No. 2, 2.00@3.00.

ONIONS — Colorado, 50-pound sacks, Valencias, U. S. No. 1, 1.75@1.80; New York, 50-pound sacks, yellows, U. S. No. 1, 1.05@1.15.

PEAS—Mexico, bushel hampers, Telephones, 3.00@3.25; Florida, bushel hampers, small pods, 1.25@1.75.

POTATOES—Maine, 100-pound sacks, Green Mountains, U. S. No. 1, 1.75@1.80; U. S. Commercials, 1.65@1.70; Pennsylvania and Maryland, 100-pound sacks, round whites, U. S. No. 1, 1.20@1.60; ungraded, 1.35@1.40; New York, 100-pound sacks, round whites, U. S. No. 1, 1.55@1.60; Florida, bushel crates, Bliss, U. S. No. 1, 2.00@2.25.

SPINACH—Texas, bushel baskets, Savoy, 75@1.15.

SWEET POTATOES—Eastern Shore Va., bushel hampers, Jerseys, U. S. No. 1, 75@90; ungraded, 60@65; bushel hampers, white yams and Nancy Halls, U. S. No. 1, 85@1.00; Eastern Shore Maryland, bushel hampers, Jerseys, U. S. No. 1, 85@1.00; ungraded, 65@75; nearby, bushel hampers, 80@90.

TOMATOES—Florida, lugs, U. S. No. 1, 6x6 and larger, 2.50@2.75; 6x7, 1.75@2.25.

TURNIPS—Nearby, ½ hampers, washed, 40@50.

EGGS—Market unsettled. Current receipts—Nearby, 33@34; Southern, 31@32; whites, large size, 35; mediums, 33@34. Exchange—Nearby, current receipts, offered 35, bid 33.

Receipts—Butter, 36 tubs; eggs, 1,653 cases.

POULTRY (Chickens)—Young Rocks, 24@25; mixed colors, 24@25. Broilers—Rocks, 22@23; mixed colors, 21@22; Leghorns, 21@22. Capons—Heavy, 28@30; light, 25@27. Fowl—Rocks, 23; mixed colors, 21@22; Leghorns, 18@21; roosters, 15@16. Ducks—Young Pekings, 22@23; Muscovy, 22@23. Geese—Young, 18@22. Turkeys—Young hens, mostly 30; young toms, 24@25.

Dried Fruits Steady.

New York, Feb. 19 (AP).—Dried fruits steady, unchanged.

Tobacco Markets.

Special Dispatch to The Post.

Baltimore, Md., Feb. 19.

Maryland—Receipts for the past week were 21 hogsheads. Sales were 479 hogsheads, up slightly from the week before. The market is quiet.

Ohio—No receipts or sales.

Maryland fine leaf—Nondescript, 3@4; common, 4@10; medium, 10@30; good, 30@40; fine red, 56.

Seconds—Common, 3@5; medium, 8@18; good to fine, 18@45.

Ohio—Fine and fine cured, common to medium, 4@8; good to fine, 8@18; spangles, common to medium, 7@20; good to fine yellow, 20@45.

N. B.—Unsound and badly mixed packages from 2 to 3 cents lower.

Stock in Warehouses.

	Md.	Ohio.	Total.
Stock January 1	28,666	233	28,899
Receipts since	481	1	482
Totals	29,147	234	29,381
Delivered since	7,494	18	7,512
Stocks today	21,653	216	21,869
Sales.			
This week	479		479
Previously	1,149	1	1,150
Totals	1,628	1	1,629
Ground leaves to date	136		

The Bull Market

will hit top and the big slip will set in. But when? The famous 10-year cycle furnishes an answer, as explained in my "Market Opinion for 1936." Write for descriptive circular. L. H. WESTON, Brightwood Station, Washington, D. C.

FIRST TRUST LOANS At 5%

On Apartment House and Business Properties. Reasonable charges.

Tyler & Rutherford, Inc.

1520 K St. N.W. NA. 0475

FIRST TRUST LOANS

Construction or Refinancing

IN THE DISTRICT OF COLUMBIA, NEARBY MARYLAND OR VIRGINIA

TERMS AS LOW AS $7.50 per $1,000 PER MONTH

Prudential Building Association

1331 G St. N.W.

Room 305 Dist. 6270

On The Air Today

THE Colonel and Budd are at it again. Word has arrived that the CBS comedians will begin their new series March 10. The hour is tentatively set for 10:30 to 11 p. m.

It was a matter of some regret that I could not hear the second in the "Pickfair" series last Tuesday evening. There seemed to be so much to be done after that first show, that the second should have been a definite improvement. The show's press agent failed to produce any advance material for this week's "visit" in Miss Pickford's parlor, at least so far as this desk is concerned, so I have no idea who appeared as broadcastable stars.

It seems safe to assume, however, that Edward Everett Horton did not make an encore. And his absence would have made me feel quite dismal, I'm afraid. So far as I could determine, Horton was the show with the Pickford mansion as a novel stage-setting. Personally, I'd like Horton quite as well if his act were done in a studio and it surely would have saved all concerned considerable expense wiring "Pickfair" and all that sort of thing.

A sad disillusionment has come into my life. It seems that my favorite Pat O'Malley story, to-wit, of Albert and Wallace, the lion, is not O'Malley's story at all. It is credited in advise at hand to Cyril Smith. That is, the piece was written for Smith by Stanley Holloway, an English comedian. And furthermore, Smith will tell another Albert story in his Vallee guest appearance tonight. However, Sam Small still remains a Pat O'Malley character to me and will until I learn, unhappily, that Sam, too, may be the brain child of another.

Next Sunday night, however, will again find me listening to Jack Hylton's hour show from Chicago (WBBM, WJR and other midwest stations of C. B. S., at 10:30) for another of O'Malley's delightful stories.

Vallee presents plenty of comedians tonight. In addition to Smith-Howard and Shelton and Frank Fay.

* * * *

Featured today:

Wright Patman: And John T. Flynn and Merryle S. Rukeyser on "Which Way Out—Inflation or Taxes?" "America's Town Meeting," WMAL, at 9:30.

Golden Jubilee: Tribute to Texas by "Show Boat," WRC, at 9, with Eddie Peabody.

Bing Crosby: Interviews turf authorities: Alfred G. Vanderbilt, Johnny Bejshak (Vanderbilt jockey) and Bud Stotlet, trainer; also presents Charles Ruggles, screen star, WRC, at 10.

Laurence Stallings: Tells of experiences in Ethiopia, WOR, 1:15.

Ed Wynn: In second of "Gulliver" episodes, WJSV, at 9:30.

* * * *

It was bound to happen with all this talk about George Washington throwing the dollar across the Rappahannock and Mr. Bloom's crusade to blast alleged myths and so on. WJSV announces that its microphones will be present with Walter Johnson on the river bank next Saturday afternoon at 2:30 with Arch McDonald to tell the country at large the outcome of the effort.

* * * *

Charley Henderson has taken the song-writing situation into his own hands. While many radio program directors shudder for fear some orginal composition will slip by in a broadcast, at risk of legal proceedings from some one, Newark's WOR (Mutual net key station) joins with Henderson and Pat Ballard in a song-writing contest on the air. Henderson should know a good tune when he hears it. He and Ballard have contributed such hits as "Deep Night," "So Beats My Heart For You," "Carefree" and others and directs choruses for "Jumbo" and the Kostelanetz programs. Any listener can enter their contest, Thursdays, at 9:15, WOR. J. H. H.

New Clews Traced In Loring Murder

Lieut. Joseph Itzel, of the Baltimore police department, will return to Upper Marlboro soon "to investigate new developments" in the Corinna Loring murder case, it was learned yesterday.

State's Attorney Alan Bowie admitted he had received word from the Baltimore detective concerning his return to the county seat, but said he was not cognizant of the new developments. He added, however, that he understood Itzel had been "running down some clues."

When Itzel left Upper Marlboro, more than a month ago, he indicated that he and his cohorts had partially developed a case. His statement was that he "had nothing sufficient to carry before a grand jury."

More than three months have passed since the garroted body of Corinna Loring was found, November 9, on Saddleback Ridge in Mount Rainier.

Corcoran Veterans Will Hold Reunion

Yarns of drilling with wooden rifles half a century ago will be spun tomorrow night at a reunion of Corcoran Cadet Corps Veterans Association in Knights of Columbus Hall.

Formed 53 years ago, the corps is the last of several drill organizations which once figured prominently in the city's military life. It was named for the late William W. Corcoran, financier and philanthropist.

An entertainment program for the reunion will be broadcast from radio station WDL. Frank Young, pianist, will play "The March Past of Corcoran Cadets," composed by John Philip Sousa.

Members of all military organizations may make reservations for the reunion dinner through Maj. Charles A. Meyer.

The Post Radio Time-Table

Thursday, February 20 Washington Eastern Standard Time.

	WRC 316M—950KC	WMAL 476M—630KC	WOL 229M—1,310KC	WJSV 206M—1,460KC	
6:00	....	....	....	Elder Michaux	6:00
6:15				" "	6:15
6:30	Gordon	....	Christian Witness	The Senator's	6:30
6:45	Hittenmark		Hour	Visit	6:45
7:00	" "	Wake-Up Club ...	Musical Clock	Sun Dial	7:00
7:15	" "	" " ...	" " ...	" " ...	7:15
7:30	" "	" " ...	" " ...	" " ...	7:30
7:45	" "		" " ...	" " ...	7:45
8:00	News	Morning Devotions	Art Brown	" "	8:00
8:15	Gordon	Wake-Up Club	" "	" "	8:15
8:30	Hittenmark	Cheerio	" "	" "	8:30
8:45	" "		News	" "	8:45
9:00	" "	News	Art Brown	" "	9:00
9:15	Streamliners	Breakfast Club	Tune Time	As You Like It	9:15
9:30	" ...	" "	Police Flashes	" "	9:30
9:45	" ...	" "	News	" "	9:45
10:00	News	News	Organesque	Music in the	10:00
10:15	Home Sw't Home	Edward MacHugh	Art Brown at the	Air	10:15
10:30	Sweethearts	Today's Children	Fox Console	" "	10:30
10:45	Master Builder	David Harum	Merry-Go-Round	" "	10:45
11:00	Ida B. Allen	Jack Berch	" "	Milky Way	11:00
11:15	W. R. Beattie	Wendall Hall	Bud Gilbert	Helen Trent	11:15
11:30	The Fountain of	U. S. Navy Band	Morning Concert	Just Plain Bill	11:30
11:45	Song	Concert	Balladeers	Phil Lampkin	11:45
		AFTERNOON PROGRAMS			
12:00	News	Simpson Boys	Luncheon Concert	Voice of Exper.	12:00
12:15	Honeyboy, S'fras	CURBSTONE	News	Grace Vitality	12:15
12:30	Merry Madcaps	National Farm	Dance Music	Mary Marlin	12:30
12:45	" "	and Home Hour	" "	H. B. Derr	12:45
1:00	Rhythm Parade	" "	Music Only	Rhythms	1:00
1:15	" "	" "	" "	Luncheon Music	1:15
1:30	Larry Cotton	Pianist and 'Cellist	" "	" "	1:30
1:45	Ensemble	Dot and Will	" "	" "	1:45
2:00	Matinee Musicale	Words and Music	Zeke Manners'	Between B'kends	2:00
2:15	" "	" "	Gang	Happy Hollow	2:15
2:30	Mary Mason	N. B. C. Music	H. Lewis' Revue	Ame'can School	2:30
2:45	" "	Guild	News; Revue	of the Air	2:45
3:00	Forever Young	" "	Gypsy Minstrels	Oleanders	3:00
3:15	Ma Perkins	Rochester	Musical Potpourri	To Be A'nounced	3:15
3:30	Vic and Sade	Philharmonic	Timely Tunes	Do You	3:30
3:45	The O'Neill's	Orchestra	Popular Varieties	Remember?	3:45
4:00	Woman's Radio	Betty and Bob	Today's Winners	Salvation Army	4:00
4:15	Review	Gene Arnold	" "	Howells Wright	4:15
4:30	Sundown Revue	Piano Club	" "	From Old	4:30
4:45	Tintype Tenor	Kiwanis Club	" "	Kentucky	4:45
5:00	Chasin' the Blues	News	Folio of Facts	Rhythms	5:00
5:15	" "	Tea Time	" "	Terry and Ted	5:15
5:30	Peter and Patsy	Singing Lady	" "	Jack Armstrong	5:30
5:45	Chasin' the Blues	Orphan Annie	" "	The Goldbergs	5:45
		EVENING PROGRAMS.			
6:00	News	James Wilkinson	Today in Sports	Ace Reporter	6:00
6:15	Harry Richman	Bill Coyle	Your Investments	Arch McDonald	6:15
6:30	News; Music	Two Favorites	Z. Manners' Gang	News	6:30
6:45	Bulletin Board	Lowell Thomas	Dixie Harmonies	Hawaiian Band	6:45
7:00	Amos 'n' Andy	Easy Aces	This and That	Myrt and Marge	7:00
7:15	Popeye the Sailor	Nine to Five	News	Musical Toast	7:15
7:30	Martha Mears	Citizens Federation	Varieties	Kate Smith	7:30
7:45	Jack Randolph	Dorothy Lamour	After Sundown	Boake Carter	7:45
8:00	Rudy Vallee	SPELLING MATCH	Joe Holman	Harve and	8:00
8:15	" "	" "	Five-Star Final	Esther	8:15
8:30	" "	Club Habana	Dance Music	To Be	8:30
8:45	" "	Orchestra	Detective Stories	Announced	8:45
9:00	Showboat	Death Valley Days	Mary Penn	Camel Caravan	9:00
9:15	"	" " "	Patterns in Life	" "	9:15
9:30	"	America's Town	WOL Concert	Ed Wynn	9:30
9:45	"	Meeting	" "	" "	9:45
10:00	Bing Crosby	" "	Nat Lewis and	H. Heidt's	10:00
10:15	" "	" "	Frank Young	Brigadiers	10:15
10:30	" "	POSTILION	" "	March of Time	10:30
10:45	" "	Capitolians	" "	Arthur Godfrey	10:45
11:00	News; Music	Slumber Hour	" "	Lombardo's Or.	11:00
11:15	News	" "	News	Dream Girl	11:15
11:30	Supper Club	Minneapolis	Dance Music	Isham Jones'	11:30
11:45	Party	Orchestra	Voice in the Dark	Orchestra	11:45
12:00	Lotus Variety	Sign off	Sign off	News	12:00
12:15	Show			Olsen's Orch.	12:15
12:30	Don Bestor's			Ted Royal's	12:30
12:45	Orchestra			Orchestra	12:45
1:00	Sign off			Sign off	1:00

"FREE RADIO INSPECTION"
Repair Parts for All Makes
SUN RADIO
MEtropolitan 3500
938 F St. N.W. 11th & E Sts. N.W.
ANY KEY DUPLICATED WHILE YOU WAIT—2 FOR 25c

The Federal Diary

Registered in U. S. Patent Office.

By Morgan Baker.

THE American people have never yet produced the amount of goods they have been able to produce, nor consumed the amount of goods they would like to consume, is the view of Mrs. Dorothy Dunn, leader in women's activities. Mrs. Dunn, who spoke recently over Station WJSV under auspices of the American Federation of Government Employes, contends that what is needed is to put more people to work, so that adequate production may be possible, and that in consequence Section 213 (the marriage clause of the economy act) had no justification.

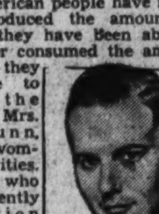

BAKER.

"More and more we hear of restrictions laid upon women in the business world," she said. "We can only interpret this procedure as meaning that they are not accepted by the communities in which they live as contributors to the life of that community as skilled workers. This is a Fascist viewpoint and is inconsistent with the American idea of democracy.

"The first evidence in America of this type of Fascist thinking was the enactment of Section 213. This law pertains to married persons in terminology, but in effect operates against the married woman.

"The policy of the Government with regard to the business life of women is important to women because industry invariably follows in the footsteps of the Federal Government."

A telegram has just arrived at this desk. It says: "The 600 members of General Accounting Office Lodge, No. 8, want Morgan Baker and all of Uncle Sam's nieces and nephews who read his column at Wesley Mansions, Seventeenth and K streets, at our house party and dance Friday evening where we will give them the time of their lives. Duke, Strople, chairman."

Patent Office Resignations.

Resignations at Patent Office are reported to include:

Estill E. Ezell, B. S. in C. E., LL.B., M. P. L. and S. J. D., who will engage in patent practice in St. Louis with Lawrence C. Kingsland. Mr. Ezell is a member of the District Court of Appeals and the Court of Customs and Patent Appeals.

John C. Sterritt, M. E. and LL.B., who is entering the patent firm of Harness, Dickey, Pierce & Hann in Detroit.

Representative Starnes (F), of Alabama, has introduced a bill to give veterans of the World War and of the Spanish-American War, together with the widows or wives of disabled former service men, preferred status in all Federal employment. The measure has been referred to the House Civil Service Committee.

My Error.

"I'd take some leave, but I can't be spared,"
A friend of mine was wont to say;
And in my innermost thoughts I'd scoff,
"How do you get this way?"
But he was right and I was wrong—
For in Congress some protest
That the country needs us on the job,
Far more than we need rest.

MATTIE RICHARDS TYLER (F),
Register's Office, Treasury.

Diary Guest Tickets.

IF F, P, or C appears after your name in this column, call in person on the Federal Diary editor today only between 3:30 and 5 p. m. You will receive tickets to one of the following Loew's theaters: F, Loew's Fox (stage Dave Appollon and his International Varieties; screen, Rosalind Russell and George Raft in "It Had to Happen"); or to P, Loew's Palace (Jeanette MacDonald and Nelson Eddy in "Rose Marie"); or to C, Loew's Columbia (Claudette Colbert and Fred MacMurray in "The Bride Comes Home," and Admiral Byrd's "Great Adventure in Little America").

Workers Advance in Grade.

After long negotiations, certain groups of custodial employes at St. Elizabeths Hospital have obtained reclassification of their positions, with substantial improvements in pay. This adjustment was made largely through the efforts of Lodge No. 28, American Federation of Government Employes, and its national offices.

Firemen at the hospital were regraded as stoker operators, grade 5, and water tenders were advanced from grade 5 to grade 6; watch engineers from grade 6 to grade 7; and duty engineers from grade 7 to grade 8.

Harry F. Rader and O. H. McCarthy were among the most active leaders in the campaign for these improvements.

Employes of Public Health Service are looking forward to the Relief Association's dance tonight as one of the most successful in the group's history. According to Mrs. Ruth H. LaBonte (F), the affair will be on the Leap Year theme at the U. S. P. H. S. auditorium, from 10 to 1.

New American Guide.

Q. Can you give me some idea of the scope and nature of the new American Guide that is being prepared by the WPA?—Jonathan L. Berry (P).

A. Henry G. Alsberg, director of the WPA writers' project, has this to say of the American Guide:

"The American Guide project, a part of the Federal writers' project, has employed a distinguished staff of experts, and, under their supervision, a large staff of unemployed writers and research workers to chart the progress, history, and advantages of every State in the Nation. In each State the regular staff of the American Guide, working in cooperation with local organizations and individuals, is gathering unique and important material. This material, worked into unity in Washington, will result in five volumes, covering five regions of the country, which will be of value to persons in every position in our society.

"The American Guide will not only result in a complete national work, but the stimulus of its example is expected to produce 48 State guides and innumerable local books of a comprehensive nature describing material for particular localities which cannot be treated in complete detail in the national guide book.

"It is our aim to make the work not only of value to historians, scientists, teachers and their students, but to businessmen and those interested in the vast industrial resources and machinery of the United States. As well as cultural worth, the guide will have a distinct commercial use for those who wish to employ it for their business and professional purposes."

Q. Does the fact that one has not registered as a voter, or voted in his home State, interfere in any way with his eligibility for, or standing in, a Civil Service examination?—Alfred M. Stauffer (C).

A. No. However, voting is frequently linked with the matter of legal residence, and legal residence affects appointments under State apportionment in the classified service in Washington.

Strange As It Seems —By John Hix

For further proof address the author, inclosing a stamped envelope for reply. Reg. U. S. Pat. Off.

STRANGE as it seems, Gen. Robert E. Lee was offered the command of both the great American armies that opposed each other in the Civil War. When it appeared that actual war would soon break out between the North and the South, President Lincoln, through a spokesman, offered Lee command of the armies of the North. Lee declined.

"Though opposed to secession, and deprecating war, I could take no part in an invasion of the Southern States," he later explained.

At that time Lee did not know he would lead the Southern armies. He served as one of five Southern generals until, in 1865, he was made commander in chief.

The California condor, a bird rare enough to be protected by stringent game laws, builds its nest high on cliffsides above the homes of any other bird or animal. It nests in places so remote that condor eggs are very rare and worth about $750. The margin of profit is small, however, for six months in jail and a $500 fine awaits anyone who even disturbs a condor's nest.

French and Dutch interests built some of America's early railroads, and English engineers put them into operation. Following the custom of their country, the Englishmen ran the trains on the left side where double tracking was used.

Broadway

Goes to Miami By Ed Sullivan

Topics of the Tropics.

MIAMI BEACH, Feb. 18.—A nice letter from Fred Astaire tops the morning mail . . . Astaire apologizes for not including a credit to this column on his song: "Building Up to an Awful Letdown" . . . Forget it, Fred, old boy . . . You're a bit of all right and marked 1,000 per cent in my private book . . . In the same mail, a check for $176 from Bobby Crawford, royalties on "Water Under the Bridge" . . . This will be turned over to the Friars' Club for actors' relief . . . Florence and Alvarez are exciting raves at the Town Casino here . . . They've been dancing together for three years, forming the combination while each was doing a single in Paris . . . Florence was the adored of the Maharajah of Kapurthala in Paris . . . He used to send her coverlets stitched in gold threads by the ancient women in his retinue . . . But she prefers American beaux . . . This Town Casino is the sprightliest of Miami clubs, with a sliding roof that exposes a slice of star-powdered Florida sky.

* * * *

Most impressive tag among the local bandleaders is that of the Miami-Biltmore leader . . . His name is Maximilian Bergere . . . Bob Grant, grand young maestro at the Beach and Tennis Club, has introduced something that other band leaders will copy . . . In his rhumba music, Grant employs a fife, tremendously effective . . . Ramon Ramos is the sleekest looker of the band moguls here . . . Buddy Rogers, who left recently, was the greatest matinee idol . . . Paul Sabin has the cheeriest grin . . . Bruno, at the Town Casino, makes a sauce for steak that you girls should spring on your hubbies . . . I swiped the recipe from him, and here it is: Three tablespoons of mustard, two tablespoons of escoffier sauce, two tablespoons of lemon juice, one tablespoon broth (beef broth if possible; if not, use a bouillon cube) . . . Put this on the fire until well heated and well mounted . . . Serve hot with steak . . . Probably Nancy Dorris gave it to you months ago, but the tomboy in me will come out.

* * * *

Interesting to see the vacationing Wall Streeters when the market starts spurting . . . They rush from the beach and out of their cabanas in a frenzy to local brokerage offices . . . The other day, when U. S. Steel was shooting up, Harry Anderson, Leo Friede, Al Goetz and other brokers broke all of Charlie Paddock's records . . . Gaumont-British should bonus their Southern publicity man . . . He did a grand job on "Rhodes, the Empire Builder," persuading Joe Widener to name a race in honor of the flicker . . . Funny to see these star jockeys out with their girls . . . The girls are always inches taller than the mighty midgets, and as a result, the jockeys don't do much dancing, preferring to sit at the table and romance . . . Finest automobile mechanics in the country are in Miami, at the major companies' shops . . . Cars come here from all over the country, naturally, after passing through all sorts of weather . . . Yet these mechanical wizards straighten out their innards quicker than you can say spark plug.

* * * *

Broadway cocktail rooms should grab the Hawaiian string band that is at the Roney-Plaza . . . The guy who plays the steel guitar is sensational, and the girls drop in daily just to hear him hit those top notes . . . When it rains here, the residents refer to the downpour as "typical California weather" . . . Coast Guard seaplane effected a thrilling rescue before our eyes two days ago . . . Ten miles out, a fishing smack exploded in flames and was sighted from the Coast Guard station at Fort Lauderdale . . . The seaplane, swooping down in giant dives, directed boats to the burning craft, and 10 were rescued . . . Nick (Versailles) Prounis, who arrived here so ill that he had to be wheelchaired from the train, is as chipper as a 2-year-old now.

* * * *

This is the town of interviews . . . Miami Herald grabs every celeb who arrives for an opinion . . . It is a daily front page feature, and if they were assembled in book form would pack plenty of sock . . . Roger Babson is the most-interviewed of the visitors . . . He predicted the market crack-up in 1929 and is accorded the veneration due a prophet . . . Only one hotel advertises race prejudice . . . The placard at the hotel register reads: "No dogs or Jews allowed" . . . Nice people.

* * * *

Libby Holman, in common with Joan Bennett, Alice Brady and other stagers, is dreadfully nearsighted . . . On her exits at the Town Casino, Libby walks to a large pillar near the ringside tables . . . It is the only thing she can see . . . Between shows, her eyes trouble her so much that she sits in the dressing room with all nights extinguished . . . That can't be much fun . . . She'd be smarter, I think, to omit all of her love songs . . . The audience seems to resent them . . . There are more Michigan auto licenses here than any other . . . And the worst drivers in all the world, even poorer than the Sunday drivers who peril your life at Asbury Park . . . Horses parade for lengthy distances at this race track before going to post . . . The reason is that the extra five minutes thus wasted swells the betting at the pari mutuel machines . . . We watched the big clock that indicates the volume of money dropped into the machines yesterday . . . From the time that the horses started their long parade, $5,000 additional was registered in bets . . . You can tip your hat to Joe Widener . . . Nobody trumps him at this sport of kings

Copyright, 1936.

Culbertson On Bridge

Thrill of the Swindle.

Many a captain of industry who has achieved his success with perfect honesty, secretly cherishes the belief that he would have made an excellent confidence man or swindler had he decided against the straight and narrow path when he arrived at the cross-roads of his life.

It is this trend of human psychology which gives the blase bridge expert a real thrill. Having, at some time or other in his career, made all of the standard good plays by which hands can be made, regardless of what the opponents do, he reaches a point where the thrills of the game are largely centered in those hands on which he has neatly swindled the opponents out of a game or slam which he could not have made without their co-operation, however unwilling.

It is a well-known principle that competitors always will try to balk each other's moves. The expert bridge player, when confronted with a situation for which there is no apparent remedy, sometimes takes advantage of this principle as the only way to make his contract. As witness South's play of the following hand.

South, dealer.
Both sides vulnerable.

NORTH
♠10 2
♥9 4 3
♦Q 10 8
♣K Q J 8 5

WEST
♠K J 8 7 4 3
♥J 6 5
♦9 5
♣9 2

EAST
♠Q 6 5
♥Q 10 8 2
♦A J 4 3
♣10 3

SOUTH
♠A 9
♥A K 7
♦K 7 6 2
♣A 7 6 4

The bidding:

SOUTH	WEST	NORTH	EAST
1 N T	Pass	2 N T	Pass
3 N T [final bid]			

West opened the seven of spades, East played the queen, and declarer unhesitatingly won the ace. The hold-up play would be useless unless West had at least a seven card suit and did not hold the ace of diamonds. And it would have the serious defect of a confession of spade weakness by declarer.

Eight tricks were in clear sight, but how to bring home the ninth without being smothered by an avalanche of spades offered a serious problem. To run off five clubs and then attempt to cash a diamond trick would be futile if the holder of the diamond ace were on his toes. He would jump up and return a spade. But if the ace holder could be hoaxed into holding off for just one diamond lead, success would quickly follow.

On this hope, declarer laid down the diamond king from his own hand. As it happened, East really was put into a dilemma. He could not tell that his partner's spades already were established, or how many tricks in the suit he could win eventually. South might easily have had the ace-king and two small. His failure to hold off the first lead strongly suggested some such holding. West might well have the ace of clubs and declarer's diamond play might be an entry-establishment effort for the dummy's club suit. In that case, to win the diamond king with the ace would be playing right into declarer's hands. On this reasoning, he held up his ace. He should not be greatly censured for doing so. Against the holding he feared, the play would be correct. But, in any event, the declarer deserved great credit for a highly imaginative trap-play, certainly the best chance for his contract.

Copyright, 1936, by Ely Culbertson.

Band Director Recovers.

Waynesboro, Pa., Feb. 19.—Lynn G. Brenneman, director of the public school band here, is recovering from injuries received when his automobile figured in a collision near Shippensburg, Pa., yesterday.

Cold Costs District $50,000 on Streets

Damage to Washington streets in the current cold wave was estimated at $50,000 yesterday by Capt. H. C. Whitehurst, highway director.

Freezing temperature caused concrete pavements to chip and crack, while other damage to streets of all types of construction resulted from the pounding of automobile chains.

Repair work already has begun where ice has melted.

Transfers

By the Associated Press.

Navy orders yesterday included:

CAPTAIN.

Thaddeus A. Thompson, jr., U. S. S. Relief to duty as Naval Attache, Rome, Italy.

COMMANDER.

Mark B. Hersey, jr., U. S. S. New Orleans to Guantanamo Bay, Cuba.

LIEUTENANT-COMMANDER.

Harvey E. Overesch, U. S. S. Oklahoma to U. S. S. Cuyama.

LIEUTENANTS.

George A. Leahey, jr., aid to Cdt. 1st Nav. Dist., to C. F. O. U. S. S. Quincy; Colby G. Rucker, U. S. S. Bass to Subm. Base, Coco Solo, C. Z.

LIEUTENANTS (JUNIOR GRADE).

Orrin F. Black, det. U. S. S. Texas to U. S. S. Hannibal; William J. Gatlett, jr., Nav. Air Sta., Pensacola, Fla., to U. S. S. Vega; John L. De Tar, Subm. Div. 4, to New London, Conn.; Charles W. Musgrave, Nav. Air Sta., Pensacola, Fla., to U. S. S. Wyoming; Warren B. Sampson, Subm. Div. 4, to Subm. Base, New London, Conn.; Harry E. Seidel, jr., Nav. Air Sta., Pensacola, Fla., to U. S. S. Wyoming; Louis Shane, jr., det. U. S. S. Cachalot to U. S. S. Cuttlefish; Cameron M. Winslow, jr., receiving ship at New York, to U. S. S. Seattle.

ENSIGN.

Harold A. MacDonald, Nav. Hosp., Philadelphia, Pa., to U. S. S. Marblehead.

Army orders yesterday included:

COLONELS.

E. Kearsley Sterling, Cav., Philippines, to Newark, N. J.; Edmund C. Waddill, Inf., Presidio of San Francisco, Calif., retires, effective Feb. 29.

LIEUTENANT-COLONELS.

Roland F. Walsh, Q. M. C., Philadelphia, Pa., to Washington; Leland H. Stanford, Sc., Hawaii, to Fort Monmouth, N. J.; Robert E. Carmody, Cav., Washington, to Baltimore, Md.

MAJORS.

Percy G. Black, F. A., Hawaii, to Chicago; Joe J. Miller, Sc., Panama Canal, to Fort Monmouth, N. J.; Frederick W. Huntington, Inf., Philippines, to Columbus, Ohio; Harry E. Fraser, M. C., Fort Benning, Ga., to Panama Canal Dept.; Roland E. Stafford, Sc., Philippines, to Richmond, Va.

CAPTAINS.

Harry E. Fisher, C. E., Washington, to Mineral Wells, Tex.; John A. Smith, jr., F. A., Hawaii, to Fort Sill, Okla.; Norman B. Simmonds, C. A. C., Panama, to Fort Crockett, Tex.; Joseph E. Harriman, C. A. C., Fort Leavenworth, Kans., to Fort Barrancas, Fla.

CHAPLAINS.

Philip F. Coholan, Panama, to Hamilton Field, Calif.; Edward L. Trett, Panama, to Fort Des Moines, Ia.

SECOND LIEUTENANT.

George H. Crawford, C. A. C., Panama, to Fort Barrancas, Fla.

DIED.

BALDWIN, JAMES ANDREW. On Tuesday, February 18, 1936, at the John Dickson Home, JAMES ANDREW BALDWIN, father of Franklin T. and G. H. Baldwin, of Washington, D. C., and Mrs. William A. Gillespie, of Baltimore, Md., in his 82d year. Funeral services at the S. H. Hines Co. funeral home, 2901 14th st. nw., on Thursday, February 20, at 3:30 p. m. Interment Emmerton, Va.

BEACH, MARY FRANCES. On Monday, February 17, 1936, at her residence, 1227 Thirty-third st. nw., MARY FRANCES BEACH, beloved wife of the late William Thomas Beach and mother of Mrs. Minnie Burrows, Mrs. Ada Saylor and Edward, Thomas, Clarence and Roy Beach. Funeral services at the above residence on Thursday, February 20, at 2 p. m. Relatives and friends are invited. Interment at Glenwood Cemetery. Services by the W. W. Chambers Co.

BEAN, IDELLA. On Monday, February 17, 1936, at Springfield State Hospital, Sykesville, Md., IDELLA BEAN, daughter of the late Asbury and Margaret E. Bean. Services at the St. John's Catholic Church, Forest Glen, Md., on Thursday, February 20, at 9:30 a. m. Interment church cemetery.

BROWN, WILLIAM C. Suddenly, on Tuesday, February 18, 1936, at his residence, 1378 C st. ne., WILLIAM C. BROWN, the beloved father of Sadie M. Scrimger. Funeral services at the above residence on Friday, February 21, at 8:30 a. m. Services and interment, 1 p. m., at the Beulah Baptist Church, Lyells, Va. Services by the W. W. Chambers Co. SE. funeral home.

BURROUGHS, MILLARD S. On Wednesday, February 19, 1936, at 4:30 p. m., at his home, 4019 Chesapeake st. nw., MILLARD S. BURROUGHS, beloved husband of the late Minnie F. Burroughs and father of Mrs. Elsie L. Edwards, Mrs. Edward Watts, Mrs. R. L. Shoemaker and Miss Minnie M. Burroughs; eighty years of age. Remains resting at the Colonial funeral home of Wm. Reuben Pumphrey, Rockville, Md. Funeral services at the Methodist Episcopal Church, Potomac, Md., on Saturday, February 22, at 2 p. m. Interment at Church Cemetery.

CADICK, THOMAS W. On Monday, February 17, 1936, at his residence, 3018 Porter st. nw., THOMAS W. CADICK, husband of Florence Cadick. Funeral services at the chapel of Joseph Gawler's Sons, 1756 Pennsylvania ave. nw., on Thursday, February 20, at 2 p. m. Interment private.

CADICK, THOMAS W. Washington Lodge, No. 15, B. P. O. Elks. The membership is advised of the death of Brother THOMAS W. CADICK, affiliate of May 3, 1916, who passed to the Grand Lodge of the Hereafter, Tuesday, February 18, 1936. Funeral from chapel of Joseph Gawler's Sons, 1756 Pennsylvania ave. nw., at 2 p. m., Thursday, February 20. By order of JAS. J. MURRAY, Exalted Ruler. Attest: W. S. SHELBY, Secretary.

COLLINS, CARL S. On Tuesday, February 18, 1936, at Children's Hospital, CARL S. COLLINS, beloved son of Pattie C. and Thelma Collins. Remains resting at the W. W. Chambers Co. funeral home, 1400 Chapin st. nw. Notice of funeral later.

EGAN, PEARL V. Suddenly, on Wednesday, February 19, 1936, at her residence, 125 D st. nw., PEARL V. EGAN, beloved wife of David Egan and daughter of Kate B. Graves and sister of Maurice E. Weeks. Funeral from the W. W. Chambers Co. Southeast funeral home, 517 11th st. se., on Saturday, February 22, at 2 p. m. Relatives and friends are invited. Interment Cedar Hill Cemetery.

EMEIGH, J. RUPLEY. Suddenly, early Wednesday morning, February 19, 1936, after a short illness, at his home, 3137 North Key blvd., Lyon Village, Va., J. RUPLEY EMEIGH, rate examiner in the General Accounting Office, aged 43 years. Mr. Emeigh, a veteran of the World War, was past commander of the Kenneth H. Nash Post, American Legion, also past master of Warren G. Harding Masonic Lodge. He is survived by his widow, Mrs. Osie Adrian Emeigh; two sisters and two brothers. Funeral services at his late residence on Friday, February 21, at 2 p. m. Interment Arlington National Cemetery.

ENDSLEY, LULU J. On Wednesday, February 19, 1936, at her daughter's residence, 4956 Eskridge terrace nw., LULU J. ENDSLEY, beloved wife of the late George W. Endsley and mother of Mrs. H. H. Vernon, of Noblesville, Ind.; Mrs. Rachel A. Billings, of Washington, D. C., and Robert B. Endsley, of Indianapolis, Ind. Remains resting at the W. W. Chambers Co. funeral home, 1400 Chapin st. nw., until 5 p. m., Thursday, February 20. Interment Indianapolis, Ind.

ENGLISH, SUSAN R. On Monday, February 17, 1936, SUSAN R. ENGLISH, the beloved mother of William Hynson. Remains resting at the W. W. Chambers Co. SE. funeral home, 517 11th st. se. Notice of funeral later.

FAGAN, ALBERT F. On Tuesday, February 18, 1936, at his residence, 1122 First st. se., ALBERT F. FAGAN, beloved husband of Nellie Fagan (nee Gregg) and father of Lovine Fagan. Funeral services at the W. W. Chambers Co. Southeast funeral home, 517 11th st. se., on Wednesday, February 19, at 7 p. m. Interment Cedar Hill Cemetery on Thursday, February 20, at 2 p. m. Relatives and friends are invited.

GILLIS, THOMAS A. Sir Knights of the Washington General Assembly, Fourth Degree, Knights of Columbus, are notified of the death of Sir Knight THOMAS A. GILLIS and are requested to assemble at his late residence, 407 East Leland st., Chevy Chase, Md., Thursday, February 20, at 8 p. m. for a recitation of the rosary. Signed JOHN F. HILLYARD, Faithful Navigator. WILFRED P. ROSS, Faithful Comptroller.

DIED.

FORNESS, MARY A. On Tuesday, February 18, 1936, at Homeopathic Hospital, MARY A. FORNESS, of Peabody, Mass. Funeral services at the S. H. Hines Co. funeral home, 2901 14th st. nw., on Saturday, February 22, at 11 a. m. Interment private.

GLASCOE, HENRY D. On Wednesday, February 19, 1936, at his residence, 1321 K st. se., HENRY D. GLASCOE, beloved father of Henry A. and Ray E. Glascoe, Mrs. Edna Selby, Mrs. Bertha Thompson and Adrian Davis. Funeral services at the above address on Saturday, February 22, at 1:40 p. m., thence to the Bradburn Memorial Church, 1341 K st. se., where services will be held at 2 p. m. Relatives and friends are invited. Interment Congressional Cemetery. Services by the W. W. Chambers Co. Southeast funeral home.

HERBERT, GEORGE ROBERT. On Tuesday, February 18, 1936, at Sibley Hospital, GEORGE ROBERT, beloved husband of the late Annie Berkley Herbert and father of Pearl Leakin and Eva O. Herbert. Funeral from his late residence, 2513 North Capitol st. nw., on Thursday, February 21, at 2 p. m. Interment Congressional Cemetery.

HOLTMAN, WILLIAM J. On Wednesday, February 19, 1936, at 8:30 a. m., WILLIAM J. HOLTMAN, aged 74 years, beloved husband of Isabel Holtman (nee Talbert). Funeral from his late residence, 317 Florida ave. ne., Friday, February 21, at 2 p. m. Services at Memorial United Brethren Church, North Capitol and R sts., at 2:30 p. m. Relatives and friends invited to attend. Interment at Rock Creek Cemetery.

HUFTY, MABEL J. On Wednesday, February 19, 1936, at Garfield Hospital, MABEL J. HUFTY, wife of the late Malcolm Hufty and mother of Royal M. Tinker. Services at the S. H. Hines Co. funeral home, 2901 14th st. nw., on Saturday, February 22, at 1 p. m. Interment Glenwood Cemetery.

HURLEY, DORIS COLLEEN. On Tuesday, February 18, 1936, at Children's Hospital, DORIS COLLEEN HURLEY, beloved daughter of Alfred B. and Grace E. Hurley (nee Kennedy), of 1818 Bay st. se. Funeral services will be held at the above residence on Thursday, February 20, at 11 a. m. Interment at Mount Olivet Cemetery. Relatives and friends are invited.

LEE, PAULINE H. Suddenly, on Wednesday, February 19, 1936, at 2935 Upton st. nw., PAULINE H. LEE, beloved daughter of the late Louis H. and Susan Howard Lee. Funeral from W. Warren Taltavull's funeral home, 14th st. and Spring rd. nw., on Friday, February 21, at 9:30 a. m. Requiem mass at St. Paul's Church at 10 a. m. Relatives and friends are invited to attend. Interment Mount Olivet Cemetery.

LEACH, MARY F. Suddenly, on Wednesday, February 19, 1936, at Emergency Hospital, in the 51st year of her age, MARY F. LEACH (nee Lyons), beloved wife of Herbert C. Leach, daughter of the late James and Nellie Lyons and sister of Mrs. Nellie G. Smith and Mrs. Eileen L. Keyworth. Funeral from the chapel of P. A. Taltavull, 436 7th st. sw., on Saturday, February 22, at 9 a. m., thence to St. Dominic's Church, where requiem mass will be sung at 9:30 a. m., for the repose of her soul. Relatives and friends invited. Interment Congressional Cemetery.

LUCAS, GEORGE W. On Tuesday, February 18, 1936, at 8:50 p. m., at his residence, 1428 R st. nw., GEORGE W. LUCAS, beloved husband of Loretta McKenna Lucas, and the son of the late George W. and Rosetta Kerr Lucas. Funeral from his late residence Friday, February 21 at 8:30 a. m. Requiem mass at St. Paul's Church at 9 o'clock. Relatives and friends invited. Interment Mount Olivet Cemetery.

MEYEROVITCH, LOUIS. On Tuesday, February 18, 1936, at his home 90 O st. nw., LOUIS MEYEROVITCH, age 82 years; beloved husband of Malka Meyerovitch and devoted father of Mrs. Betty Tashof and Meyer Meyerovitch. Funeral from the chapel of Bernard Danzansky, 3501 14th st. nw., on Thursday, February 20, at 1 p. m. Interment Ohev Sholom Cemetery.

MITCHELL, Brig. Gen. WILLIAM (Res.). Suddenly, after a short illness, on Wednesday, February 19, 1936, at Doctors Hospital, New York City, beloved husband of Elizabeth T. Mitchell and father of Lucy and William Mitchell, jr. Funeral services on Saturday, February 22, at St. Paul's Church, Milwaukee, Wis.

MULLAN, FRANK DREXEL. Suddenly, on Wednesday, February 19, 1936, in New York, FRANK DREXEL MULLAN, son of John and Rebecca Mullan and brother of Mrs. Henry H. Flather, of Washington, D. C., and Annapolis, Md., and father of Mrs. Russell Yates Varner. Interment Bonnie Brae Cemetery, Baltimore, Md.

PALMER, HELEN S. Suddenly on Monday, February 17, 1936, at her residence 632 K st. ne., HELEN S. PALMER, beloved mother of Miriam Prentiss. Funeral services from the William H. Sardo & Co. funeral chapel, 412 H st. ne., on Thursday, February 20, at 2 p. m. Relatives and friends are invited. Interment private at Cedar Hill Cemetery.

SMALLWOOD, DAISY MAE. On Tuesday, February 18, 1936, at Columbia Hospital, DAISY MAE SMALLWOOD, beloved wife of James M. Smallwood. Remains resting at the W. W. Chambers Co. funeral home, 1400 Chapin st. nw., until Thursday, February 20, 1:15 p. m. Funeral services at St. Paul's Episcopal Church, Baileys Cross Roads, Va., at 3 p. m. Relatives and friends are invited. Interment Oakwood Cemetery, Falls Church, Va.

SMITHSON, CHARLES C. On Monday, February 17, 1936, at his residence, 481 G st. sw., CHARLES C. SMITHSON, beloved husband of Mary E. Smithson and father of Charles F. and Lester C. Smithson. Funeral from his late residence on Thursday, February 20, at 2:30 p. m. Relatives and friends invited. Interment Congressional Cemetery.

THORNTON, MILDRED A. On Tuesday, February 18, 1936, at her residence, 128 C st. se., MILDRED A. THORNTON, the beloved daughter of Mr. and Mrs. J. W. Thornton. Services will be held at the above residence on Thursday, February 20, at 10 a. m. Relatives and friends invited. Interment 1:30 p. m., Fairview Cemetery, Culpeper, Va. Services by the W. W. Chambers SE. funeral home.

WOOLLEY, AGNES H. On Wednesday, February 19, 1936, at her home, AGNES H. WOOLLEY, wife of Herbert C. Woolley, colonel U. S. Army, retired. Body resting at the Tabler funeral home, 4217 9th st. nw. until Friday, February 21, 1936, when services will be held in the chapel at Fort Myer, Va., at 3 o'clock followed by interment in Arlington National Cemetery. Friends and relatives invited to attend.

FUNERAL DESIGNS.

GEO. C. SHAFFER 900 14TH ST. NW. Phone Nat 0106
Expressive Floral Tributes. Moderate prices. Open ev. & Sun.

GUDE BROS. CO., Florists
1212 F STREET. NAtional 4276.

FUNERAL DIRECTORS.

JAMES T. RYAN
317 PA. AVE. S.E. ATlantic 1700.

Frank Geier's Sons Co.
1113 SEVENTH ST. N.W. Modern Chapel Telephone NATIONAL 2473

THOS S. SERGEON
1011 7TH ST. N.W. Telephone NAt. 1018.

J. WILLIAM LEE'S SONS CO. FUNERAL DIRECTORS. CREMATORIUM
4th St. and Mass. Ave. N.E. Lincoln 5200.

CHAS. S. ZURHORST CO.
301 EAST CAPITOL ST. LINCOLN 0372.

Chambers
Is One of The Largest Undertakers in the World

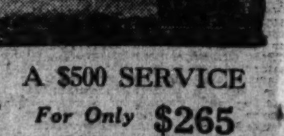

A $500 SERVICE
For Only $265
In Case of Death Call
Chambers
MAIN OFFICE
1400 CHAPIN N.W.
COlumbia 0432
SOUTHEAST BRANCH,
517 11TH ST. S.E.
ATlantic 6700

Today's Weather Report

Today's Sun and Tide Table

(Furnished by United States Department of Commerce, Coast and Geodetic Survey.)

	A.M.		P.M.
Sun rises......6:53	High tide..	5:54	6:24
Sun sets.......5:51	Low tide...		12:32

Weather Conditions.

U. S. Dept. of Agri., Weather Bureau. Washington, Wednesday, Feb. 19, 8 p. m.

Forecast for the District of Columbia—Fair, not quite so cold Thursday; Friday increasing cloudiness, followed by rain or snow in afternoon or at night; gentle variable winds.

For Maryland—Fair, not so cold Thursday; Friday increasing cloudiness and warmer followed by rain on the coast and rain or snow in the interior in afternoon or at night.

For Virginia—Fair, not so cold Thursday; Friday increasing cloudiness and warmer followed by rain on the coast and rain or snow in the interior in afternoon or at night.

Conditions.

A disturbance of great intensity is central over Hudson Strait, Resolution Island, 28.89 inches. Another disturbance is over the middle Rocky Mountain and middle Plateau regions, Grand Junction, 29.88 inches, and pressure is low over the extreme southern Gulf of Mexico. A high-pressure area is moving eastward and extends from Illinois eastward to the Middle Atlantic Coast, Columbus, Ohio, 30.30 inches. Another high-pressure area is over the Great Slave Lake region and northern Saskatchewan, Fort Smith, District of Mackenzie, 30.32 inches. Rains have occurred in the Middle and South Pacific States and snows in the Plateau and southern Rocky Mountain region and in northern New England, northern New York and at scattered points in the lake region. Temperatures have risen in the Rocky Mountain region, the southern Plains States and the middle Mississippi Valley.

Local Weather Report.

Temperature—Midnight, 12; 2 a. m., 11; 4 a. m., 11; 6 a. m., 11; 8 a. m., 11; 10 a. m., 12; 12 noon, 19; 2 p. m., 24; 4 p. m., 27; 6 p. m., 26; 8 p. m., 23; 10 p. m., 22. Highest, 28; lowest, 10.

Relative humidity—8 a. m., 40; 2 p. m., 43; 8 p. m., 43. Rainfall (8 p. m. to 8 p. m.), none. Hours of sunshine, 9.9. Per cent of possible sunshine, 94.

Departures From Normal.

Accumulated deficiency of temperature since January 1, 1936, 242 degrees.

Deficiency of temperature since February 1, 1936, 163 degrees.

Accumulated excess of precipitation since January 1, 1936, 3.72 inches.

Excess of precipitation since February 1, 1936, 1.40 inches.

Temperatures and Precipitation.

Temperatures and precipitation for 24 hours ended Wednesday at 8 p. m.

	High. Wed.	Lowest Tues. night.	Wed. 8 p.m.	Rainfall.
Washington, D. C.	28	16	24	....
Asheville, N. C.	38	14	30	....
Atlanta, Ga.	42	20	34	....
Atlantic City, N. J.	24	22	20	....
Baltimore, Md.	28	16	24	....
Birmingham, Ala.	38	30	32	....
Bismarck, N. Dak.	—2	—26	—6	....
Boston, Mass.	16	4	14	....
Buffalo, N. Y.	4	4	2	0.01
Chicago, Ill.	4	—4	6	....
Cincinnati, Ohio	14	4	10	....
Cheyenne, Wyo.	44	4	32	....
Cleveland, Ohio	12	4	4	....
Davenport, Iowa	10	—4	6	....
Denver, Colo.	50	10	44	....
Des Moines, Iowa	8	—10	8	....
Detroit, Mich.	8	—4	4	0.01
Duluth, Minn.	8	—18	—2	....
El Paso, Tex.	56	40	54	....
Galveston, Tex.	38	24	36	....
Helena, Mont.	0	—4	—10	0.01
Indianapolis, Ind.	12	—4	10	....
Jacksonville, Fla.	56	34	46	....
Kansas City, Mo.	18	—2	28	....
Little Rock, Ark.	28	18	28	....
Los Angeles, Calif.	54	52	56	0.01
Louisville, Ky.	18	0	14	....
Marquette, Mich.	12	—4	6	....
Memphis, Tenn.	24	12	24	....
Miami, Fla.	80	70	72	0.06
Minneapolis, Minn.	4	—14	2	....
Mobile, Ala.	46	28	46	....
New Orleans, La.	46	30	46	....
New York, N. Y.	16	8	14	....
North Platte, Nebr.	30	—8	26	....
Omaha, Nebr.	12	—18	8	....
Philadelphia, Pa.	20	4	16	....
Phoenix, Ariz.	62	46	54	0.02
Pittsburgh, Pa.	10	—4	4	....
Portland, Me.	16	—2	12	....
Portland, Oreg.	34	26	32	....
Salt Lake City, Utah	42	32	38	0.01
St. Louis, Mo.	16	2	16	....
San Antonio, Tex.	42	28	40	....
San Diego, Calif.	60	52	54	0.12
San Francisco, Calif.	60	52	56	0.16
Santa Fe, N. Mex.	40	28	36	0.03
Savannah, Ga.	56	34	46	....
Seattle, Wash.	44	26	44	....
Springfield, Ill.	14	—2	12	0.14
Tampa, Fla.	68	56	62	....
Vicksburg, Miss.	38	22	32	....

Vital Statistics

Deaths.

Fannie Hartman, 83 yrs., 7612 Alaska ave. nw.
Edmond P. Smith, 78 yrs., 234 10th st. se.
George R. Herbert, 77 yrs., Sibley Hosp.
Dora Silverman, 76 yrs., Emergency Hosp.
Frances C. Dansier, 75 yrs., Home for Aged and Infirm.
Charles C. Smithson, 73 yrs., 461 G st. sw.
Robert Dice, 72 yrs., 714 Park rd. nw.
Rose E. Hackley, 71 yrs., Providence Hosp.
Adele Engman, 70 yrs., Emergency Hosp.
William J. Dennison, 68 yrs., Walter Reed Hosp.
William J. Healy, 57 yrs., Key Bridge, Potomac River.
William M. McCarthy, 40 yrs., Emergency Hosp.
Daisy M. Smallwood, 24 yrs., Columbia Hosp.
June Southard, 12 yrs., Children's Hosp.
Lewis J. Morgan, 1 yr., Children's Hosp.
Arthur Liggetts, 43 yrs., Walter Reed Hosp.
Bernard R. Williams, 42 yrs., Freedmen's Hosp.
Laura Meredith, 41 yrs., Gallinger Hosp.
Charles Battle, 32 yrs., Gallinger Hosp.
Adeline Bitting, 29 yrs., Freedmen's Hosp.

Births.

Meyer and Betty Kramer, girl.
Chelsea and Billie Jarrell, girl twins.
Richard and Eleanor Finn, boy.
Patrick J. and Laura Collins, boy.
Maurice and Sadie Goldberg, boy.
Peter and Mary Harrington, boy.
James and Margaret Killeen, boy.
Gerald and Georgia Renshaw, girl.
Harry and Sophia Lopatin, girl.
Harry and Bessie Miller, girl.
Henry and Phyllis Charnley, girl.
William and Lucy Porter, girl.
Joseph and Nora Crampton, girl.
Charles and Elizabeth Welch, boy.
Lawrence and Agnes Heller, boy.
Wilson and Mary Cooksey, boy.
Benjamin and Dorothy Power, boy.
Jack and Mamie Sperling, boy.
Aaron and Victoria Jacobson, boy.
William T. and Alma Gatewood, girl.
William and Maybelle Jenkins, girl.
William and Rose Bell, girl.
Myer and Betty Ehrlich, girl.
Howard and Evelyn Suddath, girl.
Bernard and Georgiana Wohlfert, girl.
Charles and Ruby Hill, boy.
Robert and Helen Taylor, girl.
Francis and Willie Leonard, boy.
James and Geneva Howard, boy.
McKinley and Lotta Darby, boy.
Alfred and Eliza Bowie, boy.
James and Margaret Edelin, girl.
Roy and Catherine Williams, girl.
Avery and Dorothy Chase, girl.
James and Ruby Wilfolk, girl.
George and Mary Lee, girl.
Theodore and Elsie Brown, boy.
Willie and Luvenie Gomillion, boy.
Henry and Mary Montgomery, boy.
Clarence and Helen Matthews, boy.
Wyne and Laura Ray, boy.
Prophet and Laurvinia Dubose, boy.
Arthur and Dorothy Ferguson, girl.
Robert and Rosa Maddox, girl.
Wiley and Vernell Brooks, girl.
Fitzhugh and Mabel White, girl.
Alfred and Mary Longus, girl.
Howard and Edna Slaughter, girl.
Charles and Catherine Gussom, boy.
Henry and Joanna Wheeler, boy.
Albert and Emma Meggison, girl.

Licensed to Marry.

Pete Troy, 30, 1320 Eighth street northwest, and Bessie Price, 31, same address. The Rev. L. N. Gooch.

James Russell Pierce, 25, 807 O street northwest, and Viola Elease Davis, 27, 1513 R street northwest. The Rev. J. E. Graham.

Walter A. Taylor, 22, Ballston, Va., and Virginia M. Sine, 23, Edinburg, Va. The Rev. J. H. Hollinger.

Freddie Corum, 24, 2216 Eleventh street northwest, and Ruth Sawyer Lee, 21, 2034 Seventeenth street northwest. The Rev. R. W. Roy.

William E. Thomas, 22, 324 Eighteenth street southeast, and Ethel Marie Locher, 22, 1323 Somerset place northwest. The Rev. H. E. Cromer.

Ralph David Snoddy, 23, Clay Center, Nebr., and Anna May Madigan, 25, 47 Girard street northeast. The Rev. M. J. Riordan.

Lee Cleveland Carter, 66, 535 Cedar street northwest, and Caroline Louise Phillips, 53, Brookings, S. Dak. The Rev. W. C. Gordon.

William Melvin Shiflett, 23, 727 Seventh street southwest, and Viola Betty Harding, 20, 821 G street southwest. The Rev. J. E. Briggs.

Charles Francaville, 26, Bristol, Conn., and Frances Rosalba Calella, 27, 7512 Fourteenth street northwest. The Rev. J. S. Spence.

Stephen J. Frank, 24, 1338 Shepherd street northeast, and Helen C. Murray, 22, 259 Tennessee avenue northeast. The Rev. E. J. A. Nestor.

Paul Everett Blocher, 27, 1342 Gallatin street northwest, and Dorothy Mary Forsberg, 26, 4907 Fourteenth street northwest. The Rev. John J. Queally.

Jack David Shalitt and Dorothy L. Higgins, 30, both of New York City. Judge R. E. Mattingly.

Albert Gardner Dean, 27, Narberth, Pa., and Effie Owings Wade, 27, Corcoran courts. The Rev. James H. Taylor.

William Francis Edlen, 41, 49 C street southeast, and Catherine Brown, 32, 14 Fourteenth street southeast. The Rev. H. F. Graebenstein.

John M. Fischer, 30, Seat Pleasant, Md., and Frances C. Norton, 22, 4107 Twenty-ninth street northeast. Judge R. E. Mattingly.

Ernest Winford Carpenter, 27, 1663 Montello avenue northeast, and Catherine Gross, 28, 1014 Columbia road northwest. The Rev. Alphonsus O'Reilly.

Solmon Grant Lewis, 21, 304 Forty-fourth street northeast, and Effie Mae Ball, 20, 1206 Fairmont street northwest. The Rev. David A. Wilson.

Francis Ramsdell Cummings, 28, 1808 I street northwest, and Violet Leila Jane Gwynne Maitland, 20, 1302 Eighteenth street northwest. The Rev. Edward L. Buckey.

BANKRUPTCY NOTICES

IN THE SUPREME COURT OF THE DISTRICT of Columbia, Holding a Bankruptcy Court. In the matter of I. P. Dinowitzer, 1426 Euclid st. nw., Bankrupt. In Bankruptcy No. 3346. To the creditors of I. P. Dinowitzer of the City of Washington, District of Columbia: Notice is hereby given that on the 17th day of February, 1936, the said I. P. Dinowitzer was duly adjudicated bankrupt, and that the first meeting of his creditors will be held at my office in the Investment Building, 15th and K Sts. NW., Washington, D. C., on the 10TH DAY OF MARCH, 1936, AT TEN O'CLOCK A. M., at which time the said creditors may attend, prove their claims (claims shall not be proved against the bankrupt estate subsequent to six months after the adjudication as stated above), appoint a trustee, examine the bankrupt, and transact such other business as may properly come before said meeting. FRED J. EDEN, Referee in Bankruptcy.

IN THE SUPREME COURT OF THE DISTRICT of Columbia, Holding a Bankruptcy Court. In the Matter of Cyril William Pitts, 42 M St. NW., Bankrupt. In Bankruptcy No. 3347. To the creditors of Cyril William Pitts of the City of Washington, District of Columbia: Notice is hereby given that on the 17th day of February, 1936, the said Cyril William Pitts was duly adjudicated bankrupt, and that the first meeting of his creditors will be held at my office in the Investment Building, 15th and K Sts. NW., Washington, D. C., on the 10TH DAY OF MARCH, 1936, AT TEN-THIRTY O'CLOCK A. M., at which time the said creditors may attend, prove their claims (claims shall not be proved against the bankrupt estate subsequent to six months after the adjudication as stated above), appoint a trustee, examine the bankrupt, and transact such other business as may properly come before said meeting. FRED J. EDEN, Referee in Bankruptcy.

Ship Movements

At New York.
Arrived Yesterday.

Majestic, from Southampton.
Manhattan, from Hamburg.

Arrive Today.

Exeter, from Mediterranean.

Sailing Today.

Aurania, for London.
Exporter, for Tunis.
Majestic, for Southampton.
Olympia, for Lisbon.

Sailing Tomorrow.

American Trader, for London.
Antonia, for Liverpool.
Black Heron, for Rotterdam.
Carplaka, for Gothenburg.
Ile de France, for Havre.
Robin Adair, for Cape Town.
West Humhaw, for Dakar.

Sailing Saturday.

Caledonia, for Glasgow.
Hamburg, for Hamburg.
Spaarndam, for Rotterdam.
Westernland, for Antwerp.

Reported by Radio.

American Merchant, due pier 56, North River, Monday.
American Shipper, due pier 60, North River, Monday.
Ansonia, due pier 54, North River, Monday.
Aquitania, due pier 54, North River, Tuesday.
Lafayette, due pier 57, North River, Tuesday.
Scythia, due pier 56, North River, Tuesday.

LEGAL NOTICES

ARTHUR CALLAHAN, Attorney, Kellogg Building.

IN THE SUPREME COURT OF THE DISTRICT of Columbia, holding an Equity Court. Mrs. Virginia Wilkins, plaintiff, vs. Alfred E. Wilkins, defendant. Equity No. 60276. Order of publication. The object of this suit is to obtain a decree of divorce dissolving the bonds of matrimony existing between the plaintiff, Mrs. Virginia Wilkins, and the defendant, Alfred E. Wilkins, on the ground of desertion of the plaintiff by the defendant. On motion of the plaintiff, it is this 21th day of January, 1936, ordered that the defendant, Alfred E. Wilkins, cause his appearance to be entered herein, on or before the FORTIETH DAY, exclusive of Sundays and holidays, occurring after the first day of publication of this order; otherwise, the cause will be proceeded with as in case of default. Provided, a copy of this order be published once a week for three successive weeks in The Washington Law Reporter and in The Washington Post newspaper before said day. By the Court. JESSE C. ADKINS, Justice. A true copy. Attest: (Seal.) FRANK E. CUNNINGHAM, Clerk. By RICHARD J. KIRKLAND, Assistant Clerk. 30,27,5

E. BARRETT PRETTYMAN and WALTER L. FOWLER, Attorneys for Petitioners.

IN THE SUPREME COURT OF THE DISTRICT of Columbia, holding a District Court. In re condemnation of land for the widening and extension of Loughboro Place, N. W., from intersection of Indian Lane and Little Falls Road to Conduit Road; widening and extension of Nebraska Avenue, N. W., from Tunlaw Road to intersection of Indian Lane and Little Falls Road; extension of Rockwood Parkway, N. W., between Nebraska and University Avenues; extension of Newark Street, N. W., west of 45th Street; widening of University Avenue, N. W., between Rockwood Parkway and Glenbrook Road, in the District of Columbia. District Court, No. 2306. NOTICE AND ORDER OF PUBLICATION. Notice is hereby given that the Commissioners of the District of Columbia (pursuant to a certain provision of the Act of Congress, approved March 4, 1913, entitled "An Act making appropriations for the expenses of the government of the District of Columbia for the fiscal year ending June thirtieth, nineteen hundred and fourteen, and for other purposes," whereby they are authorized to open, extend or widen any street, avenue, road or highway to conform with the plan of the permanent system of highways in that portion of the District of Columbia outside of the cities of Washington and Georgetown adopted under the Act of Congress approved March 2, 1893, as amended by the Acts of Congress approved June 28, 1898, and May 28, 1926, respectively, by condemnation under the provisions of subchapter one of Chapter XV of the Code of Law for the District of Columbia), have filed a petition in this Court praying the condemnation of the land necessary for the widening and extension of Loughboro Place, N. W., from intersection of Indian Lane and Little Falls Road to Conduit Road; widening and extension of Nebraska Avenue, N. W., from Tunlaw Road to intersection of Indian Lane and Little Falls Road; extension of Rockwood Parkway, N. W., between Nebraska and University Avenues; extension of Newark Street, N. W., west of 45th Street; widening of University Avenue, N. W., between Rockwood Parkway and Glenbrook Road, in the District of Columbia, as shown on a map or plat filed with the said petition as part thereof and praying also that this Court empanel a jury in accordance with the law provided for in such cases to assess the damages each owner of land to be taken may sustain by reason of the said widening and extension of Loughboro Place, N. W., from intersection of Indian Lane and Little Falls Road to Conduit Road; widening and extension of Nebraska Avenue, N. W., from Tunlaw Road to intersection of Indian Lane and Little Falls Road; extension of Rockwood Parkway, N. W., between Nebraska and University Avenues; extension of Newark Street, N. W., west of 45th Street; widening of University Avenue, N. W., between Rockwood Parkway and Glenbrook Road, in the District of Columbia, and the condemnation of the land necessary for the purposes thereof, and to assess the benefits resulting therefrom, plus all or any part of the costs and expenses of said proceedings, upon any lands which the jury may find will be benefited, as provided for in and by the aforesaid Act of Congress approved May 28, 1926, it is by the Court this 10th day of February, 1936, ORDERED That all persons having any interest in these proceedings be and they are hereby warned and commanded to appear in this Court on or before the 10TH DAY OF APRIL, 1936, at ten o'clock A. M., and continue in attendance until the Court shall have made its final order ratifying and confirming the award of damages and the assessment of benefits of the jury to be empaneled and sworn herein; and it is further ORDERED That a copy of this notice and order be published twice a week for two successive weeks in the Washington Evening Star, The Washington Post and the Washington Herald, newspapers published in the said District, commencing at least twenty days before the said 10th day of April, 1936. It is further ORDERED That a copy of this notice and order be served by the United States Marshal, or his deputies, upon each of the owners of the fee of the land to be condemned herein, as may be found by the said Marshal, or his deputies, within the District of Columbia, and upon the tenants and occupants of the same, before the said 10th day of April, 1936. By the Court: C. H. LUHRING, Justice. A true copy. Test: (Seal) FRANK E. CUNNINGHAM, Clerk. By HARRY M. HULL, Assistant Clerk. 20,21,27,28

Instructor Is Guest.

Special Dispatch to The Post.

Winchester, Va., Feb. 19.—Maj. John L. Autrey, of the Signal Corps, U. S. A., and instructor for the Twenty-ninth Division, was the guest of Headquarters Company, 116th Infantry, Virginia National Guard here last night. Maj. Autrey's visit was for the purpose of instruction.

LEGAL NOTICES

IN THE SUPREME COURT OF THE DISTRICT of Columbia. John C. Harlow, et al., plaintiffs, vs. Howe Totten, et al., defendants. Equity No. 54982. Notice is hereby given you as follows: The court by decree filed in the above-entitled cause on November 27, 1935, referred said cause to me, the undersigned, with directions as follows: To take and state the accounts of Jerome F. Bernard, as receiver of the Oaklawn Terrace Apartment House, 3620 Sixteenth street northwest, in the District of Columbia; to hear evidence as to any further allowance requested by said receiver for services rendered since the last allowance made to him, and make recommendations to the court as to a fair and reasonable allowance, if any to be made to said receiver for such services; to hear evidence upon any petitions of counsel for allowances of counsel fees for professional services rendered in said cause, and recommend appropriate compensation to them, or such of them as may show themselves to be entitled to allowances out of the receivership funds; and to determine the amount of money applicable to allowances to counsel, and make his report to the court in accordance with said decree and the rules of court in such cases made and provided. In pursuance of said decree, I have fixed and appointed TUESDAY, THE 10TH DAY OF MARCH, 1936, AT 10:30 O'CLOCK A. M., as the time and the auditor's hearing room in the United States Courthouse, Washington, D. C., as the place for taking and hearing evidence touching the accounts of said receiver and his application for further allowance for services, and the petitions of counsel for allowances for professional services rendered in said cause, and for all other acts and proceedings necessary under said decree.

A. LEFTWICH SINCLAIR,
Auditor of the Supreme Court of the District of Columbia.

AUCTION SALES

COLLATERAL SECURITY BY AUCTION. By virtue of a certain collateral note dated December 15, 1931, payable on demand, default having occurred in the payment of same, the holders thereof will sell by public auction within the office of the Franklin Liquidating Trust, 945 Pennsylvania avenue northwest, on WEDNESDAY, FEBRUARY 26, 1936, AT 10 O'CLOCK A. M., the collateral mentioned therein, namely, Certificate No. NY0322803 for 16 shares of no par value Electric Bond & Share Company, com. no par and Certificate No. 41406 for 100 shares Barnsdall Corporation, common. All parties in interest please take notice. Terms cash.
(s) HENRY J. STERZER,
(s) LINDSEY P. RAWLEY,
(s) WILLIAM F. KELLY,
F—fe14,20,26 Trustees.

COLLATERAL SECURITY BY AUCTION. By virtue of a certain collateral note dated June 15, 1930, payable on demand, default having occurred in the payment of the same, the undersigned, holders thereof, will sell by public auction within the office of the Franklin Liquidating Trust, 945 Pennsylvania avenue northwest, on WEDNESDAY, FEBRUARY 26, 1936, AT TEN O'CLOCK A. M., the collateral mentioned therein, namely, Certificate No. C57712 for 100 shares and Certificate No. C075082 for 76 shares Loew's, Inc., common; deed of trust note dated February 5, 1929, in the sum of $8,000.00, payable one year from date, extended to November 5, 1933, signed by Philander D. Poston. All parties in interest please take notice. Terms: Cash.
(s) HENRY J. STERZER,
(s) LINDSEY P. RAWLEY,
(s) WILLIAM F. KELLY,
F—fe14,20,26 Trustees.

COLLATERAL SECURITY AUCTION. By virtue of a certain collateral note dated June 15, 1930, payable on demand, default having occurred in the payment of the same, the undersigned holders thereof, will sell by public auction within the office of the Franklin Liquidating Trust, 945 Pennsylvania avenue northwest, on WEDNESDAY, FEBRUARY 26, 1936, AT TEN O'CLOCK A. M., the collateral mentioned therein, namely, Certificate No. C57713 for 100 shares and Certificate No. C075083 for 9 shares Loew's, Inc., common; Certificate No. F587536 for 50 shares Anaconda Copper Mining Company, capital stock, and Certificate No. 0206825 for 75 shares Kennecott Copper Corporation, capital stock. All parties in interest please take notice. Terms: Cash.
(s) HENRY J. STERZER,
(s) LINDSEY P. RAWLEY,
(s) WILLIAM F. KELLY,
F—fe14,20,26 Trustees.

COLLATERAL SECURITY BY AUCTION. By virtue of a certain collateral note dated December 15, 1931, payable on demand, default having occurred in the payment of same, the undersigned, holders thereof, will sell by public auction within the office of the Franklin Liquidating Trust, 945 Pennsylvania avenue northwest, on WEDNESDAY, FEBRUARY 26, 1936, AT TEN O'CLOCK A. M., the collateral mentioned therein, namely, Certificate No. NYC021436 for 80 shares Central States Electric Corporation, common; Certificate No. 16 for 220 shares, Certificate No. 7 for 20 shares and No. 15 for 200 shares of City & Suburban Mortgage Company, common; Certificate B4965 for 5 shares Radio Keith Orpheum Corporation, Class "A"; Certificate No. 181 for 4 shares, No. 79 for 10 shares, No. 99 for 20 shares, No. 180 for 20 shares, No. 236 for 5 shares, No. 239 for 2 shares, No. 338 for 20 shares, No. 352 for 10 shares, No. 240 for 10 shares, No. 290 for 10 shares, No. 289 for 10 shares, No. 272 for 10 shares, No. 282 for 5 shares, No. 283 for 10 shares, No. 291 for 11 shares, No. 298 for 2 shares, No. 299 for 2 shares, No. 300 for 2 shares, No. 306 for 2 shares, No. 309 for 2 shares of Title & Investment Company of Maryland, common; Certificate No. 526 for 2 shares Title & Investment Company of Maryland, preferred; Certificate No. C075080 for 20 shares, and Certificate No. C075081 for 35 shares Loew's, Inc., common; Certificate No. ND/O-26694 for 50 shares Southern California Edison Company, Limited, common; Certificate No. 457 for 22 shares Real Estate Mortgage and Guaranty Corporation, common, and Certificate No. 4885 for 250 shares Real Estate Mortgage and Guaranty Corporation, preferred. All parties in interest please take notice.
TERMS: Cash.
(s) HENRY J. STERZER,
(s) LINDSEY P. RAWLEY,
(s) WILLIAM F. KELLY,
14,20,26 Trustees.

WEDNESDAY, FEBRUARY 26, 1936—
THOS. J. OWEN & SON, Auctioneers.
1431 Eye Street Northwest.

TRUSTEES' SALE OF VALUABLE DETACHED FRAME DWELLING, BEING PREMISES NO. 300 QUINTANA PLACE NORTHWEST.

By virtue of a certain deed of trust duly recorded in Liber No. 6781, folio 157 et seq., of the land records of the District of Columbia, and at the request of the party secured thereby, the undersigned trustees will sell, at public auction, in front of the premises, on WEDNESDAY, THE TWENTY-SIXTH DAY OF FEBRUARY, A. D. 1936, AT THREE-THIRTY O'CLOCK P. M., the following-described land and premises, situate in the District of Columbia, and designated as and being lot numbered sixty (60) in square numbered twenty-nine hundred and eighty-one (2981) in Marion Butler and others, trustees' subdivision of lots in block numbered five (5), "Peter's Mill Seat," as per plat recorded in the office of the surveyor for the District of Columbia in liber 41, at folio 5; subject to the restriction locating the building line at 5 feet from the street line. Subject to the right of redemption by the maker of the aforesaid deed of trust, her heirs or assigns, within a period of sixty days from the date of sale, not excluding Sundays and holidays, as provided in said deed of trust.

TERMS OF SALE: One-third of the purchase money to be paid in cash, balance in two equal installments, payable in one and two years, with interest at five per centum per annum, payable semiannually from day of sale, secured by first deed of trust upon the property sold, or all cash, at option of purchaser. A deposit of $500.00 will be required at time of sale. All conveyancing, recording, revenue stamps, etc., at cost of purchaser. Terms of sale to be complied with within ten days from expiration of redemption period, otherwise the trustees reserve the right to resell the property, at the risk and cost of defaulting purchaser after five days' advertisement of such resale in some newspaper published in Washington, D. C.
CHARLES A. JONES,
PAUL J. FRIZZELL,
F—fe13&dexSunds hols. Trustees.

Daily Legal Record

February 20, 1936.

UNITED STATES COURT OF APPEALS.

No session, adjourned from day to day.

DISTRICT SUPREME COURT.

Daily assignment, motions court.
Fleming vs. Scharwitz, rule.
Pittman vs. Allen-Drew Co., rule.
A. C. Lawrence Leather Co. vs. Madden et al., rule.
Brown Shoe Co., Inc., vs. Madden et al., rule.
Heller Bros. Co. vs. Lind et al., rule.

Law Cases.

McHale vs. Smith. Attys., A. F. Canfield. (Inquisition.)
Holliday vs. Spicer. Attys., R. L. Wellford—Cantlel. (Issues in attach.)
810. Davis vs. Geo. Wash. Univ. Attys., Clephane & Latimer.
812. Marsh vs. Standard Oil Co. Attys., A. F. Beasley—Clephane & Latimer.
685. Swanson vs. Pugh. Attys., C. A. Thompson—Welch, Daily & Welch.
McLaughlin vs. Metro. Beauty Shop. Attys., F. F. Downing—Welch, Daily & Welch.
689. Horgan vs. McAllister. Attys., E. M. Toland, A. L. Newmyer—C. S. Baker.
Rosenberg vs. Walsh. Attys., A. L. Newmyer, L. H. Shapiro—C. R. H. Doherty. (Oral examination of garnishee.)
787. Gladstone vs. Harrington Hotel, Inc. Attys., A. L. Newmyer, D. G. Bress—Welch, Daily & Welch.
Richardson vs. Reiner. Attys., H. S. Ward. (Inquisition.)
McNeal vs. Wharton et al. Attys., T. M. Baker—A. W. Jacobson.
803. Lester, etc., vs. Economy Cleaning Co. Attys., Franklin Yasmer—Simon, Koenigsberger, Young.
800. Rispoli vs. D. C. Attys., Henry Gilligan, J. A. Crooks—Corporation Counsel.
Show vs. Morrow. Attys., Jas. Reilly—H. I. Quinn.
762. Harrington vs. King et al. Attys., W. A. Gallagher—E. L. Jones.
781. Walsh vs. D. C. Attys., Simon, Koenigsberger & Young—Corporation Counsel.
714. Ryan vs. Emile, Inc. Attys., D. T. Wright, Philip Ershler—E. M. Toland, W. E. Leahy.
488. Clerico vs. Freeman. Attys., Dante Gallotta—P. C. King, jr.
414. Scott vs. Carson. Attys., O. E. C. Hayes—A. F. Canfield.
729. Hoffman vs. People's Rapid Transit Co. Attys., A. L. Newmyer, L. H. Shapiro—H. I. Quinn.
745. Cheek vs. Melton. Attys., D. K. Offutt—E. L. Jones.
765. Susan vs. A. & P. Tea Co. Attys., William Wendell—Jo V Morgan.
708. Leo, admr., vs. Slade et al. Attys., F. P. Myers—Flynn & L'Hommedieu.
661. Green, admx., vs. Aed. Attys., B. V. Lawson, jr.—Bart Clines.
In re estate of Ainsworth. Attys., Peelle, Lesh, Drain & Barnard—H. Hazen Wilson.
In re estate of Howard. Attys., S. Wallace Dempsey—R. H. Yeatman.
815. Dolan et al. vs. Randolph. Attys., A. L. Newmyer, D. G. Bress, J. J. Slattery, J. S. White—C. S. Baker, B. L. Tepper.
820. Woodbury vs. D. C. Attys., G. C. Gertman—Corporation Counsel.
823. Moran vs. D. C. Attys., J. P. Mullen, J. H. Wilson—Corporation Counsel.

Equity Cases.

355. Montgomery vs. Montgomery. Attys., Wm. Wendell—A. F. Canfield.
383. Helvestine vs. Helvestine. Attys., Ray Neudecker—A. M. Schwartz.
214. Tignor vs. Tignor. Attys., A. F. Canfield—A. L. Newmeyer.
211. Ellis vs. Ellis. Attys., H. F. Kennedy—R. L. Merrick, N. C. Turnage.
397, 398. Garrett vs. Garrett. Attys., N. C. Turnage—Ralph Fowler.
399. Piddesop vs. Piddesop. Attys., N. C. Turnage, R. E. Gable—Krupsaw.
401. Setler vs. Setler. Attys., Ray Neudecker—M. P. Friedlander.
402. White vs. D. C. Attys., C. F. Diggs—Corp'n counsel.
403. Aukard vs. Aukard. Attys., G. A. Parker—W. H. Weigering, L. G. Anderson.
405. U. S. vs. Lee Yen. Attys., Charles Murray—J. A. O'Shea.
406. U. S. vs. Lee Hong Don. Attys., Charles Murray—J. A. O'Shea.
407. Harris vs. Harris. Attys., S. C. Shoup—D. C. Breen.
412. Arrington vs. Arrington. Attys., Ben Lindas—A. K. Johnson.
416. Catoe vs. Catoe. Attys., R. L. Spivey—J. J. Laughlin.
Bentz vs. Bentz. Attys., W. C. Burton—A. J. Hilland, C. P. Bauman.
30. Machlet vs. Coe. Attys., E. W. Shepard—R. E. Whitehead.
314. Meiner Dist. Co. vs. Brauer Liquor Co. Attys., Jacob Sandler—B. L. Garvey.
372. Burrowes vs. Burrowes. Attys., J. M. Boardman—Neil Burkinshaw.
400. Patton vs. Patton. Attys., N. C. Turnage—M. F. Keogh.
417. McKeever vs. McKeever. Attys., J. M. Boardman—Albert Lyman.
418. Warfield vs. Day et al. Attys., G. A. Parker—M. D. Rosenberg.
419. Pennell vs. Pennell. Attys., Ray Neudecker—D. E. Prince.
422. Hall vs. Hall. Attys., William Wendell—M. P. Friedlander.
423. Jordan vs. Evans et al. Attys., E. C. Dickson—E. H. McLachlen.
425. Kanelopoulos. Attys., Wheatley and Wheatley—J. C. McGarraghy.
427. Kenny vs. Kenny. Attys., J. P. Wilson, N. H. Nichols—A. W. Scott.
428. Broadus vs. Broadus. Attys., J. N. Halper—Ralph Cusick.
429. Smith vs. Smith. Attys., L. H. Shapiro—W. B. O'Connell.
Ockerhauser, etc., vs. Fussy et al. Attys., J. E. Laskey; Craighill, M. M. Doyle—D. F. Smith, A. F. Canfield.
38. Suburban Dist. Bldg. Assoc. vs. Elkin. Attys., George Edelin—K. K. Spriggs.
354½. Newman vs. Newman. Attys., J. Y. E. Allen—Joseph Bonuso.
434. Sirkis vs. Stasselli. Attys., Julius Aronoff—Hudson & Hudson.
435. Nicholas vs. Hoage et al. Attys., Fred Stohlman, G. A. Cassidy—U. S. atty., Frost, Myers and Towers.
436. U. S. Savings Bank vs. Sec. Tsearury. Attys., P. H. Marcum, W. B. Thomas—G. P. Barse, G. B. Springston.
439. Southworth vs. Southworth. Attys., Flynn and Hommedieu—S. M. Boyd.

Lawsuits.

87011. Jacob Levin vs. Meyer Herson; note, $1,400. Atty., Harold Brody.
87012. Erskine Bars vs. Jane G. Hill; damages, $10,000. Atty., James E. McCabe.
87013. Wm. Duckett vs. Jane G. Hill; damages, $5,000. Atty., James E. McCabe.
87014. Wm. D. Cronin vs. Wash. Gas Light Co., Inc.; damages, $17,-
300. Atty., Wm. Wendell.

Docketed Judgments.

4113. Dr. T. A. Grover et al. vs. Harry A. and Lois March; judgment Municipal Court, $50. Atty., Ivan Heideman.
4114. Chas. Schwarth et al. vs. Alice and Prince W. Grinage; judgment Municipal Court, $98.50. Atty., Wm. B. Wolf.
4115. Briebacher, Inc., vs. Emma Myers; judgment Municipal Court, $56.50. Atty., Frank Paley.
4116. Briebacher, Inc., vs. Benj. E. Talbott, sr.; judgment Municipal Court, $80. Atty., Frank Paley.
4117. Briebacher, Inc., vs. Gladys M. Lansdale; judgment Municipal Court, $257.58. Atty., Frank Paley.
4118. Adam A. Weschler & Son, Inc., vs. Meyer Herson; judgment Municipal Court, $182. Attys., Darr & Darr.
4119. Adam A. Weschler & Son, Inc., vs. Meyer Herson et al.; judgment Municipal Court, $142.86. Attys., Darr & Darr.
4120. Dr. Agnes D. Peck vs. John Lavalle; judgment Municipal Court, $655. Attys., Karl D. Loos, Preston G. King, jr.

Equity Suits.

60711. Aimee McDonald Elliott vs. Jesse B. Elliott; limited divorce. Attys., Leonard A. Block—James G. Dance.
60712. George L. Davis vs. Helen V. Davis; absolute divorce. Attys., Cedric F. Johnson—Aaron Bradshaw.
60713. Montague Pollard vs. Evelyn Pollard et al.; absolute divorce. Atty., J. Flipper Derricotte.
60714. Charles F. Jacowski vs. Gertrude Manuel Jacowski; absolute divorce. Atty., Albert Brick.
60715. Gladys E. Jones vs. Watkins W. Jones; absolute divorce. Atty., J. Carroll Hayes.
60716. Clara Amanda Viverette vs. Ernest E. Viverette; limited divorce. Atty., Samuel M. Boyd.
60717. Mary M. Newman vs. Robert Henry Newman, jr.; absolute divorce. Atty., Samuel M. Boyd.

CIRCUIT COURT ONE.
Justice Proctor; Goff, Clerk.

85033. Maud C. Smith vs. Pearl Squires; trial resumed; verdict for plaintiff for 1 cent and costs. Attys., R. L. Merrick—T. O. Nichols, R. M. Gray.
80534. Alexander Hollingsworth vs. U. S. A.; jury sworn, respited until tomorrow. Attys., W. E. Miller—W. M. Shea.
77923. John Robinson vs. U. S. A.; plaintiff called, not responding, case dismissed; judgment for costs against plaintiff. Attys., W. E. Miller—W. M. Shea.

CIRCUIT COURT TWO.
Justice Cox; Lemon, Clerk.

81563-4. Frank W. Connor and Wilhelmina D. Connor vs. Old Dominion Stages; trial resumed; jury respited until tomorrow. Attys., H. L. McCormick—H. I. Quinn.

CIRCUIT COURT THREE.
Justice Gordon; Watts, Clerk.

82324. Joseph L. Tepper et al. vs. Paul Himmelfarb; time to submit motion for new trial extended to March 8. Attys., L. A. Rover, D. G. Bress—Cromelin & Laws.

EQUITY COURT ONE.
Justice Luhring; Hamilton, Clerk.

57688. Shenandoah Life Ins. Co. vs. Edward L. Hunter et al.; hearing resumed, argued and submitted. Attys., Henry Gilligan—Harry Friedman.

EQUITY COURT TWO.
Justice Bailey—Belew, Clerk.

58570. Sonia E. L. Moores vs. Wm. Moores; hearing resumed, bill dismissed, appeal noted. Attys., A. H. Dougherty—H. S. Rablitt, H. R. Bishop.
80583. In re Krystal Chemical Co., Inc., et al.; hearing begun. Attys., Geo. E. Stone, Bruce Atchison—Jas. T. Crouch.
60397. Alton R. R. Co. et al. vs. R. R. Retirement Board et al.; motion to dismiss; continued tomorrow. Attys., S. R. Prince, S. S. Alderman—U. S. Atty.

EQUITY COURT THREE.
Chief Justice Wheat. Dertzbaugh, Clerk.

58347. Jane Cook Scarlett vs. Geo. S. Scarlett; annulment; hearing resumed; continued tomorrow. Attys., Alvin L. Newmyer, L. H. Shapiro—Claude A. Thompson.

PROBATE PROCEEDINGS.
Chief Justice Wheat, Presiding.

Estate of Wm. M. Steer; commission ordered to issue. Atty., E. M. Steer.
In re Doris A. Tansley; Thomas P. Connor substituted as guardian est.; bond, $5,000. Atty., J. B. Flynn.
Estate of Louise Taylor; letters testamentary granted Union Trust Co. and F. Elito Middleton and Geo. H. Pallridge; bond, $1,000. Attys., Hamilton & Hamilton.
Estate of Susannah McDermott; letters testamentary granted John O. Allen; bond, $6,000. Atty., C. B. Bauman.
Estate of Oceana Brooks; letters testamentary granted James T. Beason; bond, $1,000. Atty., C. H. Hemans.
Estate of Mary C. Gebhard; letters of administration c. t. a. granted Geo. J. Gebhard; special bond, $1,000. Atty., R. V. Haig.
Estate of Annie A. McCann; letters of administration granted Catherine A. McCann; special bond, $1,000. Attys., Sheehy & Sheehy.
Estate of Kathleen Loving; letters of administration granted Howard C. Loving; special bond, $500. Attys., Minor, Gatley & Drury.
Estate of Lizzie M. Walter; letters testamentary granted to Joseph C. Walter, Thos. A. Keleher and Earl G. Jonscher; bond, $2,000. Atty., A. H. Bell.
Estate of Wm. H. Barksdale, jr.; letters of administration granted Graciela M. Barksdale; bond, $7,000. Atty., H. F. Hawken.
Estate of Hattie T. Welch; Lester Cohen appointed guardian ad litem.
Estate of Chas. F. Hughes; letters of administration granted Ethel M. Hughes; bond, $500. Attys., Whelan & O'Connell.
Estate of Wm. W. Biondi; will filed dated Jan. 3, 1935.
Estate of Charles Curtis; will filed, dated Jan. 29, 1934.
Estate of Margaret B. Furlow, will filed, dated June 2, 1927.
Estate of Beatrice C. Cruse, will filed, dated Sept. 12, 1919.
Estate of Maude E. Budd, will filed, dated July 3, 1909.
Estate of Albert L. Elmore, will filed, dated Jan. 15, 1934.
Estate Mattie E. Pullman, will filed, dated Sept. 22, 1913; codicil filed, dated Sept. 24, 1913.
Re Willie Gant; Wm. C. Murphy appointed guardian estate; bond, $200. Atty., W. C. Murphy.

Business Directory

It will pay you to consult these reliable firms. They are specialists in their respective lines.

For information regarding advertising rates or services not listed in this column, call Miss Burns—NAtional 4233.

CARPET AND RUG CLEANING.

RUGS DOMESTIC 9x12—$3 SHAMPOO 9x10—$2.50 LUWIN CO., 1725 7TH ST. NO. 9160.

BUILDERS—CONTRACTORS

FHA TERMS 5% PER YEAR. General Repairs—Roofing Asbestos and Asphalt Siding. GENERAL CONTRACTING CO., INC. 925 New York Ave. N.W. DI. 3373-3374.

CHAIR CANING

CHAIR CANING done by specialists. Prices reas. Davidson 1215 17th St. DI. 8284.

HOME IMPROVEMENTS

"JOHNS-MANVILLE" DEFERRED PAYMENT CONTRACTORS—All Asphalt—Asbestos—Tin—Shingle Roofs repaired. New Roof—Three-year payment plan. AMERICAN REROOFING COMPANY, 3313 14th St. N.W. CO. 4551.

LEATHER GOODS.

Saddlery—Harness—Trunks—Luggage All Leather Goods Repaired. G. W. KING, JR. 811 11th St. NW. NA. 4243.

Business Directory

MULTIGRAPHING

MULTIGRAPHING, printing, duplicating, addressing, mailing; equipped to handle all types of jobs; prefer connection with organization to handle work exclusively at home; very reasonable. NO 0296-J, after 5.

PAINTING, PAPERING, DECORATING

Painting in all branches, paperhanging, quality work; satisfaction guaranteed. M. L. WEISS CO. 3027 Georgia Ave. N.W. COlumbia 6725.

Rooms Papered, $4.50 up. Call H. J. Hickerson. ATlantic 4480.

PAPERHANGING—ROOMS, $5 UP. Satisfaction Guaranteed. John N. Tolson. District 7569.

PAINTING Papering, roofing, general repairing; guar.; reas. M. L. SMITH, 1734 Webster nw. AD. 7106.

PIANO, ORGAN TUNING.

WILLIAM WOOLLEY—Piano, organ tuner, repairer. 1111 N st. nw. PO. 4876.

RADIO SERVICE

DAY—NIGHT RADIO SERVICE. Calls, 50c. Alfred Eisinger. CO. 7175.

ROOFING

TIN ROOFING—10-YEAR GUARANTEE. No down payment; $5 month. For real satisfaction, call ME. 3043.

The Washington Post
CLASSIFIED ADVERTISING
LOCAL RATES.

Per Washington and Points Within 50 Miles of the District of Columbia. The following rates are for consecutive insertions:

1 time....18c per line.
3 times...16c per line.
5 times...14c per line.
7 times...13c per line.
30 times...11c per line.

Classified Display 3c per line additional.

The one-time rate applies on skip ads or irregular insertions.

OUT-OF-TOWN RATES.

Ads from points more than 50 miles from the District of Columbia are: 1 time, 20c per line; 3 times, 18c per line; 7 times, within 30 days, 16c per line; 30 times, within 60 days, 15c per line. Classified Display 3c per line additional.

Kindly estimate 5½ average words to a line.

Rates for special classification and yearly contracts furnished upon request.

The Washington Post reserves the right to edit, revise or reject any classified advertising.

Misclassification of ads not permitted.

Situation Wanted ads are cash with order.

The Washington Post will not be responsible for more than one incorrect insertion on any order.

Kill Orders or Corrections before insertions (excepting Death Notices) cannot be made unless ordered before 6 p. m. any day.

The Washington Post strives at all times to prevent insertion of fraudulent or misleading advertisements. Information concerning any ad that proves misleading or fraudulent will be appreciated.

Phone NATIONAL 4200

Ask For An Ad-Writer

LOST 1

You can phone your "Lost" Ad to The Post as late as 11 p. m. for publication the following morning and thus immediately notify nearly 100,000 families of your loss. Call NAtional 4200.

BAG—Black silk, about $1 and other valuables; Tuesday, Kenesaw. Reward. COL 0712. Apt. 301.

DOG—"Chesapeake Bay," male, 1 year old, dark brown; strayed Sunday, 3246 S st. nw. Reward. WEst 0676.

DOG, Samoyede, male, white, no markings, strayed from 108 Oxford st., Chevy Chase, Saturday. Suitable reward. Call WIsconsin 5018.

GLASSES AND CHAIN—Lost Tuesday, on McKinley st. nw. REWARD. Call CLeveland 7027.

GLASSES—Nose, in Edmonds case. Finder call COl. 5806, apt. 609.

HAND BAG—Black leather, lady's watch in face of bag; name stamped ARTEMIS PAPACHRIST; finder may keep money; please return bag and contents. LIncoln 6856.

LOST—Evening February 18, on 20th st. near R, one Eastman pocket camera. Suitable reward to finder. Address Box 22, Washington Post.

MEDICAL BAG—Last Friday in front of 301 B st. ne. Reward. Dr. A. K. Bowie, 301 B st. ne. LInc. 0021.

WRIST WATCH and bracelet—White Gold, Swiss; also sterling silver rosary; on Feb. 11, in a.m., downtown vicinity. Reward. Write Box 171, Washington Post.

YELLOW gold ring, red agate stone. Reward at Apt. 23, 1725 Lanier pl.

PERSONALS 3

BOOKS—Literary, historical materials; 1st edit.; sheet music before 1865; bought and sold. Attic Book Shop. MEt. 3242.

CHAMBERS CO.
One of the Largest Undertakers in the World

Enterprise Roofing Co. Pot. 0200
Roofing and Siding. 2125 R. I. Ave. NE.

HEMORRHOIDS (piles) eradicated by my own method; results effective for a lifetime or money back. Write for booklet. No drugs or surgery. DR. SOMMERWERCK, 1365 Columbia road. AD. 0388.

WANTED—Young men, physically fit, between the ages of 18 and 35; two weeks' vacation with pay, in the 260th Coast Artillery (anti-aircraft), District of Columbia National Guard. Projected expansion of this regiment provides unusual opportunities for the advancement of men enlisting now. Among others, opportunity for those between the ages of 18 and 21 to secure admission to West Point. This regiment affords training in the most interesting type of military activity, quite different from monotonous repetition of squads right and left. Moreover, there is a round of social functions, and an athletic program in which all types can find their particular interests. Drills do not interfere with work or school. Men are paid for attending drills. For further particulars, call Lieut. Lowrie at SHepherd 1424, or apply in person Wednesday or Thursday evenings from 8 to 12 at the National Guard Armory, Sixth street and Pennsylvania avenue northwest.

BUSINESS PERSONALS 4

CHAMBERS CO.
Complete Funeral as Low as $75.

HELP WANTED—FEMALE 11

Women—if you don't find your position in the Help Wanted Column today—place a "Situations Wanted" Ad in The Post. A 3-line ad costs only 27 cents.

LADIES (2) willing to work for $18 weekly assisting sales campaign. Appointment plan. Apply 9 to 12 a. m. Rm. 205, 1427 Eye st. nw.

WAITRESSES
18-25 yrs. Must be experienced, neat and attractive. Apply 5109 Georgia ave. nw.

HELP WANTED—MALE 12

Men—if you can't find your position in the Help Wanted Column today—place a "Situations Wanted" Ad in The Post. A 3-line ad costs only 27 cents.

BARBER WANTED FOR SATURDAY—$4 guarantee. 4036 Ga. ave. nw.

BARBER, white, permanent, salary and comm.; must be expert in every line; state previous connections and age; confidential. Box M-360, Washington Post.

BOOK and magazine salesmen; have a new deal that is sweeping the country; highest commissions. If you're looking for a live proposition see Mr. M. Abrashkin, from 2 to 5, 7 to 9 p. m., Hotel Annapolis.

BOOTBLACKS (3), good pay, tips. 1705 Pennsylvania ave. nw.

DRIVER-SALESMAN—Door to door retail bakery route; experience unnecessary. Cash bond required. See Mr. Lunsford 4-8 p. m. 3408 9th st. ne.

FOOD CHECKER, porters, houseman. Water's Hotel Agcy., 724 9th nw., No. 205

LOST ARTICLES
Quickly Returned by
POST WANT ADS

Post Classified Ads—National 4200.

HELP WANTED—MALE 12

(Continued.)

MAN—For electric appliance store; sales experience valuable, but not absolutely necessary; must be satisfied to earn $25-$35. 724 11th st. nw., 9:30 to 11:30 a. m. ONLY.

MAN, auto metal worker, body and fender man. First class. Central Auto Works, 443 Eye st. nw.

MUSICIANS—New idea; string instrument club forming. All interested write Charles McGowan, 1486 Meridian pl. nw.

MEN (4) of neat appearance to work six full days and three evenings weekly. Good pay. Apply mornings only or 7 to 8 p. m. Thursday night. Rm. 205, 1427 Eye st. nw.

OPPORTUNITY FOR 2 YOUNG MEN as salesmen by old-established building and real estate organization. Previous experience not required. We want young men with good background, social standing and willingness to work. Applicants for part time need not apply. References required. Box 19, Washington Post.

SALESMAN—Of good character, who has proven in past positions capable of selling enough to make money for both self and employer. Manufacturer of two reliable quality food staples, sold daily by every grocer, has good opportunity for steady, every-day business getter. Give full particulars. 105 South St., Baltimore, Md.

YOUNG MEN (3), to work with manager on established route; a permanent position. See Mr. Wagner, Room 410, 1319 F st. nw.

CURB BOYS
18-25 yrs. Must be neat. Apply 5109 Georgia ave. nw.

BOYS, AT ONCE!
Can use 15 boys with bicycles. Good pay, permanent employment. Apply J. S. Schryver, 1317 New York ave. nw.

DIAMOND CABS STUDENT INSTRUCTION FOR TAXICAB IDENTIFICATION CARDS —NO FEE. ON BEHALF OF THE MEMBERS OF THE I. T. O. A., INC. SEE MR. JOHN ROBEY, 101 M ST. N.E., 8:30 A. M. TO 5:30 P. M.

SALESMEN—AGENTS 15

MAN WANTED by large manufacturer of household necessities to complete sales organization; must be industrious and willing to conduct home service business; hustlers can earn $25 first week and increase rapidly. Write today. Rawleigh's, Dept. DCB-3-W, Chester, Pa.

SITUATIONS—FEMALE 16

COLORED WOMAN wants housework on Mondays and Thursdays; thoroughly experienced. Carrie Edwards, 1812 13th nw.

GIRL—Colored, experienced switchboard operator, wants position; will do relief work. Call AT. 2025-W.

GIRL—Colored, reliable, wants work as maid; stay nights; $7.50 week; ref. Call DEc. 5532.

LADY, refined, educated, settled, as companion to elderly person or semi-invalid. Don't call or phone, please write, 1435 A st. se.

SITUATIONS—MALE 17

COOK, waiter, all-around worker, in private family or with bachelor by young Cuban. Box 20, Washington Post.

CULTURED artist, writer, 28, American, resourceful, indus. Will do anything. Imme. available. Box 24, Washington Post.

GERMAN, 23, tall, strong, practical, wants work, any kind. Box 18, Washington Post.

MAN—Young, desires part-time evening employment not to exceed 4 hours. Write Box 17, Washington Post.

YOUNG MAN desires permanent employment; anything considered; honest and hard worker.; refs. Call LIn. 5758-W.

INSTRUCTION 19

CIVIL Service HOME STUDY Courses, 75c to $1. BALLANTYNES, 1421 F st. nw.

Civil Service RESIDENT and HOME STUDY Courses. BOYD'S, 1333 F st. NAt. 2338.

NEW CLASSES now forming day and evenings. Poteet's Business College, 14th and Eye sts. nw. NAtl. 4717.

P. B. X. training on busy board, with brief course in touch typing; 2 weeks, $15. Personnel Service, 1311 G. NAtl. 2114.

BUSINESS OPPORTUNITIES 23

DELICATESSEN with beer license; rent, $50; income wkly. $225; price, $2,500; terms. Room 908, 1406 G st. nw.

HARDWARE STORE, old established spot; forced to sell account illness; splendid opportunity; $900 cash. WEst 1435.

ROOMING house, downtown; 15 rms., 3 baths; income, $250; rent, $125; price, $2,500. Terms. Rm. 908, 1406 G st. nw.

ROOM & board nr. 14th and Col. rd.; 15 rms., 5 baths; rent, $100; income, $500; price, $2,800. Terms. Rm. 908, 1406 G.

INVESTMENTS 25

RECENTLY FORMED corporation requires additional capital for development to the extent of $9,000, in return for a liberal portion of stock in the corporation. We believe this to be a good opportunity for 1 or 2 persons. Any information will be given to parties properly interested. Box 169, Washington Post.

MONEY TO LOAN 26

ADVANCES on diamonds, watches, jewelry and silverware, etc.; loans $200 and over 2%; all tickets good one year. Horning's Loan Office, opposite Washington Airport.

ON diamonds, watches, jewelry, silverware, etc.; no adv. arrangements neces.; lowest interest rates. Rosslyn Co., Rosslyn, Va.

REAL ESTATE LOANS 27

MONEY TO LOAN ON
D. C. IMPROVED REAL ESTATE.
A. C. HOUGHTON & CO., Realtors,
909 16th St. N.W. Dist. 7536.

5% INTEREST RATE.
STRAIGHT 3-YEAR LOANS.
D. C. HOME OWNED DWELLINGS.
GEORGE F. HANK, INC.
1422 F St. N.W. NA. 3964.

COLORED—Money loaned on 1st and 2nd trust, city and suburban properties; reasonable rates and interest, prompt action; free advice on financing and refinancing.
AVON REALTY & LOAN CO.
100 G St. N.W. NAtional 0936.

ROOMS—FURNISHED 30

ARIZONA HOTEL, 310 C st. nw.—One block off Pa. ave.; neatly furnished rms.; lobby; 3 baths on each floor; shower baths; continuous hot water; $3.50 week up; transients, 75c to $1.

C ST. NE., 906—Large newly furn. and decorated; next bath; light housekeeping privileges; suitable couple. AT. 4506.

CALVERT ST. NW., 2401 (Apt. 216)—Across from Shoreham Hotel; one large room, private bath; gentlemen only.

CARROLL AVE., 27—Beautiful, newly furnished, bath, shower; $30 mo.; private home nr. exp. bus and car. SH. 3023-J.

CONN. AVE. (off Woodley Rd.)—Large room, adj. bath; twin beds; $35; gentlemen pref.; private home. AD. 7871.

DOWNTOWN (817 11th st. nw.)—Light housekeeping room; everything furnished. Call mornings. DI. 4696.

DUPONT CIRCLE (1749 Church st. nw.)—Large, attractive furnished alcove room, adjoining bath. POtomac 1443.

EMERSON ST. NW., 1318—Attractive, comfortable front room in private home; board optional; gentlemen preferred.

EUCLID ST. NW., 1753 (18th and Col. rd.). Front basement rm. for l. h. k.; semi-private bath; private entrance; adults; reduced rent for care of furnace.

EVERETT HOTEL, 1730 H st. nw.—Rooms with running water, $1.25 and up; 4 blks. shopping center and Govt. offices.

FAIRMOUNT ST. NW., 1307—Clean, quiet, attractive front room; cont. hot water.

Post Classified Ads—National 4200.

ROOMS—FURNISHED 30

(Continued.)

HARVARD ST. NW., 1360, off 14th—Young lady share with another warm attractive; $15; nr. bus, cars. COL. 8238.

HOLMEAD PL. NW., 3323 (off 14th)—Attractive room, $4 wk.; private home; meals if des. Good location. COL. 3856.

IROQUOIS, 1410 M st. nw., Apt. 402—Single room, next bath; gentleman.

IRVING ST. NW., 1475—Large bright rm. (2 exposures), next bath, shower; gentleman, $5.50; two, $3.50 ea.; unlim. phone; detached private home. AD. 0181.

JEFFERSON ST. NW., 217—Modern; large or small room, or en suite; private bath. Express bus transportation. GE. 4328.

KENNEDY ST. NW., 1212 (½ blk. to cars)—Attractive rm. with adj. closed porch; refined empl. person; $15 mo. GE. 9690.

K ST. NW., 936—2 rooms, kitchen; light and gas included; modern; reasonable.

LOGAN HOTEL, 13th and Logan circle—Rooms, running water, $1.25 up. With bath, $1.50 up. Weekly rates. NO. 2000.

MD. AVE. NE., 1111 (near Capitol and Govt. Bldgs)—Large, attractive rm., next bath, $5 wk.; private home. AT. 1545-M.

MARYLAND AVE. NE., 1244—2 single rooms; reasonable.

NEAR CAPITOL, gov't bldgs., etc., 310 No. Carolina ave. se.; front room with alcove; twin beds. LIn. 6160-R.

Near 18th & Col. Rd., 1714 Lanier Pl. N.W. Nicely furnished room. Modern private home. Unusual. Men only. COl. 0906.

NORTHUMBERLAND, 2039 New Hampshire ave. nw., Apt. 106—Gentleman; unusual warm, cosy room; all modern conveniences. Call for appointment.

P ST. NW., 2707—Warm, comfortable room next bath; c. h. w.; 15 min. downtown, bus at door; $15 mo.; gentleman. NO. 5356-J.

RANDOLPH ST. NW., 506—Large furn. rm. next to bath; twin beds; suitable for 2; gentlemen preferred. AD. 0403.

RHODE ISLAND AVE. NW., 1703—Gentleman; nicely furnished single room; next bath with shower; continuous hot-water and plenty of heat.

2ND ST. NE., 226—Two rooms, l. h. k., next to bath, $8 week; adults.

3d ST. NW., 4104—Front room, 2d. floor, adj. bath; private home; near car and bus; 1 or 2 men; $20 or $25.

5TH ST. NW., 6903 (Takoma Park)—Comfortable room, twin beds; next bath; couple or 2 men; use garage. GE. 0187.

13TH ST. NW., 1114 (Downtown)—Newly furnished and dec. rm., $3 wk. and up.

13TH ST. NW., 3414—Large, double, front bed-living room; semi private bath; convenient cars and bus.

16TH ST. NW., 1836—Two rooms with private bath for 2 or 3 adults; home privileges; use of piano, etc.

1736 EYE ST. NW. (downtown)—Old Jeff Davis home, nicely furnished rooms.

MERRILL MANSIONS.
1361 Fairmont nw. Attractive room, 2 large closets, private bath, l. h. k., if des., also sleeping room, semipriv. bath.

HOTEL INN 608 9th st. nw. $1-$1.50 per day; $6 up wkly.

Furnished or Unfurnished 31

CHEVY CHASE (3716 Jenifer st. nw.)—Front room; meals optional. CL. 4174.

ROOM and BOARD 34

AURORA HILLS, VA.—622 29th st., 10 min. from 12th and Pa.; refined home for employed couple; free garage if desired; $60 mo. Phone Jackson 1808-J.

CHEVY CHASE, 3720 Northampton st.—Large, double rm., next bath, shower; excellent meals; good bus service. EM. 3038.

DOWNTOWN residence; comfortable rms. Excellent meals. 1821 Jefferson pl. nw. (off Conn. bet. M and N sts.)

DESIRABLE LOCATION—Attractive front rm., double bed; 2 meals; wrapped lunches; $9 wk. each. LIn. 3981.

FRENCH family offers beautiful double room; twin beds; fireplace; walking distance; excellent meals. POt. 0458.

K ST. NW., 1733—Desirable vacancies for ladies and gentlemen. ME. 6231.

K ST. NW., 1333—Adjoining Hamilton Hotel; desirable rooms; continuous hot water; homelike; excellent meals; reas.

KALORAMA, 1854—Attractive front double studio rm.; excellent meals; $40 mo. ea.; well furn. home, nr. bus, cars. COl. 1098.

MARYLAND AVE. NE., 320—Front room; home cooking; $28 per month.

MASS. AVE. NW., 1776—A distinctive home for young people in an unsurpassed location; reasonable.

MASS. AVE. NW., 2201—Single studio rm., newly decorated; $38.50; double rooms, $32.50 up; excellent home cooking.

NEAR Dupont Circle, 2222 Q st. nw., apt. 1.—Lovely room adjoining bath, twin beds, private family. Call NO. 4472.

OFF CONNECTICUT AVE. (2314 19th st. nw.)—Mount Pleasant car line; single and double rooms; excellent meals. Phone DEcatur 3993.

R ST. NW., 2108—Well furnished, heated house, good location, near carline; reasonable rates. NO. 3768.

R. I. AVE. NW., 1307—Clean, attractive, double room; twin beds; good home cooking; $35 mo. each; walking distance.

R. I. AVE. NW., 1517—Desirable rooms; delicious, balanced meals; ideal location; homelike; walking distance; $37.50-$40.

4610 16TH ST. NW.—Double front room, private bath; excellent meals. GA. 3237.

CLUB SPHINX,
2209 MASS. AVE.,
Offers in their lovely home residence for young men and women a spacious room with glass-inclosed shower (suitable three), and a double room, adjoining bath; also cozy attic apt. for three young men; best Southern style food; entirely new furnishings and pleasing environment. Phone DEcatur 0043 for appointment.

TABLE BOARD 36

19TH AND R N.W.—Lovely guest home. Vacancies for table board; delicious meals; homemade pastry. EM. 5754.

MOVING and STORAGE 44

ANDERSON VAN SERVICE—429 Woodward Bldg. NA. 7670. Special rates all cities. N. Y., Bost., Chi., Fla., St. Louis.

LOCAL AND LONG DISTANCE MOVING—SPECIALIZING STORAGE. CHEVY CHASE TRANS. & STOR. CO., WI. 2020.

APARTMENTS—Furnished 45

CENTRAL AVE. NE., 2716 (off Bladensburg rd.)—Furn. bedroom, kitchen, semi-private bath, gar., beautiful garden; $35.

CHAPIN ST. NW., 1412, Apt. 37—2 bedrooms, 2 living rooms, bath and modern kitchen; elec. refrigeration, elevator, etc.

COLUMBIA RD. NW., 1838 (modern apt. bldg.)—Completely furnished, 6 rooms, kitchen and bath, including linens; electric refrigeration, etc.

FURNISHED and unfurnished apartments and houses. 927 15th st. nw. Room 300. NAtional 8717. S. G. Self.

MONROE ST. NW., 1304 (off Park rd.)—Large front room and kitchen; nicely furn.; semi-bath; $10 wk. AD. 9897-M.

ONTARIO PL., 1825, near Zoo—2 rooms, kitchen and bath; new range, frigid; glassed-in porch; overlooking Rock Creek Park; oil heat, adults.

PARK RD NW.—3 rooms, kitchen & bath; elec. refrig.; nicely furnished; $65.
A. D. CRUMBAUGH CL. 1-3-6-4

RHODE ISLAND AVE. NW., 1430—Apt. 4, 3 large, nicely furn. rooms; kit., bath, recp. hall, piano, porch, refrig.

THE NORTHUMBERLAND—6-room and center hall apt.; 3 exposures; completely furn.; mahogany; yearly lease. AD. 4384.

14TH ST. NW., 2544—Studio, 2 rooms; also a 1-room apt.; gas and elec. included.

17TH ST. NW., 1826—Attractive, warm, clean, front room and kitchen; newly decorated; semi-private bath, including gas and electricity; employed couple.

Francis Scott Key, Apt. Hotel
20th and F Sts. nw. 1 room, kit., bath; completely furn., linens, silver; Frigidaire; day, week, month. NAtional 5425.

Furnished or Unfurnished 46

WISCONSIN AVE. NW., 3030—Beautiful apt. including sun parlor, elec. refrig., shower; furnished, $75; unfurn., reas.

APARTMENTS—Unfurnished 47

APARTMENTS—2 to 5 rooms available. Real Estate Mortgage & Guaranty Corp., 1610 K st. nw. NAt. 1403.

SPACIOUS unfurnished apartments of 3 rooms, including dinette-kitchenette and tile bath with shower. Enclosed balconies. Electric refrigeration. 24-hour bellboy and switchboard service. Conservative rentals.
The CAVALIER
3500 Fourteenth Street NW

(Continued on Next Page.)

"Cap" Stubbs — No Thank You! — By Edwina

Post Classified Ads—National 4200.

APARTMENTS—Unfurnished 47

(Continued.)

RAVENEL APARTMENTS, 1610 16th st. nw.; two rooms, foyer, kitchen, bath, three large closets; $65 month.

WISCONSIN AVE. NW., 2844—Living rm., dining room, reception hall, 2 bedrooms, large glassed-in porch, bath; $85.
F. M. PRATT CO., INC.
934 K St. N.W. NAtional 8682.

WOODRIDGE (3134 24th st. ne.)—Duplex home; private rear and front entrances; 4 large rms., kit., bath, porch; refrig.; garage incl.; newly decorated. $62.50.

8TH ST. NE., 212—Living room, bedroom, kitchen and bath; very large rooms, all newly decorated; including heat, gas, electricity; $55. LI. 6431.

APT. 3 C—5524 8th st. nw., 2 rooms, kitchen and bath, $37.50.
WASHINGTON LOAN & TRUST CO.
Real Estate Department.
9th & F Sts. N.W. NAt. 3440.

Several Desirable Apartments Available.
RANDALL H. HAGNER & CO., INC.
1321 Conn. Ave. NW. DEcatur 3600

707 20TH ST. N.W.
3 rooms, kitchen and bath; elec. refrig.; $60
BRODIE & COLBERT, INC.
1707 Eye St. NW. NA. 8875.

APT. 1, 2300 18TH ST. N.W.
4 rooms, kitchen and bath.
Electric refrigeration.
NATIONAL MORTGAGE & INV. CORP.
1004 Vermont Ave. NAtional 5833.

1901 COLUMBIA RD. N.W.
2 rooms, kitchen and bath..........$55.00
3 rooms, kitchen and bath, sleeping porch, large entrance hall........$85.00
TYLER & RUTHERFORD, INC.
1520 K St. N.W. NA. 0475.

THE COLTON.
49 Eye Street N.W.
Large front apartment of 2 rooms, kitchen and bath. Frigidaire on house current. $55. Resident Manager, ME. 3896.
THE MUNSEY TRUST COMPANY.

STANLEY ARMS
1125 12th St. NW.
Apartment No. 31—One room, Kitchen, dinette and bath, $50.
AMERICAN SECURITY & TRUST CO.
Real Estate Dept.
15th & Pa. Ave. NW. NA. 4815.

222 FARRAGUT ST. N.W.
3 rooms, kitchen, bath; electric refrigeration $62.50
H. G. SMITHY CO.
811 15th St. N.W. NAtional 5903.

$50 1239 B St. SE., NEAR CAPITOL AND Library. 3 rooms, bath, 2d fl.; heat-light, gas included. Georgia 9289.

$40 1012 12th st. nw.—2 large rooms, and bath, incl. elec. refrig. & heat.
P. J. WALSH, INC.
1107 Eye St. N.W. NAt. 2095.

$47.50 1413 Girard St. N.W.—2 rooms, kit., recep. hall, bath; free refrig.
LEE D. LATIMER CO.
722 Investment Bldg. NAtional 4146.

THE CHALFONTE
1601 ARGONNE PL. N.W.

2 bedrooms, living room, kitchen, junior dining rooms, reception hall and bath, electric refrigeration, switchboard and elevator; $82.50.

Apply resident manager or

PEYSER & DREYFUSS, Inc.
1528 K St. N.W. NAtional 0583.

FLATS for RENT 49

WHITE.
2D FL., 1361 L ST. S.E.
4 rooms, kitchen and bath; elec.; Arcola heat. Reasonable.
WAGGAMAN-BRAWNER REALTY CORP.
1700 Eye St. N.W. MEt. 3860.

DESK SPACE for RENT 51

OFFICE SPACE, including desk and secretarial service. 1343 H st. nw., Room 209.

BUSINESS PROPERTY—Rent 52

WAREHOUSE SPACE AVAILABLE.
Provided with cold-storage room and loading platform.
WEAVER BROS., INC.,
Washington Bldg. DIs. 9486.

GARAGES FOR RENT 52A

1114 13TH ST. NW.—Single car space; loft and large back yard storage.

STORES for RENT 53

3912 GEORGIA AVE. N.W.
Large store, first commercial zone.
Building approx. 30 x 125 ft.
NATIONAL MORTGAGE & INV. CORP.
1004 Vermont Ave. N.W. NAtional 5833.

HOUSES—Rent—Furnished 54

SELECT N.W. SECTION—Completely furn. home; 6 rooms & bath; 3 porches; garage, reas.; avail. until July 1. CL. 1961.

Furnished or Unfurnished 55

CLEVELAND PARK, CHEVY CHASE, D.C., and Maryland—Several mod. homes; six rooms, bath; to 8 rooms (4 bedrms.), two baths. CL. 3465. LESLIE D. MEASELL.

HOUSES—Rent—Unfurnished 56

CALL GEORGIA 8300 FOR DESIRABLE HOMES IN BEST NORTHWEST LOCATIONS. RANGING FROM $65.
WASHINGTON REALTY CO., INC.

CHEVY CHASE, MD.—Dutch colonial, 6 rooms, bath, sun room, refrigeration, oil heat. DIXIE REALTY CO. NA. 8880.

DETACHED HOME IN FOXALL.
6 rooms, bath and suite on ground floor of 2 rooms and bath; sleeping and living porches, fireplace, gas heat and refrigeration; built-in garage. Phone NA. 1040 or EM. 7768 or call for key at 1541 44th st. nw.

FOXHALL VILLAGE—Semidetached; 6 rooms, attic, garage; new range and linoleum; $80. 4465 Greenwich Parkway.

FOXALL—Five bedrooms, 2 baths, double rear porches, maid's room, garage, gas, heat, fireplace, electric refrigeration. Phone NAt. 1040 or EM. 7768, or call for key at 1541 44th st. nw.
WAVERLY TAYLOR, INC.

MODERATE RENTAL.
Rittenhouse st. nw., 729—6 rooms and bath; h.-w. heat; newly renovated. Open Thursday and Friday.
Barton Smoot & Co. DIst. 6950.

HISTORIC GEORGETOWN ESTATE

FOR LEASE

1642 29th St. N.W.

(Automobile entrance around the corner on R Street)

Beautiful house located on high elevation overlooking city.

Consists of 10 rooms, with adequate baths. Living room, dining room and library each have an immense old-fashioned fireplace. There is an entertainment room in the basement. Modern throughout. Oil burner. One of Georgetown's most interesting old estates.

TRUST DEPARTMENT

NATIONAL METROPOLITAN BANK

CO-EXECUTORS
NAtional 1308

SHEPHERD ST. NW.—Detached brick; six large rooms and bath; hot-water heat; convenient to schools, transportation and stores; available Feb. 25. Rent, $65.
Frank S. Phillips, Dist. 1411

UPPER WISCONSIN AVE.
Semi-detached brick, 6 rooms, bath; garage, yard, h.-w. h., modern; $60.
A. D. CRUMBAUGH. CL. 1-3-6-4.

WANTED—TO RENT 62

List Your Vacant Properties With Us.
BOSS & PHELPS.
1417 K St. N.W. NAtional 9300.

REGARDLESS
of the bad weather our daily calls for rentals far exceed our listings. List your houses and apartments with us. Prompt personal inspection.
WM. M. THROCKMORTON,
201 Investment Bldg. Realtor. DI. 6092.

INVESTMENT Property Sale 65

A GOOD INCOME WITH SAFETY!
$5,950—Ten-room, two-bath brick; northwest section; hot-water heat, elec., good condition. Rented at $80 per month.
$7,250—Modern brick, two-family flat; three rooms and tile bath each, separate hot-water heating plants; two-car garage. Rented at $89.50 per month.
$9,250—Two semi-detached brick and frame homes on 100-foot-front lot near Soldiers' Home Park. Hot-water heat, two-car garage. White tenants. Rented at $1,440 per year. Side lot could be built on or sold as site for four-family flat. Assessed at $14,000. A sacrifice to settle estate.
SHANNON & LUCHS CO.
1505 H St. N.W. NAtional 2345.

TO SETTLE ESTATE
EXCELLENT N. W. LOCATION, NEW, FULLY DETACHED 4-FAMILY FLATS.
100% rented, showing 15% net return on the investment. Arrange for appointment to inspect.
BAKER REALTY CO., INC.
1420 K ST. N.W. DI. 1311.

HOUSES FOR SALE 66

BUNGALOW—N.W. section, $5,750; terms.
A. D. CRUMBAUGH. CL. 1-3-6-4.

COLORED—1015 and 1260 Florida ave. ne. 6 rooms, a. m. i.; newly dec. Open daily, 6 to 8 p. m. Sunday, 2 to 8. DE. 1160.

MODERN new home, studio type, stone construction; 5 rooms, attractive bath and kit.; splendid lot; conv. location in nearby Va.; only $6,450. NA. 2626.

$4,000—BUNGALOW—D. C.
6604 2d st. nw.—5 rooms, tile bath, hardwood floors, basement; lot 35x135. Open. Immediate possession.
LEO M. BERNSTEIN CO.
718 5th St. N.W. ME. 5400.

NEAR 16TH STREET BRIDGE.
Home or investment. Completely furnished and arranged as two apts.; 3 rooms, kitchen and bath each floor (now rented); garage. Owner must have $6,000 cash, balance $60 mo. on $6,000 1st trust. Box 174, Washington Post.

BEDROOM AND BATH on 1ST FLOOR. HOUSE ADAPTABLE for 2-FAMILY USE.
4910 43D PLACE.
New detached colonial brick, 7 rooms, 2 baths, lot 138 feet deep. A bargain. Open and lighted daily. EDWARD M. WILLIS, Investment Bldg. National 7479.

ROOMING HOUSE.
$250 CASH AND $100 PER MONTH.
A real opportunity to purchase a money-making property on easy terms. Eleven room, two bath brick residence, in convenient Northwest section. Easily kept rented. Hot-water heat and garage. Price, $11,750.
SHANNON & LUCHS CO.,
1505 H St. N.W. NAtional 2345.

CHEVY CHASE.
New Detached Colonial Brick.
Situated on a large corner wooded lot with a marvelous view. Four bedrooms, two baths. (SECOND FLOOR DEN FINISHED IN KNOTTY PINE), attractive living room with open fireplace. The dining room opens on a screened porch and unusual kitchen. Finished attic, oil furnace, Rockwool insulation, copper water pipes. Near schools and transportation. Priced exceptionally low for this delightful section. Phone:
G. F. MIKKELSON & SON,
Cleveland 1156.

BEAUTIFUL NEW HOMES.
Open Daily and Evenings.
242 JEFFERSON ST. N.W.
6 Rooms, 2 Baths.
Detached Brick Garage.
Only $7,950
Call Sales Department.
WM. H. SAUNDERS CO., INC.
1519 K St. NW. DI. 1015.

$6,950—NEW BRICK HOME IN GLOVER PARK. Convenient to the Western High School and only a few minutes from the downtown. Six rooms, front and rear porches, recreation room, fireplace, elec. refrig., hot-water heat, screens, metal weatherstripping and garage. Priced far under anything similar in this location.
$8,950—CHEVY CHASE, D. C., on beautiful lot, 50 feet wide, one-half square from the new school and only a short walk from the Circle and all conveniences; seven good-sized rooms, den on first floor, wide front porch; hot-water heat; large closets; garage. Good terms.
SHANNON & LUCHS CO.,
1505 H St. N.W. NAtional 2345.

130 REPOSSESSED detached homes, price $2,900 to $17,500. Rents and costs of construction on the upgrade. Last opportunity to secure bargains. Federal Housing will loan 80% of their appraisement to home buyers, 5% interest, no commissions. Attention real estate house salesmen. Fulton R. Gordon, 1427 Eye st. nw. DIs. 5231.

CHEVY CHASE, D. C. $11,500 new brick. 6 rooms, 2 baths, breakfast room, finished 3d floor. Automatic heat. High elevation. Near transportation.
CHEVY CHASE, Md. $8,950. 7 rooms, 2 baths (bedroom and bath on first floor), maid's room. Automatic heat. Large lot. Improved streets. Near transportation.
EDGEMOOR SECTION. $9,950, $1,000 cash and $69.50 monthly. New, brick. 6 rooms, paneled den, 2 baths, finished third floor. Oil burner. Wooded lot. Near school and transportation.
EDW. H. JONES COMPANY
5520 Conn. Ave. NW. CL. 2300.

FINE RESIDENCE or suitable for legation: COMPLETELY REDECORATED: 20 rooms, 6 baths, elevator, 3-car garage.
SANDOZ
2 Dupont Circle. DE. 4010.

$3,500 L ST. NE.—4 rooms and bath; brick; deep rear yard. Convenient location. Owner. Lincoln 9298.

$500 CASH
Near Dupont Circle—7 rooms, bath, h.-w. h., garage. Sacrifice, $8,500. A. M. COOPER, 1008 Eye st. nw. NA. 1332.

New American Homes in
ROLLINGWOOD
Adjoining Rock Creek Park at Beach drive and Leland street. Beautiful detached homes on large wooded lots; 3 and 4 bedrooms, 2 baths, first floor library, basement lounge, maid's room and bath; built-in garage. Open daily, 1 to 6. Sunday 9:30 a. m. to 9:30 p. m.
WAVERLY TAYLOR, Inc.
1522 K Street N. W. NAtl. 1040.

$9,950
3011 LEGATION ST. N.W.
New offering of charming Colonial detached brick home of 6 rooms, 2 baths, built-in garage, oil burner, electric health kitchen, rock wool insulation, G. E. refrigerator, furred walls, etc. $9,950. One block north of Military road at Thirtieth place. Open daily till 9 p. m.
A. S. GARDINER,
Exclusive Agent.
1510 K St. N.W. NA. 0334.

HOUSES FOR SALE 66

(Continued.)

GOOD BUY, $6,000.
Modern brick home in northwest section. Convenient to cars, stores, schools and Soldiers Home Park; 6 rooms, 2 inclosed porches, making 8 rooms and bath. Nice yard to alley. Easy terms.
ACT QUICKLY.
BRODIE & COLBERT, INC.,
NAtl. 8875. Eves., CLev. 3953.

16th ST. HIGHLANDS
Wide avenue, convenient to cars and bus. Attractive brick, 8 rooms, bath, hot-water heat, electricity, built-in garage, screens, weather strips, hardwood floors. Price only $9,950.
L. T. GRAVATTE
729 15th St. Realtor. NAtl. 0753.
Evening Phone, Georgia 8079.

LOTS for SALE 69

BROOKLAND, easy walk from University; corner 100x100 ft.; zoned for detached houses. Price, $4,000.00. Louis P. Shoemaker, 1719 K st. nw. NA. 1166.

NORTH OF BETHESDA—Near bus and school; beautiful lots 60x120 feet at $720; electricity, gas, water and sewer available. Louis P. Shoemaker, 1719 K st. nw. National 1166.

WAREHOUSE SITE.
Second commercial zone, lot 10,000 sq. ft., 11 garages; alley in rear of 1337 E st. se.; being sold for an estate.
ADELBERT W. LEE,
1343 H St. N.W. District 4600.

BUILDERS, ATTENTION
6 lots—4-family flats—15 minutes from Government offices. Priced right. Can finance. See Mr. Porter.
Robert L. McKeever Co., Inc.
232 Shoreham Bldg. NA. 4750.

BUILDERS ATTENTION
Spring will be here before you know it!! Get ready now!! I have lots to meet your requirements at the right prices.
CHEVY CHASE (corner) 100 ft. Part or all. Reno rd. nw.—Over 81,000 sq. ft. Part or all. Kennedy st. nw.—Over 21,000 sq. ft. Nicholson st. nw.—50 ft. front.
Allison and Arkansas avenues nw.—Excellent business corner.
OWNER—CLEVELAND 1479.

SUBURBAN for SALE 70

BUNGALOWS—HOUSES. Reasonable prices and terms; also trade properties.
KENSINGTON REALTY CO.,
Kensington, Md. Kensington 132.

FARMS—LAND for SALE 73

NEW SPRING BOOKLET describing 107 Md. farm bargains. Lee Counselman & Thos. S. O'Brien, Bethesda, Md. WI. 4240.

SEND for our list of Farms and Homes for sale in Lanc. and Chester Co., Pa. McClure Bros., Quarryville, Pa.

SUBURBAN HOME AT FARM PRICE.
12 mi. from Dis. line; 60 acres, 5-r. house; 15 r. tobacco barn; other outbuildings; 2 streams; only $3,500; easy terms. Phone NAt. 4933.

10 ACRES good land, Leesburg Pike, 14 miles D. C.; $1,200; easy terms. J. A. Baker & Co., 1112 N. Irving st., Clarendon, Va. Wal. 7667. CLe. 8692.

$30 DOWN—2½ acres wooded land on State road; 12 miles D. C. Price, $325. National 3753. Atlantic 5205-J.

SHORE—Waterfront—Sale 75

CABIN—Whole logs, 3 rms., bath, large porch, rock fireplace, wood plot, finest fishing, boating, swimming, 31 miles D. C.; opportunity. Call SHepherd 3447, 7 to 9 p. m.

NORTH BEACH—Corner lot with well, 2d St., Dayton ave. Will sacrifice. DE. 1894.

WANTED—REAL ESTATE 76

BARGAINS on terms in and out D. C. Sell, trade or rent. Have clients, local and out of town, for market value. List your vacant house with us.
N. E. RYON CO.
1216 N. Y. Ave. 3418 14th St.
2203 Wilson Boulevard.

FOR QUICK results, list your property for sale or rent with us.
JOHN F. DONOHOE & SONS,
314 Penna. Ave. SE.

LET us know what you have and want. Exchanging real estate is our specialty!
Robert L. McKeever Co., Inc.
232 Shoreham Bldg. NA. 4750.

HORSES—LIVE STOCK 81

HORSES (30), must be sold at once; all kinds. Property condemned. Rear 2212 G st. nw.

MULES—Pair and one extra; 8 work horses, mares. 110 M st. se. AT. 2731.

MISCELLANEOUS for SALE 83

DEALERS' ADS under this heading contain a firm name or a business address or state the word "Dealer." Other ads are presumed to be from private individuals. Readers who find dealers masquerading in this column as private individuals are urged to report the matter to The Washington Post.

CALCULATORS—Monroe factory rebuilt, special $37.50. "UNITED," 813 14th st. nw. National 8063.

ELECTRIC REFRIGERATORS — Several fine refrigerators, slightly used, priced as low as $40, $50, $90, $100; on terms. Arthur Jordan Piano Co., 13th and G.

FOLDING CHAIRS—For rent or sale. Lowest rates in town. Notes Auction Rooms, 633 Indiana ave. DIstrict 8112.

GENUINE PEG maple bedroom suite, Colonial design, new; to close out, $35. Ideal Bedding Co., 622 E st. nw.

A GUITAR
and a Full Course of
50 Private Lessons
Costs Only
$1.50 Per Weekly Lesson

In other words, we will give you a good, practical music course AND the instrument of your choice for about the usual price of the instrument alone. There is no other charge—you pay for a few lessons in advance but you take the instrument home at once. All instruction is given in our studios by competent instructors at hours convenient to you. Come in and let us give you a free demonstration lesson, just to prove to you how easy it is to master music with modern teaching methods.

The Same Offer Available on:
Mandolin
Violin
Cornet
Saxophone
Banjo
Trombone
Clarinet
Trumpet

Homer L. Kitt Co.
1330 G Street

MISCELLANEOUS for SALE 83

(Continued.)

IRONER, "Rainbow" Laundry, automatic electric; cost, $159; sell $35; suitable for laundry; hardly used. Kensington 231.

PIANOS FOR RENT—$3 per month and up. Largest selection in Washington to choose from. All makes and sizes. Rent paid applies to purchase price if you decide to buy later. NAt. 4730. Kitt's, 1330 G St. (in the middle of the block).

PIANOS—Good and used students' pianos, $50, $60, $75, $100. Terms. Arthur Jordan Piano Co., 13th and G.

PIANOS—We have a few used uprights that we're closing out at greatly reduced prices, $15, $20, $22, $25. They're real values at these low prices. Kitt's, 1330 G Street (in the middle of the block).

PIANO—Smallest size William and Mary period style baby grand in splendid condition, $165. Ideal for the small home or apartment. Other used grands, $195, $210, $220 and up. Pay $8 down. Kitt's, 1330 G St. NAt. 4730. (In the middle of the block).

PIANO—Looking for a small upright? We have a really unusual value in an almost new apartment model that we're closing out at $150. Sturdily built, well voiced and in perfect condition, it will give years of satisfactory service. Kitt's, 1330 G St. (in the middle of the block).

PIANOS—See credit manager for several low balance accounts on small grands. Terms. Arthur Jordan Piano Co., 13th and G.

RADIO—Philco, 8-tube low-boy model, $11.95. Terms and exchange privilege. Free service. Monarch Radio Co., 1318 G st. nw.

REFRIGERATION equipment, household and commercial, complete units, coils, compressors, motors, parts, service for all makes. 2030 14th st. nw. DE. 1611.

FRIGIDAIRE—Brand-new condition; $60 cash. Phone NO. 1420, ex. 132; also piano.

SEWING MACHINE—Singer portable elec., $27.50. Renting, repairing. Sewing Machine Exchange, 2412 18th nw. CO. 3245.

STEEL SAFE—Stiffle & Fredman comb., 28 in. w., 28 in. d., 48 in. h.; perfect condition; $25; also solid mahogany grandfather clock case; $5; can be seen at 2108 R st. nw.

TYPEWRITERS—Current model Coronas and L. C. Smiths for rent. Bargains in rebuilt and reconditioned machines. The L. C. Smith and Corona Typewriters, Inc., 1018 15th st. nw. NA. 0411.

TYPEWRITERS, rebuilt; guar. one year; $12.50 up. We rent, repair, exchange. Standard Typewriter Co., 723 10th nw.

TYPEWRITERS, Underwood, for rent $3.00 per month in advance. Mr. Reed, 805 East Capitol st. LIn. 0944.

TYPEWRITERS — Reconditioned standard and portables, lowest prices; all makes sold, rented, repaired. Typewriter Sales and Service, 811 17th st. nw. NA. 5666.

WASHERS—Demonstrators and floor samples. All reconditioned and guaranteed. 50% off. F. S. Harris Co., 2900 14th nw.

CENTURY OIL BURNERS.
RUDOLPH & WEST CO.
1332 N. Y. Ave. NW. NAt. 4870.

CASH REGISTERS—New and Used.
THE NATIONAL CASH REGISTER CO.
1206 H St. N.W.
Phones: Sales, NA. 1376; service, NA. 1390.

OFFICE FURNITURE Large assortment of used pieces at low prices. H. Baum & Son, 616 E st. nw. NA. 9136.

PIANOS FOR RENT
$3.50—$4.00 PER MONTH AND UP.
Finest Rental Stock in Washington.
W. W. KIMBALL CO., 721 11th St. N.W.

COAL, FUEL OIL, WOOD 83A

COAL—Special! Natural stoker coal, 2240 pounds to the ton. Moyer Coal Corp., 6301 Blair rd. GE. 4384.

WOOD burning in the fireplace lends a cheerful atmosphere to any home. Be sure it's dry! Order now—
JOHN MEIKLEJOHN, INC.
212 Van Buren St. N.W. GE. 0621.

ARLINGTON COAL CO.
2,240 LBS. TO THE TON.
Coal Carried Into the Bin Free.

	1 ton.	2 tons.
Blue Banner Egg..........	$8.50	$16.00
Pa. Hard, Stove or Nut...	13.00	25.00
Pocahontas, Chestnut	9.00	17.00
Pocahontas, Stove	10.00	19.00
Run of Mine, 8% lump....	8.00	15.00

Washington Telephone
JACKSON 1880-1881

WANTED—TO BUY 87

BOOKS—All kinds; any number; highest cash prices paid. Pearlman's Big Book Shop, 1407 G st. nw. MEtro. 5415.

BOOKS—Highest prices paid for good books, old prints, autographs. Bargain Book Shop, 808 9th st. nw. DI. 5007.

CASH FOR GOLD, silver, watches, rings, chains, bracelets, discarded trinkets get you money. Schiller Bros., 922 F st. nw.

DISCARDED and broken old gold, jewelry, antiques, silver, gold teeth, watches; spot cash paid. Milsam's, 436 9th st. nw.

CAN YOU USE CASH? Lenses, cameras, projectors, shotguns, rifles, binoculars, microscopes, musical instruments, typewriters, jewelry and watches bought, sold and exchanged.
IZZY'S EXCHANGE, INC.
905 D St. N.W. MEt. 8898.

GOLD OR PLATINUM JEWELRY AND SILVERWARE AND GOLD TEETH, ANY CONDITION. WE HAVE U. S. GOVT. LICENSE TO BUY GOLD AND PAY CASH. A. KAHN, INC., 44 YEARS AT 935 F ST. N.W.

OLD GOLD, silver, platinum, diamonds bought by oldest estab. Washington dealer. Louis Abrahams, 711 G st. nw.

SPOT CASH PAID IMMEDIATELY.
OLD GOLD AND SILVER
WATCHES, DIAMONDS, AND ANY OLD Discarded Jewelry or Gold Teeth.
SELINGER'S, 818 F St. N.W.

WANTED—AUTOMOTIVE 88

CASH FOR YOUR CAR.
National Auto Sales, Inc.
1417 Wisconsin Ave. N.W.

Norris Inc., 2018 14th st. NOrth 3949. SEE US BEFORE SELLING.

CASH FOR YOUR CAR
Whether Car Is Paid For or Not
SEE MR. BARNES, 1729 74th St.

AUTO ACCESSORIES 94

The Place to Buy Quality Merchandise at the Lowest Price Is
MANHATTAN AUTO & RADIO CO.
1706 7th St. N.W.

AUTO TRUCKS—TRACTORS 97

DODGE '35 De Luxe Panel; beautiful blue with vermillion wheels. This truck is newly painted and ready for lettering; very low mileage and economical to operate. Only $469.
PARKWAY MOTOR CO.
3040 M St. N.W. WEst 0181.

AUTOMOBILE LOANS 97A

NOTICE, TAXI OWNERS
Reduce your payments and get extra cash.
943 NEW YORK AVE N.W.
N. E. Corner 10th. Phone NA. 5555.

QUICK AUTO LOANS
CAPITAL AUTO FINANCE SERVICE
901 New York Ave. N.W. ME. 1355

AUTOMOBILES for SALE 98

AUBURN
'31 Convert. De Luxe Sedan. Genuine leather upholstery. European appmts. Powerful Lycoming motor. Beautiful two-tone pea green finish, 6 w. w., trunk, white side wall trim. Fully guaranteed. Only $37 down, $21.11 a month.
NOLAN'S CONN. AVE. SHOW ROOM
1132 Conn. Ave. NW.

A Car for Every Pocketbook!

AUTOMOBILES for SALE 98

(Continued.)

BUICK 3 Demonstrators; 1936 4-door Sedans. Models "41," "61" (6 wheels) and "81." Company owned, absolutely perfect; new-car guarantee. Liberal reductions and terms.
HYATTSVILLE AUTO & SUPPLY CO.
Hyattsville, Md. GReenwood 1810.

Chevrolets :-: Chevrolets
'31 Coupes, Coaches and Sedans. Many with 6 wheel equipment. All of these are in perfect condition and can be purchased with small down payment. $165 to $225.
SMOOT MOTOR CO., INC.
3342 M St. N.W. WEst 1850.

CORD
'31 De Luxe Sedan; white side wall tires. Beautiful pearl gray finish with green panels; spotless whipcord upholstery, retuned motor. A real show room car. $37 down, balance easy terms.
NOLAN'S CONN. AVE. SHOW ROOM
1132 Conn. Ave. NW.

FORD
'31 De Luxe Roadster; canary finish with broad carmine panel; motor like new; only $7 down, $13.37 per month.
NOLAN'S CONN. AVE. SHOW ROOM
1132 Conn. Ave. NW.

FORD 1934 Coupe. Beautiful tan with cream wheels. This car is just broken in and you absolutely cannot tell it from new. $399 will buy this Carter Renewed Car.
PARKWAY MOTOR CO.
3040 M St. N.W. WEst 0181.

PACKARD
'29 Sedan. Regal interior, wonderful finish, retuned motor, tires like new. Bargain. $17 down, $9.15 a month.
NOLAN'S CONN. AVE. SHOW ROOM
1132 Conn. Ave. NW.

PIERCE ARROW
De Luxe Brougham, original nile green with black fenders, retuned motor. This car was driven by a lady and carries our full guarantee. $27 down, $19.71 per month.
NOLAN'S CONN. AVE. SHOW ROOM
1132 Conn. Ave. NW.

PONTIAC 1933 Sedan; six-wheel, side-mount job, finished in green with cream wheels; has a smooth, quiet motor. Car has been thoroughly winterized and safety tested. Carries our good will guarantee. Bargain at $389.
L. P. STEUART, Inc.
1325 14th St. N.W. DEcatur 4800.

STUDEBAKER
'31 De Luxe Sedan, 6 wire wheels, whip cord upholstery, motor like new; original finish. $17 down, $12.67 per month.
NOLAN'S CONN. AVE. SHOW ROOM
1132 Conn. Ave. NW.

"WASHINGTON'S FINEST."
3 BIG LOTS OF USED-CAR BARGAINS.
EVANS-PALMER, INC.
N. Y. Ave. & Fla. Ave. N.E. 14th & N N.W.
Newest lot—4432 Conn. Ave.

More Cash for Your Car.
'C' Mack, 1525 14th. De. 5897

CHEVROLET—'34 master, 4-door sedan, black with cream wheels; new tires; mechanically perfect; your car in trade, balance easy monthly payments. Capitol Motors, Inc., 215 Pa. ave. se. LI. 0303. Open evenings and Sundays.

FORD—'34 de luxe 4-door sedan, original paint, like new; mechanically perfect; liberal trade and terms. Capitol Motors, Inc., 215 Pa. ave. se. LI. 0303. Open evenings and Sundays.

FORDS, PLYMOUTHS and CHRYSLERS. Plenty to choose from; all bargains. Justice Motor, 2303 14th st.

FORD—1933 Tudor; perfect condition; excellent buy. Lepper Motor Sales, 4700 R. I. ave. ne. GR. 1381.

NASH SEDAN—$15 down, $10 month. Warrington Motor Car Co., 2035 17th st. nw. POt. 0701.

PONTIAC—'33 4-door Sedan, $350. Semmes Sales, Inc., 4121 13th. ADams 8500. Pontiac dealers.

PONTIAC—'34 coupe, original paint, new tires; mechanically perfect; priced below market; liberal trade and terms. Capitol Motors, Inc., 215 Pa. ave. se. LI. 0303. Open evenings and Sundays.

STUDEBAKER—'34 Dictator sedan; paint, upholstery, motor and tires excellent. Priced below market; liberal trade and terms. Open evenings and Sundays. Capitol Motors, Inc., 215 Pa. ave. se. LI. 0303.

TREW VALUES IN FINE USED CARS—100 to choose from. Trew Motor Co., 1526 14th st. nw. DE. 1910.

FORDS—FORDS—FORDS—FORDS.
STEUART MOTORS.
6th St. and New York Ave. N.W.

ALWAYS A BARGAIN
GOOD USED CARS.
LUSTINE-NICHOLSON,
Hyattsville, Md. GReenwood 2200.

MONEY BACK GUARANTEE
USED CAR SALE
NOW GOING ON.
NORTHEAST MOTOR CO.
920 Bladensburg Rd. N.E. AT. 0200.

DUKE & ORTEY,
DODGE-PLYMOUTH DEALERS.
1365 H St. NE. ATlantic 6020.

LEO ROCCA, INC., offers 150 guaranteed cars. No money down. 7 New York ave. ne.

Up to $100

ESSEX '29 Tudor; maroon finish; perfect motor that is quiet, with fast acceleration; wonderful transportation and very economical to operate. Priced at only $89.
TAKOMA MOTOR CO.
Takoma Park, opp. Takoma Thea.
GEorgia 9952.

FORD $50 (Cash)
1930 Sport Roadster with rumble seat; not bad to look at and, believe me, "my friend," you're in for a big surprise if you think it won't run. Open evenings. Better hurry!
ROSEN-RICE MOTOR CO.
1423 Irving St. N.W. COlumbia 10324.

$100 to $200

AUBURN '31 Brougham. Black shiny finish; good tires; clean as a pin in appearance and in excellent mechanical shape. Terms. $175.
ADDISON CHEVROLET, INC.
1437 Irving St. NW. ADams 5411.

CHEVROLET '31 De Luxe Sedan. Seldom do we take into stock such a car in such splendid condition. One of our best buys at $155. Terms to suit.
ADDISON CHEVROLET, INC.
1437 Irving St. NW. ADams 5411.

DODGE $195
'31 Sedan. A most dependable car in fine general condition. Reduced from $275 to $195. Just one of nearly 100 "Better Conditioned Cars."
TAYLOR MOTOR, 14th at T

FORD—1930 Roadster, $109. Fleming Motor Corp., 2155 Champlain st. nw. COl. 1020. Pontiac Dealers.

Ford and Chevrolet
Both '31 Roadsters, with 6-wheel equipment. Will sacrifice these cars now. They'll be worth more to you in another month. $135-$165.
SMOOT MOTOR CO., INC.,
3342 M St. N.W. WEst 1850.

FORD '30 Tudor. Good transportation at a very low operating cost. Good rubber and an excellent motor. $135. Terms.
ADDISON CHEVROLET, INC.
1437 Irving St. NW. ADams 5411.

$100 to $200

(Continued.)

FORD '30 Tudor. Beautiful new green paint with red wheels; seat covers; practically new top. This Carter Renewed Car has lots of unused mileage. Only $189.
PARKWAY MOTOR CO.
3040 M St. N.W. WEst 0181.

FORD '32 Tudor V-8. Beautiful dark green finish, cream trim; 5 excellent tires; spotless interior and a smooth, economical motor. Trade and easy terms. $195. Marked down from $265.
ADDISON CHEVROLET, INC.
1437 Irving St. N.W. ADams 5411.

PLYMOUTH $195
1932 Coach, 2 door; good paint, clean upholstery, all good tires and a perfect motor. Owner just traded for a '36 model. Hurry for a real value! Terms if desired. Open evenings.
ROSEN-RICE MOTOR CO.
1423 Irving St. N.W. COlumbia 10324.

PONTIAC $125
1930 Coupe; beautiful black finish; rumble seat; seat covers; motor quiet and perfect. Give this car a trial.
HANDLEY MOTOR
3730 Ga. Ave. N.W. AD. 6060.

WILLYS "6" $135
1931 Sedan; beautiful black finish; interior perfect; tires, top and motor excellent. Remember, you cannot wear this motor out.
HANDLEY MOTOR
3730 Ga. Ave. N.W. AD. 6060.

$200 to $300

AUBURN—'32 Sedan, $295. Auburn-Washington Co., 2434 18th st. nw. COl. 9164. Auburn Sales and Service.

BUICK $225
1930 4-door D. L. Sedan. Beautiful black finish with red stripe. Equipped with 6 wheels, spacious trunk, excellent tires, and a brand new clutch this model with its powerful 6-cylinder valve-in-head engine is really a bargain at this reduced price. See this car at 1835 14th st. nw.
TAYLOR MOTOR, 14th at T

Chevrolet $249
1932 Coach and Coupe. Both in excellent condition. In far-above-average condition for this model. Easy terms and trade.
SMOOT MOTOR CO., INC.,
3342 M St. N.W. WEst 1850.

CHEVROLET '32 Sport Coupe. Kept in a heated garage and shows it. Original finish without a blemish, clean upholstery, and excellent mechanical condition. $265. Trade and easy terms.
ADDISON CHEVROLET, INC.
1437 Irving St. NW. ADams 5411.

CHEVROLET '32 Sedan. Motor thoroughly reconditioned by our expert mechanics; excellent rubber, clean spotless upholstery. $255. Liberal terms and trade.
ADDISON CHEVROLET, INC.
1437 Irving St. NW. ADams 5411.

OLDSMOBILE $265
1932 Coach. New rubber, perfect black finish, motor excellent condition. Only $25 down, $19.85 month. No signers required.
Gardner-Stuart Motors
804 Bladensburg Rd. N.E. LI. 8138.

Plymouth $285
1932 P. B. Sedan and Coupe with rumble seat. These are two of the most popular models Plymouth produced. They have been thoroughly conditioned and ready to go. Tires, finish and motor all in A-1 condition.
SMOOT MOTOR CO., INC.,
3342 M St. N.W. WEst 1850.

DODGE—1932 D. L. Sedan, late model, perfect condition; $295. Guaranteed. Terms, $15 down. No co-signers.
STANDARD MOTOR SALES, INC.,
2022 14th St. N.W. NO. 9139.

STUDEBAKER—1932 "Dictator 8" Coupe; $295. A real buy! Community Motors, 6621 Wisconsin ave. WI. 2676.

$300 to $400

CHEVROLET $345
1934 Coach. Driven less than 9,000 miles by one owner; in excellent condition throughout.
SMOOT MOTOR CO., INC.,
3342 M St. N.W. WEst 1850.

CHEVROLET—Two dr. sedan, purchased new Dec., 1934. Driven only 10,000 miles. Sacrifice for $350. Call NOrth 0663-W, evenings.

FORD 1934 Coach. Beautiful black with red wheels; A-1 condition mechanically; tires and appearance way above the average. Get a Carter Renewed Car. Only $399.
PARKWAY MOTOR CO.
3040 M St. N.W. WEst 0181.

FORD $369
'34 Coach; beautiful black finish with cream wheels; A-1 condition mechanically; tires practically new; interior spotless. Ask for a demonstration.
HANDLEY MOTOR
3730 Ga. Ave. N.W. AD. 6060.

FORD $325
1933 De Luxe Tudor; beautiful blue, with cream wheels; motor is A-1 mechanically; tires in very good condition. This car has lots of unused mileage that can be bought at very low cost.
ANACOSTIA MOTOR,
1325 Good Hope rd. se. LI. 2077.

FORD $395
1934 Cabriolet. Beautiful maroon finish; looks like new; excellent condition mechanically. Thoroughly winterized and carries our 30-day guarantee. A "Safety Tested" car.
WISCONSIN MOTORS
29th and M Sts. N.W. WEst 2972.

PONTIAC $365
1933 Sedan (4-door); not a taxi. This car has been privately owned and operated since new; just traded to us for a '36 Plymouth. If you really want a bargain, see this one before you buy. It's a honey! Terms and trade. Open evenings.
ROSEN-RICE MOTOR CO.
1423 Irving St. N.W. COlumbia 10324.

Ed Cashell Perfect used cars. '33 Dodge De L. Sedan, $395. Rockville, Md. Phone 213.

$400 to $500

FORD—1935 Tudor Sedan; used very little and carefully driven; sacrifice, $450. Call COl. 6186-M

FORD 1935 Tudor, standard sedan; owner driven, 6,600 miles; excellent condition; $425. ADams 0299 after 5.

FORD 1932 De Luxe Coupe. Beautiful blue finish with cream wheels, rumble seat. This Carter Renewed Car is the last word for a discriminating buyer. Only $249.
PARKWAY MOTOR CO.
3040 M St. N.W. WEst 0181.

FORD '34 Sedan. Beautiful black baked enamel finish with white side wall tires; spotless mohair upholstery. Buy this Carter Renewed Car at $419.
PARKWAY MOTOR CO.
3040 M St. N.W. WEst 0181.

FORD 1935 Tudor. Beautiful black baked enamel finish; very low mileage; economical to operate; spotless interior. You absolutely could not tell this marvelous Carter Renewed Car from new. The price is only $499; act quick.
PARKWAY MOTOR CO.
3040 M St. N.W. WEst 0181.

$400 to $500

(Continued.)

FORD $469
1935 Coupe. Almost new. Traded in on a new '36 Plymouth. Can be purchased on easy terms and trade.
SMOOT MOTOR CO., INC.,
3342 M St. N.W. WEst 1850.

FORD $460
1935 Sedan; the best price in town for this quality of merchandise. Very low mileage; economical to operate; beautiful black finish that does not have a scratch on it. Act quickly.
ANACOSTIA MOTORS,
1325 Good Hope rd. se. LI. 2077.

PLYMOUTH $445
1934 Coach. New tires, excellent motor, finish and upholstery. See this bargain today.
SMOOT MOTOR CO., INC.,
3342 M St. N.W. WEst 1850.

PLYMOUTH $485
1934 De Luxe Sedan. Actually driven only 12,000 miles. New tires, many extras; finished in beautiful gun metal. Condition, appearance that of a new car.
SMOOT MOTOR CO., INC.,
3342 M St. N.W. WEst 1850.

PLYMOUTH $425
'34 Coach; beautiful original finish; safety glass; hydraulic brakes; all-steel body. This car is mechanically perfect and ready to go.
ANACOSTIA MOTORS,
1325 Good Hope rd. se. LI. 2077.

CHRYSLER—1932 "8" Conv. Coupe; smart as they come; sporty and snappy finish in blue lacquer; khaki top in excellent condition; tan leather upholstery, 6 wire wheels, rumble seat; excellent mechanical condition; 6 very good tires; automatic features. It's the tops in value. Get our generous finance plan. Priced to move at $425. Stanley H. Horner, Inc., 1111 14th st. nw. NAtional 7651.

OLDSMOBILE—1933 "6" Touring Sedan. Looks like new; 5 steel wheels, large built-in trunk, with powerful motor and excellent upholstery. See this car before you buy. Price, $445. Stanley H. Horner, Inc., 1111 14th st. nw. NA. 7651.

PACKARD—'35 D. L. "120" Touring Sedan. Practically a new car. Radio and heater. $400 savings. McReynolds Motor, 1723 14th st. nw.

PLYMOUTH—'34 De Luxe Coupe. Thoroughly reconditioned; runs like a top! $445. Alber-McNeil, 1418 P st. nw.

PLYMOUTHS—Plymouths—Plymouths! —3 outstanding values in small car transportation. They are outstanding not only in price, but appearance, mechanically and general condition. 1 coach, in dark blue, $445; 1 sedan, 4-door, $475, and coupe in black, $345. Submit your own terms. Stanley H. Horner, Inc., 1111 14th st. nw. Phone NAtional 7651.

STUDEBAKER—1934 Dictator de luxe sedan, $495. Finished in dark green; in the best of mechanical condition; 5 excellent tires, all-steel body, safety glass, free-wheeling and all automatic features; see and drive this car before you buy. Get our terms. Price, $495. Stanley H. Horner, Inc., 1111 14th st. nw. NAtional 7651.

$500 to $600

DODGE $595
1935 Sedan; beautiful black Duco finish with side-wall tires; spotless broadcloth upholstery. Had one owner that took marvelous care of this car. This is a real bargain if you act quickly.
ANACOSTIA MOTORS,
1325 Good Hope rd. se. LI. 2077.

CHEVROLET $565
'36 Coach. Beautiful gun metal finish with green trim. Driven only 3 months—practically BRAND NEW. Fully equipped, fender guards, twin windshield wipers, safety glass throughout. Guaranteed to be in new car condition mechanically and in appearance. 1901 14th st. nw.
TAYLOR MOTOR, 14th at T

Plymouth $575
1935 D. L. Sedan. Driven by a very careful owner, and shows it. Low mileage; can hardly be told from a new car.
SMOOT MOTOR CO., INC.,
3342 M St. N.W. WEst 1850.

PLYMOUTH $550
1935 Sedan (4-door); original gunmetal finish; equipped with a splendid hot-water heater, practically a brand-new one; carries new-car guarantee and terms. Don't miss it! Open evenings.
ROSEN-RICE MOTOR CO.
DE SOTO-PLYMOUTH DEALERS.
1423 Irving St. N.W. COlumbia 10324.

FORDS—FORDS—FORDS! '35, '34 and '33. One is a '35 de luxe Tudor, finished in jet black and red wire wheels, with low mileage. Price, $445. Two '34 Tudors, look like new and in the best of condition throughout. Priced at $395. One '34 Victoria, in excellent condition and finished in beautiful tan, has large luggage compartment. Priced at $395. One '33 Coupe, finished in maroon. Priced at $325. All cars are clean as a pin, with excellent tires; the mechanical condition is A-1. Be sure to look into our liberal terms. Stanley H. Horner, Inc., 1111 14th st. nw. NAtional 7651.

PONTIAC—'34 Sedan, $535; perfect in every detail. F. M. McLaughlin, 3103 R. I. ave. ne. DE. 4691. Call De Pue.

AUTOMOBILES for SALE 98

OWENS
Honestly Priced Used Cars

We sell new Chevrolets to the finest new-car trade. Therefore, we get in trade the finest used cars on the market.

1934	Ford Sedan	$419
1934	Chevrolet Sport Coupe..	425
1934	Chevrolet Sedan	419
1934	Chevrolet Coach	419
1934	Chevrolet Town Sedan..	439
1933	Chevrolet Sport Coupe..	350
1933	Chevrolet Coupe	335
1933	Chevrolet Coach	319
1933	Ford V-8 Tudor	309
1933	Chevrolet Town Sedan..	349
1933	Chevrolet Sedan	350
1932	Chevrolet Sport Coupe..	265
1932	Pontiac Sedan	299
1932	Chevrolet Coupe	260
1932	Chevrolet De Luxe Sedan	269
1932	Chevrolet Coach	269
1932	Plymouth Sedan	300
1932	Ford V-8 Tudor	250
1931	Chevrolet Coach	189
1931	Pontiac Sport Coupe....	219
1931	Chevrolet Coupe	199
1931	Nash Coupe	195
1931	Chevrolet Sedan	225
1931	Chevrolet Sport Coupe.	199
1930	Chevrolet Coupe	149
1930	Oldsmobile Coach	200
1930	Chevrolet Sedan	159
1929	Chrysler Sedan	150
1928	Hudson Sedan	100
1928	Essex Sedan	79
1927	Oldsmobile Coach	69

TRUCKS

1929	Chevrolet Pick-up	$169
1931	Dodge Panel	249
1934	Chevrolet 1½-Ton Cab..	450

Liberal General Motors Terms
6323 Georgia Ave. GE. 0100
Chevrolet Dealers Since 1922

$600 to $700

DODGES—DODGES—DODGES! '35s, '34s, '33s—8 of these cars to choose from; all are in like-new condition, thoroughly reconditioned and guaranteed. They are finished in dark blue, gun metal, brown and black. 1 '35 de luxe sedan, 6 wheels, large built-in trunk, $695; 2 '35 2-door sedans, with large built-in trunks, at $595; 1 '34 sedan, $515; 1 '33 coupe, $445; 3 '33 sedans at $445. All of these cars represent outstanding values, and don't fail to get our generous financing plan. Stanley H. Horner, Inc., 1111 14th st. nw. NA. 7651.

OLDSMOBILE $685
1935 "8" Sedan, six-cylinder. Smart black paint. You will find this automobile in new-car condition thruout. "Safety tested." C. C. C. guarantee. Open evenings and Sunday.
CAPITOL CADILLAC CO.
1222 22d St. N.W. NAtional 3300.

$700 to $1,000

PACKARD $995
1934 "8" Sedan. Six wire wheels; the paint, tires and upholstery all in the finest possible condition. You will find this car really had good care. "Safety tested." C. C. C. guarantee. Open evenings and Sunday.
CAPITOL CADILLAC CO.
1222 22d St. N.W. NAtional 3300.

$1,000 and Up

CADILLAC $1,300
1934 "8" Coupe, with heater, radio and many extras; 9,300 actual miles, used by private owner; appearance and performance absolutely like new. Phone District 1340, ext. 190.

AUTOMOBILES for SALE 98

Why Not "Coast-In"
For a Good Used Car?
TODAY'S SPECIAL!
1935 FORD Tudor, $445.
FREE 100 Gallons of Gas with any used car over $150.
100 TO CHOOSE FROM
Guaranteed No Ex-Taxicabs
COAST-IN, Inc.
514 8th St. S.E. 6th & Fla. Ave. N.E.
421 8th St. S.E. LIncoln 9393

DONOHOE CHEVROLET
SAYS:
Don't let bad weather stop you from seeing our cars. All cars are kept under cover at all times. Come in and buy one of our—
"Guaranteed O. K.'d" SPECIALS
HERE'S ONE
1934 Ford D. L. Tudor
Original blue paint, upholstery like new—practically new tires—mechanically perfect—the price only........ $345
Many Others to Choose From
Di. 8300 Open Eve. & Sun.
1620 M ST. N.W.
1 BLOCK EAST CONN. AVE.

BARGAINS!
These prices aren't the lowest in Washington if you compare our prices with others. But come and see these cars. You'll agree, dollar for dollar, they're unbeatable. Don't merely compare the price—compare the cars.

CHEVROLET '34 Coach. Beautiful black finished Fisher Body shines like new; excellent tires and clean interior and smooth, quiet 80-horsepower valve-in-head engine runs like a top. Specially priced at $395 and a real bargain.

CHEVROLET '35 Coupe. Taken in trade on a new '36 Chev. this smooth running little car has had the best care and shows it. Black finish, spotless upholstery, very good rubber and excellent mechanically. $495.

FORD '35 Coupe. Very seldom do we get a car into stock, a used car, in such fine condition. Practically new tires; clean as a pin inside and out; motor guaranteed to be in perfect shape. Reduced to $485.

Direct Chevrolet Dealers
STOHLMAN
3307 M St. N.W. WEst 1646
24th and Pa. Ave. N.W.

DEPENDABLE
BARRY-PATE
Washington's Oldest Chevrolet Dealer
USED CARS
New Chevrolet Sales Soaring . . . Wonderful Trade-Ins Are Coming Into Stock.
NOW IS
MONEY SAVING TIME
to buy a quality Used Car BACKED BY the Guaranteed O. K. tag and our good name.

1931	Ford Cabriolet	$159
1931	Chevrolet Coupe ...	159
1931	Chevrolet Cabriolet..	195
1931	Auburn Sedan	169
1932	Chev. Spt. Road.....	199
1932	Chevrolet Coach	239
1932	Ford V-8 Tudor.....	229
1933	Dodge Sedan	389
1933	Chev. Master Sedan.	329
1934	Chev. Master Sedan.	429
1934	Chev. Spt. Coupe...	429
1935	Chev. Mast. Spt. Sdn.	639
1935	Chev. Std. Coach....	429
1935	Ford V-8 Tudor.....	469
1935	Ford V-8 Fordor.....	499

65 Others in Stock
Easy Terms and Trade
One Building, Two Entrances
1130 CONN. AVE.
1123 18th St. N.W.
District 4200
Drive in 18th St. Entrance

MISCELLANEOUS for SALE 83

SELLING OUT OUR ENTIRE STOCK OF 1936 RADIOS

- Latest Majestic Int.
- Automatic Ground
- Built-in Aerial
- RCA Lic. Tubes
- Super Dynamic Speaker
- Two-tone Walnut Cabinet
- One Year Free Service

$5.89 COMPLETE WITH TUBES

OUR GREATEST RADIO BARGAIN SINCE WE'VE BEEN IN BUSINESS
PHONE MET. 8145

We've cut prices to Rock Bottom for quick sale, as we're closing out our entire stock of 1936 Radios.

SCHILLER BROS. 922 F ST., N.W. INC.

Winnie Winkle, The Breadwinner

Orders Is Orders

NED BRANT—A Story of College Athletics. By Bob Zuppke, Famous Football Coach

I CAN SEE WHY THEY CALL THIS PUGET TEAM NATIONAL CHAMPIONS
2-20
WE HAVEN'T PLAYED OUR BEST BET YET, NED
WHAT'S THE SCORE, SHOTGUN?
IT'S 12 TO 5- PUGET'S FAVOR- SHALL WE THROW THE ACE AT 'EM?

THE GREAT CROWD WAITS EXPECTANTLY AS CARTER'S RED-HAIRED SENSATION REPORTS TO THE SCORERS—HERE AT LAST IS THE BOY THEY CAME TO SEE.
LIGHT FOR ENNIS
RED DOESN'T KEEP THEM WAITING / FLASHING DOWN THE FLOOR, HE LEAVES A TRAIL OF BEWILDERED OPPONENTS AND SCORES A PRETTY BASKET!
NICE SHOT, RED—THEY LIKE YOUR ACT—GIVE 'EM PLENTY OF ENCORES!

APPLE MARY By Martha Orr

THE MINUTE SPROCKETT LEAVES BILL ALONE, DENNIE RUSHES OUT AND WITH AN OLD BARREL HOOP, CONTINUES CUTTING THROUGH THE ROPES THAT BIND BILL'S HANDS.
2-20
HOT DOG! YOUR ARMS ARE FREE NOW, BILL.
BUT THEY'RE SO STIFF AND COLD I CAN'T MOVE 'EM, PARTNER. WORK 'EM BACK AND FORTH FOR ME.
FEELIN'S COMIN' BACK TO EM. WE GOT TO HURRY AND GET OUT BEFORE SPROCKETT COMES BACK.
HOW ARE WE GOING TO ESCAPE?
MAYBE SWIM THROUGH THAT ELEVATOR SHAFT TO THE RIVER, ER MAYBE WE CAN SLIP THROUGH THE TUNNEL. GOT TO DO SOMETHING!
HURRY. IF BILL'S LEFT ANYTHING OF SPROCKETT, I'LL 'TEND TO IT MYSELF.
THICK CONCRETE HERE, CHIEF, BUT IT SOUNDS HOLLOW UNDERNEATH.
MARTHA ORR

Today's Crossword Puzzle

DOWN.
1 Energy: colloq.
2 Exhaustion from lack of food
3 Land measure
4 Proposed international language
5 Brother of Jacob
6 Attendants on the sick
7 Before
8 You and I
9 Damage
10 Medieval shield
11 Tiny
13 As Chaucer spelled learn
17 Appointment to meet
19 Pertaining to a historical period
20 Paid public notice
21 Light wood
24 Extinct bird
25 Bullfighters
26 Below
28 Spike of corn
30 Cast malign glances
32 Simpleton
34 Climbing species of pepper
36 Units
39 Mexican dish
43 By
45 Lamb's pen name
47 Poet
49 Flower
50 Kind of silk
51 Away
52 Contend
53 Male swan
55 Cluster of fibers in wool
57 Thus
58 Symbol for tellurium

ACROSS.
1 By way of
4 Extend a subscription
9 Chop
12 Something sent with a letter
14 Playing card
15 Female horse
16 Exit
17 According to fact
18 Greek sea god
20 Upper limb
21 Two: prefix
22 Syllable of hesitation
23 Swirl
25 Day of the week: abbr.
27 Devoured
29 Too
31 Before long
33 Exposed to anything unpleasant or dangerous
35 One in second childhood
37 Angry: slang
38 English school
40 Charge
41 Article
42 Ancient Irish city
44 Eye: Scotch
46 100 square meters
47 Wager
48 Deceived
51 Egg-shaped
53 Elevator carriage
54 Metal
56 Evergreen tree
57 Single diamond set alone
59 Nourished
60 Fat
61 Serpent

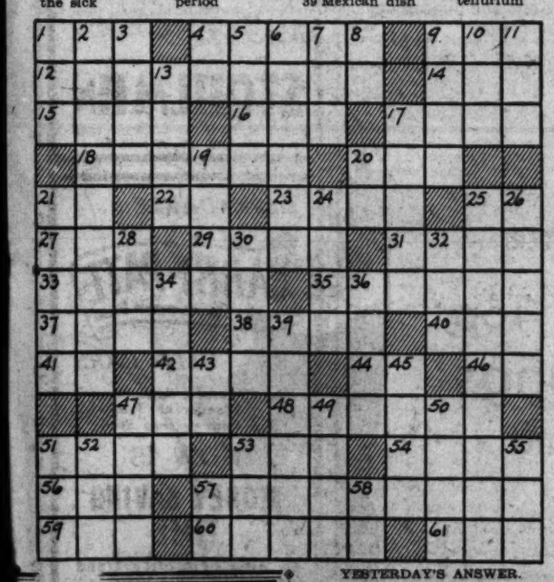

YESTERDAY'S ANSWER.

A	V	E	R	S	E		H	A	M	M	E	R
V	E	X	I	N	G		O	R	I	O	L	E
A	L	I		A	R	T		C	R	I	M	P
L	O	G		G	E	R	M		A	R		
		E	M		T	A	I	L		E	R	R
M	A	N	O	R		I	R	I	S		O	E
I	N	T	R	O	S	P	E	C	T	I	V	E
M	E		A	L	A	S		K	E	V	E	L
E	W	E		E	R	I	C		P	O		
		V	A		K	N	O	T		R	E	D
M	A	I	N	E		G	A	R		I	R	E
A	C	C	E	D	E		S	E	R	E	N	E
B	E	T	T	E	R		T	E	A	S	E	D

Copyright, 1936.

AUNT HET BY ROBERT QUILLEN.

"It's strange how rich folks quit seemin' stuck-up and hateful when you get to doin' pretty well yourself."

Copyright, 1936, Publishers Syndicate.

ARE YOU SUPERSTITIOUS? BY CLYDE H. DUBOSE

Copyright, 1936, by The Washington Post.

DICK TRACY Speak Up, Man!

HOW IS HE, DOCTOR? ISN'T THERE ANY CHANGE FOR THE BETTER? HASN'T HE IMPROVED?
WELL--THAT IS THERE IS NO NEWS.
I KNEW IT! I'VE BEEN EXPECTING THIS FOR YEARS! I KNEW HE'D END UP THIS WAY! POOR DICK! AND THEY WON'T EVEN LET US SEE HIM!
GET HER AND JUNIOR OUT OF HERE, CHIEF.—THEY'RE JUST MAKING IT TOUGH FOR THEMSELVES AND EVERYBODY ELSE. . .I. . .I CAN'T STAND IT.
LISTEN, DOC! I'VE GOT TO HAVE THE TRUTH—WHAT ARE HIS CHANCES?

JOE PALOOKA Man Needed By Ham Fisher

THEY SAY HE TAMED THAT MOB IN CRUDO'S PLACE. THEY'RE LIKE A BUNCH O' SHEEP SINCE HE BECOME BOUNCER.
I HEARD HE LICKED TWO TOUGH MINERS AT ONCE LAST NIGHT.
WHY DON'TCHA HIRE HIM FER THE DANCE HALL, MORIARITY? YOU NEED A BOUNCER.
THAT'S A GOOD IDEE. I'LL GO OVER AN' SEE HIM.
MR. MORIARITY WANTS ME TWORK AT HIS PLACE. HE SAID HE'LL GIMME TEN DOLLARS A WEEK.
CRIMINY--- WHY DON'TCHA TAKE IT?
I WUN'T RUN OUT ON MR. CRUDO, BUT GEE, I CERTNY COULD USE THAT EXTER MONEY. AN' YOUSE COULD GIT DOCTER TREATMUNT.
AW FERGET ABOUT ME, KID.

THE GUMPS Them's Harsh Words, Andy!

HELLO, MAMA—HOW ABOUT A LITTLE GAME OF CARDS? YOU LOOK AS LONESOME AS A SHEPHERD
I'LL PLAY YOU A COUPLE OF HANDS OF CASINO—GOT ANY MONEY?
DO YOU THINK THE DOCTOR WOULD APPROVE OF MAMA PLAYING CARDS? IT MIGHT EXCITE HER
NO—IT'S ALL IN FUN—JUST TO PASS THE TIME—HEY! WHAT DO YOU MEAN BY PICKING UP THOSE CARDS? THAT'S MY TRICK!
YOU'RE A CHEAT!
OW! TAKE HIM OUT OF HERE! I FEEL MY TEMPERATURE GOING UP LIKE A STRATOSPHERE BALLOON! HE'S KILLING ME!

NAPOLEON AND UNCLE ELBY By Clifford McBride

GEE YOU SHOULD BE GLAD YOU DON'T LIVE IN THIS FAMILY, NAPOLEON. THIS IS MY SISTER'S TOOS ON TH' MAID'S DAY OFF, BUT SHE RAN OUT ON ME. I SURE WISH SOMEBODY'D HELP.

DIXIE DUGAN Not a Bit Nice! By J. P. McEvoy and J. H. Striebel

JUST AS THE MYSTERY MAN WAS ABOUT TO TALK, THE JAILER SAID "TIME'S UP" WHAT LUCK!
—AND HE WAS JUST SAYING, "I HAPPEN TO BE—" GOSH! WHAT D'YOU SUPPOSE HE WAS GOING TO SAY?
—HE ADMITTED HE WAS SHADOWING ME, TOO—
THAT JAILER WAS AN OLD MEANY—PUTTING US OUT JUST THEN!
WELL, SINCE HE IS THE ONE WHO'S BEEN SHADOWING ME ALL THIS TIME, WE CAN RELAX UNTIL HE'S READY TO TELL WHAT IT'S ALL ABOUT
—I DO KINDA HATE T' THINK OF HIM IN THAT AWFUL JAIL, BUT I'M DETERMINED TO SETTLE THIS MYSTERY ONCE AND FOR ALL!
DIXIE!
LOOK!
??!!

GASOLINE ALLEY The Burning Question

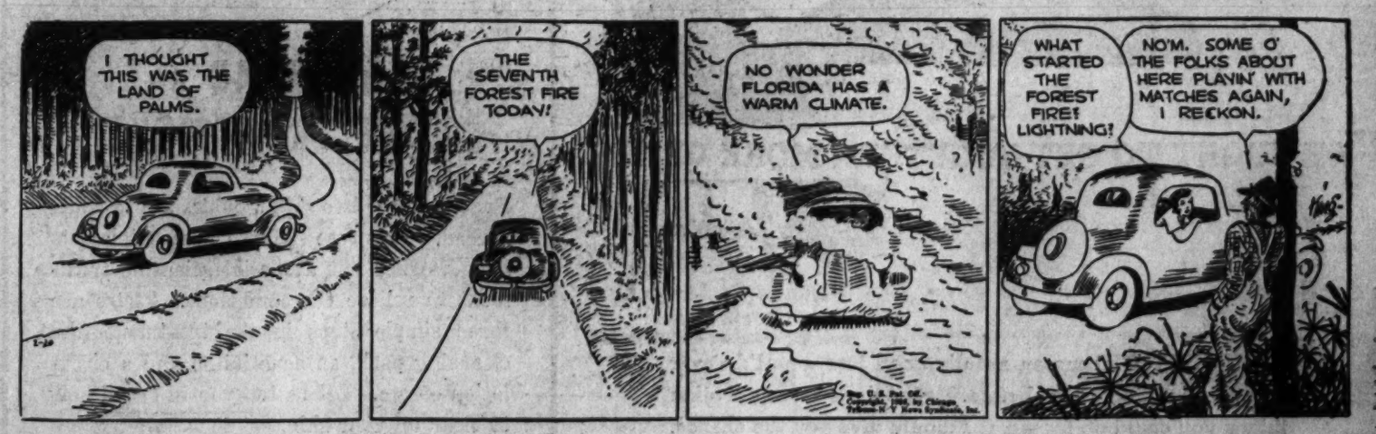
I THOUGHT THIS WAS THE LAND OF PALMS.
THE SEVENTH FOREST FIRE TODAY!
NO WONDER FLORIDA HAS A WARM CLIMATE.
WHAT STARTED THE FOREST FIRE! LIGHTNING!
NO'M. SOME O' THE FOLKS ABOUT HERE PLAYIN' WITH MATCHES AGAIN, I RECKON.

BENNY Unappreciated By J. Carver Pusey

5-Cent Phone To Alexandria To Begin Soon

Company to File for Reduction in Rates After FCC Conferences.

It will only cost a nickel to phone Alexandria in the near future, it was revealed yesterday by the Federal Communications Commission.

The commission announced that, as a result of a series of conferences between it and the Chesapeake & Potomac Telephone Co., the latter has agreed to file at an early date reduced rates calling for a 5-cent instead of a 10-cent toll between Washington and Alexandria.

This action follows a long series of complaints from telephone subscribers in the Virginia city. Several hundred residents are reported to have signed a petition pledging to have their phones removed unless the telephone company reduced the rate.

A city council committee, headed by Henry O'Bannon Cooper, had threatened to take the issue to the FCC unless the company voluntarily sliced the charge.

The conference, held between Vice President Russell, of the Chesapeake & Potomac Co. and the directors of FCC's telephone division, were said also to have discussed the possibility of lower rates between Washington and other nearby Virginia exchanges.

The Alexandria Chamber of Commerce presented four representatives of the Federal Housing Administration on Tuesday evening at a dinner in the Lee room of the George Mason Hotel. R. Samuel Luckett, president of the chamber, presided, and J. Randall Caton was toastmaster.

R. F. Walton, of Richmond, talked on the purposes of the national housing act and explained in detail the method of borrowing from the Federal housing system.

J. Reilly Stanton, special assistant to the director of the District of Columbia insuring office, spoke on "Home Modernization."

Maj. C. C. Anthony spoke on "How Modernization Aids Business." He said that in Alexandria a quarter of a million dollars has been spent, and there is a field for more.

A. E. Landvoight, chief underwriter of the district office, talked on "Home Buying Made Easy."

Duringthe evening musical numbers were given by Mrs. Netta Jordan, Donald Jameson and Frank Eastman, accompanied by Mrs. Book, and violin selections by Miss Grace Powell, with Mrs. Book at the piano.

The curve of the Potomac Yards Bridge, on the River road, in Alexandria, will shortly become known as "Death Curve," if many more automobiles fail to negotiate the sharp turn and plunge down the railroad embankment at that point. Several persons have been killed at this point this winter and a number injured.

Paul Wesmond and W. A. Spivey, both of Lakeland, Fla., plunged over the embankment at this turn yesterday morning when the truck belonging to Spivey and driven by Wesmond skidded on the icy road in attempting to make the turn. Both men escaped injury, but the truck was badly damaged. When the machine crashed it took with it the reflector light recently installed at the turn.

Brig. Gen. Hugh Matthews, judge advocate general, U. S. M. C., and Commander J. J. Balkentine, U. S. N, will be the guest speakers at the luncheon meeting of the Alexandria Kiwanis Club at 1:30 o'clock today. A national defense program will be featured, with Thomas M. Jones, Thomas J. Scott 4th, and W. R. Purvis Taylor in charge of the program.

Wirephoto: Ruins in Which Five Firemen Died

Copyright by A.P.

Five firemen were killed yesterday when a $70,000 blaze swept Odd Fellows Hall in Columbus, Ohio, and the rear wall (remnant shown at right) collapsed. The firefighters were hurled from the second story fire escape and buried under tons of debris.

5 Firemen Die, 12 Others Hurt In Ohio Blaze

Walls Collapse in Columbus Building; Crushed Bodies Are Recovered.

By the Associated Press.

Columbus, Ohio, Feb. 19.—An avalanche of bricks and twisted steel crushed out the lives of five firemen today as they battled a roaring fire which destroyed the Odd Fellows Lodge Building, 87-year-old landmark in downtown Columbus.

A dozen other firemen were injured, several seriously, during the five-hour fight in 10 below zero weather to keep the blaze from spreading to adjoining buildings.

Two walls of the three-story structure collapsed without warning, trapping the five victims on a second-story fire escape.

Working in relays without heeding the danger of further collapses of the ice-laden walls, fellow firemen recovered the crushed bodies of four from under many feet of debris. The fifth, Lieut. Harry McFadden, 36, died in a hospital several hours after he was rescued.

The dead were Capts. Robert Welsh, 32, and Otto Ignatzen, about 40; Firemen Herbert Harrington, 30, and Oliver Metzger, 47, and McFadden.

The bodies of Welsh and Metzger were removed with difficulty after rescue workers had burrowed under the wreckage and cut with acetylene torches the twisted steel fire escape which held them down.

Witnesses said the five men had no chance to escape as the walls gave way, demolishing a smaller adjoining building. An immediate inquiry into the cause of the fire was ordered. Estimates of the damage ranged from $70,000 to $100,000. Fire department officials said the loss of life was the greatest suffered by firemen in the department's history.

Father Seized as Bandit; Girl Gets $250 Reward

Manila, Feb. 19 (AP).—For her part in bringing about the surrender of her bandit-father, Aurelia Ancallado received a $250 reward today from the Philippines govenment.

Court Defers Lyddane Trial Until April on Plea by Defense

Mrs. Anne Lyddane's second trial on charges that she conspired to murder her husband, Slom Lyddane of Rockville, Md., yesterday was postponed from March 2 to sometime in April.

Several weeks ago, Mrs. Lyddane, was moved from the nearby Maryland suburb to Hagerstown.

The postponement was granted by the Washington County Circuit Court at Hagerstown, following a request from State Senator Stedman Prescott, chief defense counsel, who said he understood Governor Nice intended calling a session of the Maryland State legislature sometime between the date formerly set for the trial and March 4.

The postponement was granted to give Prescott an opportunity to attend the session. The court declined to set a definite date for the new trial due to the uncertainty concerning the length of the legislative session.

Change in plans for prosecution of the Lyddane case was expected to move up the time for trying four men indicted in the murder of Allen B. Wilson, newspaper route agent. James H. Pugh, Montgomery County State's attorney, intended to prosecute Mrs. Lyddane before trying the Wilson case. The decision yesterday was expected to force a revision of his plans.

Paraguayan Hero Takes Presidency

Asuncion, Paraguay, Feb. 19 (U.P.). Col. Rafael Franco, Chaco war hero and leader of the armed movement which deposed President Eusebio Ayala Monday, tonight assumed the the provisional presidency of Paraguay.

Franco immediately moved into the government palace where he began efforts to form a cabinet.

The new president earlier had returned from a brief exile in Buenos Aires, where he had been deposed by the fallen government. He was received at the airport in Campo Grande, 5 miles outside Asuncion, by a large crowd which cheered. Col. Federico Smith, cavalry officer, who led the revolt in Franco's absence, headed the army officers who greeted him.

The fact that Franco was accompanied on his return by Jover Peralta, Left Wing leader and former national deputy, and Nery Huerta, coupled with a manifesto to the people and a statement by Franco himself, indicated Leftist tendencies of the new government. Peralta and Huerta were exiled in October, 1931, when a short-lived civil movement forced President José P. Guggiari to delegate his powers to Vice President Emiliano Gonzales Navero.

Miss Perkins Assigns Agent To End Strike

Akron Rubber Plant Tied Up as Pickets Patrol All Divisions.

By the Associated Press.

Akron, Ohio, Feb. 19.—While closely knit picket lines paralyzed operations tonight at the Goodyear Tire & Rubber Co., Secretary of Labor Perkins assigned a Government conciliator to the strike.

T. W. Chappell, commissioner of conciliation, will be in Akron tomorrow morning, Secretary Perkins announced in Washington.

Starting with a departmental "sit-down" protest, the rubber workers' strike has gained union support, and picketing was extended to the main plant today.

14,000 Out of Work.

Approximately 14,000 persons were thrown out of employment as hundreds of union and nonunion workers braved sub-zero temperatures to blockade all entrances to the concern's three factories.

Company executives reiterated their original statement that "we do not know what the men are striking for."

Although the Goodyear local of the United Rubberworkers Union did not take a strike vote, John House, its president, asserted "the Goodyear factory is down, and if they want to reopen they can call us and negotiated an agreement with us."

S. H. Dalyrmyple, president of the United Rubberworkers of America, said the strike originated spontaneously among 550 tire builders of Goodyear's No. 2 plant, "but the union is now behind it 100 per cent."

Spokesmen for the tire builders said the controversy arose after the company refused their request for three days' notification in the event it was decided to lay off any of their number.

Goodyear representatives said they would confer with employes only after they return to work.

The pickers successfully blockaded two plants yesterday as squads of city police patrolled the area.

They extended their blockade to the main plant today, moving in closed formation before its entrances. The company said 12,000 persons normally are employed in this larger unit.

300 Throng Office Gate.

Except for sporadic fist fights of brief duration, the picketing was unmarked by violence other than jostling and shoving. Police said probably 3,000 entered an office gate when strike leaders said office employes would be allowed through the lines.

Informed later that factory workers posed as clerical help to gain admittance, the pickets refused to allow any others within.

Representatives of Akron's major rubber company conferred with Mayor Lee Schroy, Sheriff James T. Flower and City Law Director Gale Dewoody. All refused to discuss the nature of the conference.

Salisbury Dock Tonnage Valued at $10,000,000

Special Dispatch to The Post.

Salisbury, Feb. 19.—Cargo tonnage valued at almost $10,000,000 was handled at Salisbury docks from Wicomico River boats during 1935, showing a substantial increase over the 1934 record volume, Harbormaster Charles E. Harper reported to the mayor and city council this week.

The total tonnage of 177,082 had an estimated value of $9,940,775, he reported. The 1934 figures with which to draw a comparison were, in turn, a 50 per cent increase over cargo reported in 1933.

Druckman Murder In Hands of Jury

New York, Feb. 19 (U.P.).—The Druckman murder case, which was a political issue in Brooklyn at the last election, was given to a jury tonight.

The defendants, Meyer Luckman, his nephew, Harry Luckman and Fred Hull, are charged with the murder of Samuel Druckman, whose strangled body was found in the Luckman garage March 3, 1935. Druckman, brother-in-law of Meyer Luckman and employed by him, allegedly was killed because he stole money from Luckman and lost it gambling.

No testimony or evidence was offered by the defense.

James D. C. Murray, counsel for Harry Luckman, charged that political considerations had entered the trial.

"Do not let the groans and hisses of politicians, victorious or defeated, penetrate this courtroom and influence your verdict," he told the jury.

Special Prdosecutor Hiram C. Todd in his summation charged that the defendants were caught "red handed" in the crime.

Sen. Nye to Speak.

Senator Gerald P. Nye of North Dakota will address the Eastern States conference of the National Association of School Secretaries on February 23 in Atlantic City, Louise Henderson, president of the association, announced yesterday.

February Sale
Low Prices
MATTRESSES, SPRINGS, BEDS and STUDIO COUCHES
OVER 70 YEARS
H. A. Linger, 925 G St.

ART MATERIALS
MUTH
710 13th
NAT. 6386

VISIT OUR ECONOMY FLOORS
Nachman
512 9th St. N.W.

Storm Sash
Eisinger
Mill & Lumber Co., Inc.
Bethesda WI. 2400

BLACKHEAD and ACNE TREATMENT

Because these two skin troubles are so widespread, Primrose House dermatologists have worked out a special scientific treatment to relieve the conditions. There are three simple steps in the treatment—the cleansing pack, an acne lotion and a circulation cream. Let us tell you in detail how to clear up your skin.

Cleansing Packs $1
Acne Lotion 1.25
Circulation Cream . . 1.50

Main Floor—The Hecht Co.

TO INSURE YOUR PERFECT COMFORT
M. W. Locke Shoes
IN SIX INDIVIDUALIZED LASTS

10.50 and $11

Unlike the usual so-called "Orthopedic" shoe the M. W. Locke shoe is not built around any one unusual feature. The Locke shoe is effective because the last shapes and measurements are scientifically right. Come in and let us help you find which of the six lasts will help you. Our shoes are fitted by specially trained, registered, certified fitters and the fluoroscope.

Main Floor—The Hecht Co.

PLUMPISH? AVERAGE? VERY SLENDER?

Kayser Fit-All Top Silk Stockings

WILL FIT YOU PERFECTLY

1.25

3 pairs $3.60

That two-way stretch top of Kayser's adjusts itself to your individual needs. Don't be annoyed with sloppy or too tight stockings! These fine silk stockings wear particularly well, too, because the top adjusts itself to sudden strains. Sheer or service weight in new spring colors. Extra sizes $1.50 pair.

Main Floor—The Hecht Co.

THE HECHT CO.
F STREET AT SEVENTH
NATIONAL 5100

"WE OUGHT TO GET TOGETHER MORE OFTEN"

"YOU JUST DID me an awfully good turn, one I'd never thought of asking of you before. Maybe there are lots of other things you could do for me, if I'd only give you the chance.

"I already use you for friendly chats, but I don't see why you couldn't help out in running the house, too. Why shouldn't I send you to market, to the drug store, the hardware store? I'll bet I could even get you to buy things like stockings and brooms and collars and shoe laces and, Oh, dozens of things I used to think I had to get in person.

"Something tells me we're going to get together a lot more often than we used to. What do you say?"

NOTHING GIVES SO MUCH FOR SO LITTLE

The Chesapeake and Potomac Telephone Company (Bell System) 723 13th St. N.W. MEtropolitan 9900